Universidad de Valladolid

Escuela Técnica Superior de Arquitectura

Grado en Fundamentos de la Arquitectura

Influencia de la infiltración de aire a través de la envolvente exterior en la calidad del aire interior de una vivienda

Sergio Les Fuente

Tutora: Irene Poza Casado

Departamento de Construcciones Arquitectónicas, Ingeniería del Terreno y Mecánica de los Medios Continuos y Teoría de las Estructuras

Curso: 2022-2023

Contenido

Resumen 2
Palabras Clave 2
Abstract 2
Keywords 2
Introducción 3
Ventilación en viviendas y salud 3
Rehabilitación energética en viviendas 4
Objetivo para 2025 de la Unión Europea 4
Rehabilitación, hermeticidad y calidad del aire. Contexto en España 5
Objetivos 5
Estado del arte 5
Ventilación e infiltraciones 5
Problemas surgidos de la mayor hermeticidad sin correcta ventilación 6
Normativa de ventilación residencial en España 7
Determinación de la hermeticidad de la envolvente 10
Estudio de caso 12
Metodología 12
Caracterización de la vivienda 12
Ensayo de hermeticidad 14
Determinación de la ventilación e infiltración de aire 15
Definición de escenarios y consideraciones 17
Resultados 22
Permeabilidad al aire 22
Evaluación de la ventilación 25
Conclusiones 33
Futuras líneas de investigación 34
Referencias 35
ANEXO 37
Horarios de ocupación para cuatro personas en los tres escenarios 37

Resumen

En la actualidad en España la estanqueidad al aire de la envolvente térmica y la calidad del aire interior de las viviendas es un factor fundamental a considerar para la salud y el confort de los usuarios. Esto se consigue a través de una buena hermeticidad y una adecuada ventilación de los espacios interiores, que renueve el aire contaminado del interior, pero evitando la entrada de contaminantes del exterior.

Para conseguir esto es muy necesario tener en cuenta la infiltración de aire a través de la envolvente, que en determinados casos puede hacer que estos factores se vean afectados por flujos de aire incontrolados. Estas infiltraciones se pueden mitigar mediante una mejora de la envolvente del edificio, mejorando la estanqueidad y reduciendo los flujos de aire involuntarios.

En este trabajo fin de grado se analiza un caso de vivienda existente en el que se simula una mejora de la envolvente, reduciendo las infiltraciones y las consecuencias que esto produce en la calidad del aire interior tomando como referencia la concentración de CO_2. Los resultados muestran que la mejora en hermeticidad debe ir acompañada de la implementación de estrategias de ventilación adecuado en la vivienda para evitar incrementos significativos de la concentración de CO_2.

Palabras Clave

Infiltraciones, Hermeticidad, Calidad del aire interior, IAQ, Blower Door

Abstract

Currently in Spain, the airtightness of the thermal envelope and the Indoor Air Quality (IAQ) of dwellings are crucial factors to consider for users' health and comfort. This is achieved through good airtightness and proper ventilation of indoor spaces, which remove the contaminated indoor air while preventing the entry of contaminants from the outside.

To achieve this, it is essential to consider envelope air infiltration, which in certain cases can impact on these factors due to uncontrolled airflows. Air infiltration can be mitigated by improving the building envelope, enhancing airtightness, and reducing leakages.

In this document, a case of a dwelling is analysed where an improvement in the envelope is simulated, reducing air infiltration and its impact on IAQ considering CO_2 concentration as a reference. However, this improvement in airtightness must be accompanied by appropriate implementation of ventilation strategies of the dwelling to avoid a significant increase in CO_2 levels.

Keywords

Air Infiltration, Airtightness, Indoor air quality, IAQ, leakages, Blower Door

Introducción

Ventilación en viviendas y salud

En España y en otros lugares, la construcción ventilada, estanca y aislada de una vivienda juega un papel fundamental en la salud de sus habitantes. Estos aspectos están estrechamente relacionados con la calidad del aire interior (IAQ), la humedad y el control de la temperatura y pueden tener un impacto significativo en la salud humana.

Históricamente, la infiltración de aire ha sido un recurso tradicional para la renovación del aire interior. Sin embargo, en la actualidad, la mejora de los sistemas constructivos y la implementación de sistemas de ventilación controlados han motivado que la infiltración ya no sea necesaria y que su reducción sea deseable para lograr un buen comportamiento térmico.

Una ventilación adecuada es esencial para garantizar un suministro constante de aire exterior y eliminar los contaminantes presentes en el ambiente interior. La falta de una ventilación adecuada puede provocar la acumulación de sustancias nocivas, como compuestos orgánicos volátiles (COV), dióxido de carbono (CO_2) y partículas, que pueden provocar problemas respiratorios, alergias y otras afecciones relacionadas con la calidad del aire.

La hermeticidad de una vivienda es fundamental para evitar la infiltración involuntaria de contaminantes del aire exterior, como los gases de escape de los vehículos, el polen y el polvo. La falta de hermeticidad puede aumentar la exposición a la contaminación del aire exterior, lo que puede aumentar el riesgo de enfermedades respiratorias, especialmente en áreas urbanas muy contaminadas.

El aislamiento térmico adecuado juega un papel importante en la regulación de la temperatura interior y la prevención de la condensación y la humedad. Un aislamiento insuficiente acompañado de una falta de ventilación puede promover el crecimiento de hongos y ácaros, lo que puede provocar alergias y enfermedades respiratorias como el asma. Además, la falta de aislamiento conduce a una mayor demanda de energía para calefacción y refrigeración, lo que tiene implicaciones para la salud y el medio ambiente.

La construcción de viviendas ventiladas, estancas y aisladas juega un papel fundamental en la salud de los españoles. Implementar sistemas de ventilación adecuados, garantizar la hermeticidad y un buen aislamiento son elementos esenciales para mantener una adecuada calidad del aire interior, prevenir enfermedades respiratorias y promover un entorno habitable y saludable. (Meiss & Feijó-Muñoz, 2015; Pinto et al., 2011; Ramos et al., 2015)

Rehabilitación energética en viviendas

El mayor impacto energético de las viviendas por lo general viene dado por el acondicionamiento térmico interior, debido a las pérdidas térmicas de la envolvente. Por ello, cuanto mejor comportamiento tenga la envolvente, menor será el consumo energético necesario para compensar las pérdidas.

La solución más común a este problema pasa por reacondicionar la envolvente mejorando su transmitancia térmica con aislantes exteriores o trasdosados interiores, así como la sustitución de las carpinterías por unas con sistemas que eviten los puentes térmicos y con mayor eficiencia energética, lo que afecta directamente a la hermeticidad de la envolvente.

Por otro lado, la hermeticidad toma un papel importante en este tema ya que el impacto energético causado por las infiltraciones de aire en una vivienda se debe a la necesidad de reacondicionar el aire exterior infiltrado al interior de manera no controlada para ajustarlo a las condiciones de confort del interior. La energía necesaria para elevar la temperatura de ese aire es gran parte del impacto energético resultante de la infiltración.

Objetivo para 2025 de la Unión Europea

La UE ha creado un marco legislativo para mejorar el desarrollo energético de los edificios, el cual comprende los siguientes documentos:

La UE propone un paquete de medidas de mejora climática denominado *"Energía Limpia para Todos los europeos"* basándose en el acuerdo de París de 2015. Para cumplir con estas exigencias el Gobierno de España crea una Estrategia a Largo Plazo (ELP o estrategia) como respuesta a la crisis climática que contempla los objetivos propuestos por la UE. Además, propone dos hitos intermedios en 2030 y 2040 en esta hoja de ruta (Poza Casado, 2021)

Esta estrategia contempla cambios tecnológicos que se podrían realizar en las siguientes décadas proponiendo un marco en el que se aprovechen para contribuir a la neutralidad ecológica. El documento abarca distintos campos en los que podrían aplicarse. Este documento se centrará en los relacionados con las viviendas nuevas y, sobre todo, en las existentes, adaptándolas mediante reformas para conseguir los objetivos mencionados anteriormente.

Algunas medidas clave incluyen:

Modernización de edificios: la UE fomenta la modernización de edificios existentes para mejorar su eficiencia energética. Eso significa cosas como aislamiento, ventanas de alta eficiencia, sistemas mejorados de calefacción y refrigeración y sistemas de iluminación eficientes. Facilitar la rehabilitación de viviendas para cumplir con mayores estándares de eficiencia energética.

Normas de construcción sostenible: La Unión Europea ha desarrollado normas y reglamentos para promover la construcción sostenible de viviendas nuevas. Esto incluye requisitos relacionados con el aislamiento térmico, la estanqueidad al aire, la ventilación eficiente y el uso de energías renovables en los nuevos edificios. Las casas nuevas están diseñadas y construidas para ser energéticamente eficientes.

Etiquetado energético: La Unión Europea ha establecido un sistema de etiquetado energético para los hogares, proporcionando información sobre su eficiencia energética. Esto permite a los propietarios y compradores comprender el uso de energía de una casa y tomar decisiones

informadas. Facilitar las mejoras en la calificación energética de las viviendas existentes y la promoción de viviendas con mayor etiqueta energética.

Financiación y apoyo: La Unión Europea ofrece incentivos financieros y programas de apoyo para promover la eficiencia energética en los hogares. Estos programas incluyen subsidios, préstamos preferenciales y asesoría técnica para propietarios que buscan mejorar la energía de sus hogares. El objetivo es eliminar las barreras económicas y brindar oportunidades de financiamiento accesibles para la implementación de medidas de eficiencia energética. (MITECO, 2020)

Rehabilitación, hermeticidad y calidad del aire. Contexto en España

En España, en los últimos años, se han realizado una gran cantidad de reformas en viviendas para optimizar el comportamiento energético de los edificios. La rehabilitación ha sido impulsada como herramienta para la regeneración urbana, ya que permite, además de reducir el consumo de las viviendas, evitar una expansión superficial de las ciudades hacia el suelo rural. Evitando así la construcción de nuevos edificios y nuevas infraestructuras. (GómezJiménez & ArredondoQuijada, 2015)

En muchas ocasiones los factores tenidos en cuenta a la hora de realizar la rehabilitación de una vivienda se centran en la transmitancia térmica de los elementos de la envolvente o en el rendimiento térmico del edificio, dejando sin analizar correctamente la ventilación del volumen de la vivienda y, por consiguiente, la acumulación de contaminantes que se puede producir como resultado de una menor permeabilidad de la envolvente del edificio.

Por ello, es importante analizar hasta qué punto estas intervenciones en viviendas existentes afectan a la calidad del aire interior en relación con la manera en que se realicen y los factores que se tengan en cuenta.

Objetivos

En el presente trabajo final de grado, se examina exhaustivamente el impacto de las infiltraciones a través de la envolvente de un edificio sobre la ventilación en viviendas existentes. Se analiza cómo la optimización de la envolvente mediante un proceso de reforma puede incrementar la estanqueidad del edificio y, por consiguiente, influir en la ventilación de las viviendas, llegando incluso en ciertos casos a requerir la instalación de sistemas de ventilación para garantizar la renovación de aire acorde con las normativas vigentes.

Para ello, se generan tres escenarios sobre una vivienda en Valladolid construida en el año 1970 con características de hermeticidad baja, con el objetivo de comprobar el impacto en la calidad del aire interior tras una intervención en la envolvente del edificio y, en caso de que sea necesario, establecer un sistema para ventilar la vivienda para cumplir la normativa de edificación actual y garantizar así la calidad del aire interior.

Estado del arte

Ventilación e infiltraciones

Esta sección presenta la estructura teórica del proceso de infiltración de aire, remarcando las fuerzas conductoras que causan este fenómeno y la naturaleza del flujo de aire a través de las vías de infiltración. El conocimiento de la teoría existente es fundamental para entender la infiltración de aire y su evaluación.

La infiltración de aire es un fenómeno generalmente pasivo que depende de la presión diferencial a través de la envolvente y de la naturaleza y disposición de ciertos defectos constructivos y discontinuidades entre elementos (grietas y huecos, denominados focos de infiltración) en la envolvente del edificio.

A diferencia de la ventilación, que, por concepto, es un proceso intencional y controlado; Las infiltraciones son entradas de aire exterior por vías de infiltración no planeadas en el diseño de la envolvente del edificio y, por tanto, no tenidas en cuenta en el cálculo de la ventilación.

Las infiltraciones accidentales se producen por discontinuidades o defectos en los elementos de construcción de la envolvente, se suelen clasificar en dos tipos, focos de componente o focos de fondo. Los focos de componente son aberturas que se localizan en los componentes practicables de la envolvente. Por otro lado, los focos de fondo son los que se localizan en los encuentros entre el muro exterior y las puertas o ventanas, o el muro exterior y penetraciones en las capas de la barrera de estanqueidad.

En el estudio (Poza Casado, 2021) se señala la ecuación experimental conocida como "Power Law" como la más común a la hora de estimar el caudal de aire producido a través de la envolvente a un gradiente de presión determinado. Muestra suficiente robustez en los resultados como para calcular el flujo de aire de las grietas típicas en la envolvente de los edificios.

$$Q_{pr} = c_L \cdot (\Delta p_r)^n$$

Donde: Q_{pr} es la tasa de flujo de aire de la grieta a una diferencia de presión de referencia $[m^3/h]$; $C_L$es el coeficiente de infiltración de aire $[m^3/(hPa^n)]$; Δp_r es la diferencia de presión de referencia $[Pa]$; n es el exponente de flujo de aire $[-]$

Las causas por las que se produce el intercambio de aire por infiltración en un edificio es la diferencia de presión a través de la envolvente del edificio, que puede ser causada por la acción dinámica del viento o por convección, es decir, por la diferencia en la densidad del aire debido a la diferencia en temperatura entre interior y exterior. Por tanto, las pautas inestables y complejas del flujo de aire son generadas por la combinación del viento y la temperatura.

Problemas surgidos de la mayor hermeticidad sin correcta ventilación

Conforme la arquitectura se acerca cada vez más a una construcción sostenible, y se mejora la hermeticidad de los cerramientos de los edificios en favor de una mayor eficiencia energética, las tasas de renovación del aire interior pueden verse reducidas hasta valores inaceptables. Estudios recientes indican que en países europeos la ventilación representa entre un 30 y un 80% (Pinto et al., 2011) de la demanda energética y que la incidencia de las infiltraciones puede variar entre un 10 y un 27% (Meiss & Feijó-Muñoz, 2015). A causa de esto, la hermeticidad va a suponer un factor determinante en actuaciones relacionadas con la eficiencia energética de un edificio. Por tanto, las intervenciones en viviendas existentes que planteen un aumento de la hermeticidad en búsqueda de una mayor eficiencia energética deben tener en cuenta las consecuencias que esta tiene en la calidad del aire interior. De este modo, debe plantearse un sistema de ventilación adecuado que compense los cambios en la estanqueidad de la envolvente. De no ser así, puede generar problemas que afecten a la salud de los ocupantes y la vida útil de los materiales constructivos.

En un estudio realizado en viviendas construidas en los años 1939 a 1979 (Fernández-Agüera et al., 2019) se comprobó que la concentración de CO_2 oscilaba entre los 1200 ppm y los 4000 ppm, habiendo más concentración por las noches que por el día. En estos casos la ventilación se realizaba a través de métodos no controlados y de manera natural, como abrir las ventanas durante periodos de tiempo variables dependiendo de los ocupantes de cada vivienda, afectando en gran manera a la concentración de CO_2. Estos periodos se observaron relacionados con las temperaturas exteriores de cada ciudad, variando mucho entre estaciones, por lo que se concluye, son resultado de la búsqueda de un confort térmico por parte de los ocupantes y no por una búsqueda activa de ventilación.

Según este estudio, debido a este comportamiento de los ocupantes, la ventilación activa se realiza sobre todo por las mañanas durante un periodo de entre 10 y 30 minutos en las estaciones más frías y durante toda la noche en las estaciones más cálidas. Esto hace que el resto del tiempo la ventilación dependa enteramente de las infiltraciones de la envolvente.

Tratándose de viviendas construidas entre el año 1939 y 1979, la ventilación proveniente de cerramientos de baja calidad es mayor que en viviendas más modernas con mayor hermeticidad, pero aun así se prueba insuficiente para garantizar un nivel de calidad del aire interior suficiente para el confort de una vivienda.

Esta situación se agrava en las viviendas en las que las ventanas se habían sustituido recientemente por unas más modernas y con mayor hermeticidad, en las que la ventilación por infiltración se reduce notablemente. Como consecuencia a mayores, se observa un aumento de las condensaciones y la generación de humedad en el interior (Fernández-Agüera et al., 2019)

El estudio (Ramos et al., 2015) comparó la concentración de CO_2 en el aire de un grupo de viviendas rehabilitadas y otro de viviendas sin rehabilitar. Los resultados mostraron que la media de cantidad de renovaciones de aire por hora con una diferencia de presión de 50 *Pa* (ACH50) se reducía de 9 h^{-1} en las viviendas sin rehabilitar a 6.8 h^{-1} en las viviendas rehabilitadas.

Por otro lado, la diferencia entre viviendas en las que los sistemas de ventilación habían sido modificados por los ocupantes, aumentando la hermeticidad, mostraban una diferencia en ACH_{50} de 7.7 h^{-1} en las viviendas no modificadas a 4.3 h^{-1} en las viviendas con modificaciones como, sustitución de la caja de persiana, tapado de las aperturas en cuartos de lavadora o instalación de extractores en las cocinas.

Por otro lado, las mediciones continuas de concentración de CO_2 con ventilación efectiva en viviendas modificadas con bajo ACH_{50} mostraron gran diferencia entre estaciones cálidas y frías, llegando hasta un ACH de 0.3 h^{-1} en diciembre.

Lo que demuestra que un aumento de la hermeticidad de una vivienda reduce notablemente la capacidad de ventilación natural de la envolvente, siendo necesario así un sistema de ventilación alternativo, que, en viviendas rehabilitadas, al no ser necesario en las condiciones iniciales, debe preverse a la hora de rehabilitar la vivienda. De lo contrario, se ha observado que los usuarios optan por ventilar mediante la apertura de ventanas en las estaciones que lo permiten por las temperaturas, pero no lo suficiente en las estaciones más frías, lo que lleva a una ventilación poco uniforme y que presenta problemas de salubridad en la calidad del aire interior.

Normativa de ventilación residencial en España

Normativa anterior a 2006: Con anterioridad a 2006 no existía en España una normativa específica para la ventilación de viviendas. Las disposiciones aplicables en ese momento estaban

principalmente relacionadas con la seguridad contra incendios y la calidad del aire en el entorno laboral. En 1944 en el BOE del 1 de marzo, aparecían unos extractos referentes a criterios de salubridad en viviendas, que hablaban sobre la ventilación de piezas habitables y las dimensiones de los huecos a través de los cuales debían ser ventilados. En 1969 se publicó una Orden Ministerial de aplicación a viviendas de protección oficial, en la que se trataban dimensiones de los patios, aberturas de fachada y chimeneas de ventilación pero que no determinaba caudales necesarios en las viviendas. No fue hasta 1977 que se aprobó el desarrollo de una normativa de la edificación propiamente dicha de tipo prescriptivo (Normas básicas de la edificación 1977. Ley 38/1999 Orientación de la edificación LOE.) se fueron publicando de manera paulatina. El 4 de julio de 1980 se aprobó el Reglamento de instalaciones de calefacción climatización y agua caliente sanitaria, en el que se fijaban caudales mínimos por habitantes o superficie según el tipo de uso de la construcción.

Código Técnico de la Edificación (CTE) 2006: A partir de 2006, el Código Técnico de la Edificación es el marco normativo de referencia para la construcción en España. El CTE especifica requisitos mínimos para la ventilación, donde la renovación del aire se considera un aspecto esencial para asegurar la calidad ambiental interior. Concretamente, entra en vigor el Documento Básico DB HS3: Calidad del Aire Interior, que prevé la implementación de sistemas de ventilación controlada en viviendas. Se apuesta por un enfoque prescriptivo, estableciendo unos caudales de ventilación continuos basados en criterios de ocupación.

No es hasta su actualización de 2017 cuando se introduce la opción por el método prestacional, con criterios basados en concentraciones máximas de CO_2, y manteniendo la opción prescriptiva con unos caudales mínimos por recinto, que se ajustan frente a la primera versión del documento.

Normativas autonómicas: Además de la normativa estatal, algunas comunidades autónomas de España cuentan con normativa específica sobre ventilación y calidad del aire interior. Estas normas pueden complementar los requisitos establecidos a nivel nacional y adaptarlos a las características y necesidades regionales.

Como ya se ha indicado, actualmente en España la normativa que trata la ventilación en las viviendas se encuentra en el Código Técnico de la Edificación, más concretamente en el Documento Básico de Salubridad (DB-HS).

En el DB-HS3 se establecen los requisitos de ventilación de los espacios habitables, necesarios para asegurar una buena calidad de aire interior (IAQ). Define los criterios específicos por los que las entradas de aire (admisión) deben localizarse en los espacios habitables y la extracción por los locales húmedos, de tal manera que se asegure la adecuada renovación de aire, previniendo la acumulación de contaminantes en el interior de la vivienda, así como evitando la acumulación de humedad y olores.

El DB-HS3 propone dos enfoques en cuanto a la exigencia sobre la calidad del aire interior.

El primero, prestacional, exige que la concentración media anual de CO_2 en un local (espacio habitable) sea menor de 900 ppm y que el acumulado anual de CO_2 que exceda los 1600 ppm sea menor que 500.000 ppm · h.

El segundo indica los caudales mínimos en litros por segundo que debe tener una vivienda dependiendo de la cantidad de habitaciones y espacios que tenga. Asegurando así una correcta ventilación de los espacios interiores.

Tabla 2.1 Caudales mínimos para *ventilación de caudal constante* en *locales habitables*

Tipo de vivienda	Caudal mínimo q_v en l/s				
	Locales secos [1] [2]			*Locales* húmedos [2]	
	Dormitorio principal	Resto de dormitorios	Salas de estar y comedores [3]	Mínimo en total	Mínimo por *local*
0 ó 1 dormitorios	8	-	6	12	6
2 dormitorios	8	4	8	24	7
3 o más dormitorios	8	4	10	33	8

Figura 1 Tabla con caudales mínimos para ventilación de caudal constante en locales habitables del DB-HS3

Por otro lado, la hermeticidad de la envolvente es considerada en el Código Técnico de la Edificación desde el punto de vista energético, en el Documento Básico HE: Ahorro de Energía. Concretamente, el DB-HE1: Condiciones para el control de la demanda energética, que se centra en la eficiencia energética de los edificios estableciendo exigencias y criterios para limitar la demanda energética. Para ello, se establecen pautas para la permeabilidad al aire de la envolvente del edificio. Todo con el objetivo de minimizar las pérdidas energéticas asociadas a la infiltración de aire.

Uno de los requisitos que se establecen en el documento, es la permeabilidad al aire que deben tener los huecos.

2 La *permeabilidad al aire* (Q_{100}) de los *huecos* que pertenezcan a la *envolvente térmica* no superará el valor límite de la tabla 3.1.3.a-HE1:

Tabla 3.1.3.a-HE1 Valor límite de permeabilidad al aire de huecos de la *envolvente térmica*, $Q_{100,lim}$ [m³/h·m²]

	Zona climática de invierno					
	α	A	B	C	D	E
Permeabilidad al aire de huecos ($Q_{100,lim}$)*	≤ 27	≤ 27	≤ 27	≤ 9	≤ 9	≤ 9

* La permeabilidad indicada es la medida con una sobrepresión de 100Pa, Q_{100}.
Los valores de permeabilidad establecidos se corresponden con los que definen la clase 2 (≤27 m³/h·m²) y clase 3 (≤9 m³/h·m²) de la UNE-EN 12207:2017.
La permeabilidad del hueco se obtendrá teniendo en cuenta, en su caso, el cajón de persiana.

Figura 2. Tabla de valores límite de permeabilidad al aire de huecos en la envolvente

También se establecen los requisitos de estanqueidad que debe cumplir la envolvente de los edificios de nueva construcción, limitando la permeabilidad al aire a un gradiente de presión de 50 Pa, en función de la compacidad del edificio (Ministerio de transportes & Gobierno de España, s. f.).

Tabla 3.1.3.b-HE1 Valor límite de la relación del cambio de aire con una presión de 50 Pa, n_{50} [h⁻¹]

***Compacidad* V/A [m³/m²]**	n_{50}
V/A <= 2	6
V/A >= 4	3

Los valores límite de las *compacidades* intermedias (2<V/A<4) se obtienen por interpolación.

Figura 3. Valores límite de relación del cambio de aire a 50Pa

el DB HS en su versión con comentarios, establece que:

"Se puede considerar que el área equivalente a la permeabilidad por opacos y a las juntas de apertura de las carpinterías exteriores forma parte del área efectiva de las aberturas de ventilación de cada local seco.

Por ello, para el dimensionado de las aberturas de admisión, el área efectiva […] puede reducirse con las áreas equivalentes a la permeabilidad por opacos y a las juntas de apertura, con la debida justificación de su estimación." (MINISTERIO DE TRANSPORTES, s. f.)

Determinación de la hermeticidad de la envolvente

La hermeticidad es la capacidad de la envolvente de un edificio para evitar la penetración de aire; la resistencia de la envolvente al flujo de aire exterior y la humedad que transporta.

Su importancia para este documento radica en que es la propiedad principal que afecta a las infiltraciones de un edificio, por ello su medición es clave para evaluar la infiltración de aire a través de la envolvente del edifico.

La medición de las infiltraciones de aire es compleja y los métodos utilizados no permiten localizar las infiltraciones además de depender de las condiciones atmosféricas exteriores en el momento del ensayo. Por ello, se suele optar por la medición de la hermeticidad de la envolvente.

Como la hermeticidad de la envolvente de un edificio es difícil de juzgar a simple vista, es necesario realizar mediciones y para ello se utilizan distintos métodos como son:

Método de caída de presión: Poco utilizado en la actualidad, sobre todo en laboratorios.

Se presuriza el elemento a medir, la presión puede variar dependiendo de la necesidad del ensayo, puede variar desde un mínimo de 50 *Pa* a un máximo de 600 *Pa*. Tras alcanzar la presión deseada, se deja de mantener la presión para que la falta de hermeticidad vaya haciendo que la presión disminuya a través de las fugas de la envolvente del edificio. Así las fugas se pueden calcular en relación con la caída de presión (Møller et al., 2010).

Método de alternar la presurización (AC): No se utiliza actualmente. Se basa en los principios de presiones fluctuantes utilizando un monopolo acústico de baja frecuencia que genera una señal de presión interna que después es analizada para obtener el área de fugas en la envolvente (Dewsbury, 1995).

Método de pulso (pulse): Se libera una cantidad conocida de aire comprimido utilizando un tanque de aire. Esto genera una subida de presión instantánea seguido de una caída lineal. Posteriormente se calculan las fugas a través de la envolvente del edificio relacionando las fugas con la diferencia de presión en el edificio (Carey & Etheridge, 2001).

Método acústico: Se basa en los principios de pérdida de transmisión del sonido a través de las grietas en la envolvente del edificio. Se generan unas ondas sonoras a una frecuencia conocida y se mide la intensidad sonora en el interior y en el exterior del edificio estableciendo una relación con las fugas de la envolvente (Esdorn, 1978). Se trata aún de una metodología en desarrollo.

Termografía cuantificada: Es un método no destructivo que identifica las grietas en la envolvente de manera visual. Se utiliza termografía asumiendo que el aire transporta calor y pueden afectar a la temperatura de las zonas cercanas a la grieta. Para realizar este experimento son necesarias unas condiciones de temperatura.

Generalmente este método se utiliza junto a métodos de presurización para forzar la entrada de aire a través de las grietas de la envolvente (Kirimtat & Krejcar, 2018).

Método de presurización por medio de ventilador: También conocido como la prueba "Blower door". Es el método más utilizado para medir la hermeticidad de un edificio completo. Se utiliza un ventilador para introducir o extraer aire del edificio generando una diferencia de presión con el exterior positiva o negativa, para forzar la salida o entrada de aire a través de las grietas de la envolvente. La presión se mantiene (normalmente entre 20 *Pa* y 70 *Pa*). De esta forma, cuanto mayor sea el flujo de aire necesario para mantener la presión dentro del edificio, menor será la hermeticidad de la envolvente (C.A. & L., 1991).

El método Blower Door se rige por la norma UNE-EN ISO 9972:2019 en la cual se especifica cuáles son los requisitos técnicos para realizar las pruebas incluyendo aspectos como la exactitud de las mediciones a través de medidores de presión digitales, los métodos de preparación del edificio para obtener resultados fiables, la terminología a utilizar, cálculos de referencia que se deben tomar previos al ensayo y consideraciones de las condiciones climáticas necesarias para una correcta obtención de datos (*Important changes for Minneapolis BlowerDoor measurement teams*, s. f.).

Estudio de caso

Se presenta un estudio de caso sobre una vivienda en Valladolid en la calle Joaquín Velasco Martín, en el que se utilizarán los datos obtenidos mediante un ensayo realizado in situ por el método "Blower Door" para comprobar la influencia de las infiltraciones en la ventilación de la vivienda.

Figura 4. Vista aérea del estudio de caso

Se plantean los siguientes tres escenarios:

- **Escenario 1:** Estado actual de la vivienda sin modificar la hermeticidad de la envolvente exterior del edificio ni la ventilación.
- **Escenario 2:** Mejora de la hermeticidad de la envolvente exterior del edificio.
- **Escenario 3:** Misma mejora de la hermeticidad de la envolvente exterior del edificio que en el escenario 2 pero aplicando los caudales de ventilación establecidos por CTE de forma prescriptiva. En este caso se ha considerado una ventilación mecánica.

Los diferentes escenarios planteados en la vivienda se realizarán mediante el software de simulación CONTAM desarrollado por el instituto nacional de estándares y tecnología (NIST). En el que se propondrán tres casos hipotéticos que permitirán probar la hipótesis propuesta en este trabajo fin de grado.

Metodología

Caracterización de la vivienda

El edificio donde se sitúa la vivienda fue construido en el año 1970, antes de que existiera ninguna regulación comprendiendo requisitos sobre ventilación o pérdidas de energía. El edificio está formado por cuatro pisos y dos plantas de sótano.

La vivienda se sitúa en un tercer piso en la calle Joaquín Velasco Martín 4. Se trata de un piso con la parte norte de la envolvente abierta hacia el exterior y la parte sur abierta hacia un patio de

luces interior, las partes, este y oeste, así como los límites horizontales, superior e inferior de la envolvente son forjados con otras viviendas del edificio. Hay una parte de la envolvente que está en contacto con el espacio común de la escalera, este es, el coincidente con la puerta de entrada y el tabique en contacto con el exterior del dormitorio 1.

La estructura portante está formada por pilares embebidos en los tabiques y vigas de canto que descuelgan del forjado. La envolvente exterior es una fachada exterior de albañilería con cámara de aire y las particiones interiores están realizadas en albañilería.

Las carpinterías son de aluminio y vidrio de una sola hoja, tanto las que se abren al exterior como las que se abren hacia el patio de luces son abatibles.

Están equipadas con una caja de persiana que protege las carpinterías por el exterior, produciendo infiltraciones debido a la falta de hermeticidad de los acabados.

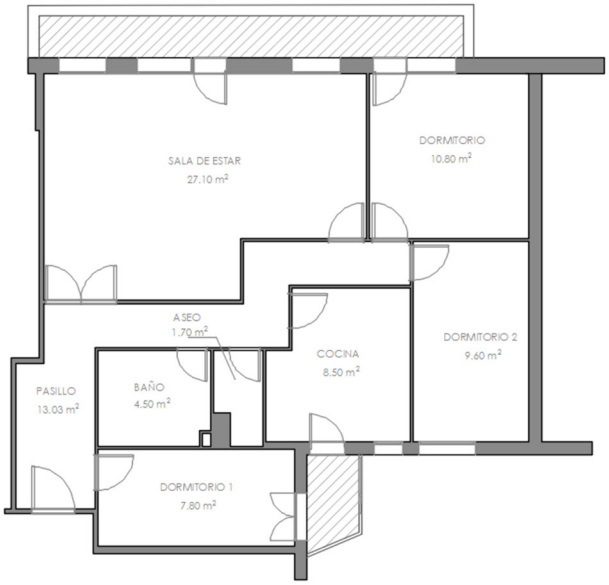

Figura 5. Plano de la vivienda

Área de suelo 80,87 m^2

Altura libre 2,65 m

Volumen 214,31 m^3

Área de envolvente total 263,76 m^2

Área de envolvente exterior 43,72 m^2

El sistema de calefacción central se realiza mediante radiadores de fundición distribuidos en todas las habitaciones.

La ventilación de la vivienda se realiza de manera natural abriendo las ventanas, que debido a su disposición permiten la ventilación cruzada entre el exterior de la vivienda hacia el norte y el patio de luces hacia el sur. Además, en cuanto a los cuartos húmedos de la vivienda, los dos baños disponen de ventilación por tiro térmico a través de chimenea con rejilla en cada uno,

mientras que la cocina dispone de una campana de extracción a patio interior y una ventana que permite la ventilación.

Ensayo de hermeticidad

Las estimaciones del impacto energético de las infiltraciones son complejas ya que se basa en el cálculo de la proporción de infiltraciones del edificio. Las fuerzas que producen la infiltración de aire son el viento y la diferencia de presión entre interior y exterior, por lo tanto, las relaciones no son lineales.

Existen varios modelos de cálculo con diferentes grados de complejidad y fiabilidad, los más sencillos asumen una distribución uniforme de vías de infiltración y una media constante de infiltraciones por tiempo.

Hoy en día las herramientas de simulación de edificios completos son ampliamente utilizadas para estimar el comportamiento energético de los edificios. Los datos necesarios para estos cálculos suelen ser, el área efectiva de infiltración por zona y la distribución estimada de infiltraciones de cada muro.

La evaluación de la hermeticidad de la vivienda se realizó siguiendo la normativa UNE EN-ISO 9972 por el método de presurización mediante ventilador conocido comúnmente como *Blower Door*.

El procedimiento seguido ha sido el descrito en el apartado de metodología en este mismo documento con anterioridad.

Figura 6. Sistema Blower Door

Se realizaron mediciones a distintas diferencias de presión tanto para presurización como para despresurización a través de un ensayo automatizado utilizando el softwate Tectite Express.

Las presiones a las que fueron tomados los datos son 10, 16, 28, 34, 40, 46, 52, 58 y 64 Pa a través del método 2 según la norma.

Las divisiones horizontales y las particiones con otros espacios adyacentes han sido considerados como parte del área de la envolvente de la vivienda. Mientras que todas las aberturas de ventilación natural como rejillas en baños y cocinas fueron selladas previo inicio del ensayo.

Figura 7. Rejilla de Shunt de baño sellada

Figura 8. rejilla de campana de cocina sellada

Durante el proceso de despresurización también se utilizó un generador de humos en el exterior de la envolvente, por el cual ha sido posible identificar de manera evidente las vías de infiltración por las cuales los flujos de aire acceden de manera no controlada a la vivienda.

Determinación de la ventilación e infiltración de aire

Existen herramientas de simulación que permiten realizar una estimación del comportamiento de los espacios y los elementos constructivos en una situación determinada, controlada y con propiedades establecidas previamente.

El software elegido para el desarrollo de las simulaciones de este TFG ha sido CONTAM creado por el NIST (National Institute of Standards and Technology).

CONTAM es un software de análisis multi zona de ventilación y calidad del aire interior que puede usarse para distintos ensayos:

- Determinación de los flujos de aire en el interior de un volumen tales como: Infiltraciones, exfiltraciones, intercambios de flujo de aire entre habitaciones mediante métodos mecánicos, presión del aire actuando en la envolvente exterior del edificio y flujos de convección inducidos por la diferencia de temperatura entre el aire interior y el exterior.
- Concentración de contaminantes arrastrados por estos flujos de aire al interior del edificio, absorción de estos por los componentes constructivos, filtraciones y deposito en las superficies del edificio.
- Exposición de los ocupantes a los contaminantes arrastrados por el aire y su eventual análisis de riesgos.

Se toman en cuenta una serie de consideraciones en todos los escenarios por igual. Debido al objetivo y las limitaciones del documento, la simulación se realiza sobre una sola vivienda del edificio, por ello se supone aislada y se asumen las partes de la envolvente en contacto con otras viviendas y con espacios comunes del edificio como estancos; Así como los tabiques sin aberturas que separan espacios dentro de la propia vivienda, asimismo a efectos de viento no se han tenido en cuenta los edificios adyacentes ni la morfología del propio edificio.

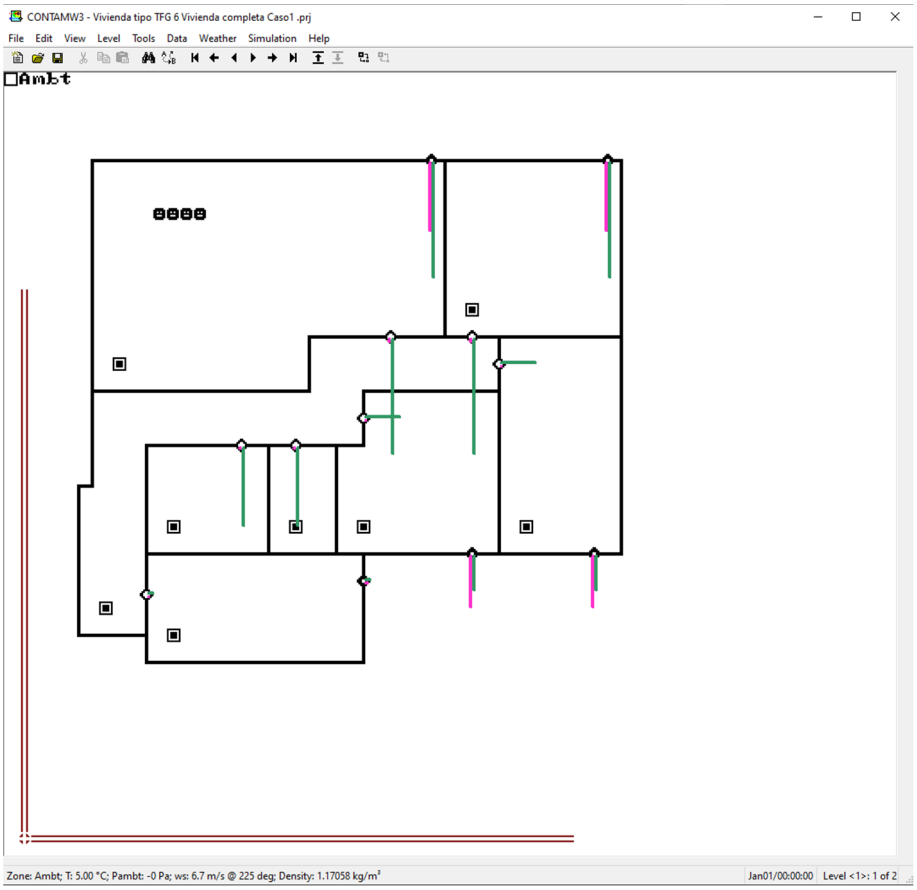

Figura 9Ventana SketchPad de CONTAM con el modelo de la vivienda mostrando los flujos de aire simulados en el escenario 1

Los datos de infiltraciones de la envolvente térmica se van a calcular a partir del ensayo de hermeticidad realizado in situ y se utilizarán para realizar el escenario 1 en el que se trata la vivienda en su estado actual.

Los siguientes escenarios se realizarán tomando como base de mejora de hermeticidad los del estudio (Guíñez Viveros et al., 2022) analizado anteriormente en este mismo documento; En el que se toman como referencia una serie de viviendas de construcción y antigüedad similar a la analizada en este documento. Según el estudio, las viviendas presentaban una mejora en la hermeticidad del orden de 9 h^{-1} a 6.8 h^{-1} tras su rehabilitación, lo que supone una mejora del 25% en la hermeticidad de la envolvente del edifico.

Por tanto, y tomando los datos obtenidos tras la prueba Blower Door, desglosados más adelante, la vivienda que en su estado actual tiene una envolvente térmica con hermeticidad de 7.51 h^{-1} tras aplicarle un 25% por las mejoras a la envolvente, se obtendría una hermeticidad de la envolvente de 5.63 h^{-1} que será el dato utilizado en los escenarios 2 y 3.

Los datos climáticos utilizados para las simulaciones en los tres escenarios son los correspondientes a la zona climática de Valladolid de acuerdo con el “Documento descriptivo de climas de referencia” encontrado en el DB HE.

Y los datos se tomarán de forma horario durante un periodo de un año comenzando el día 1 de enero y acabando el 31 de diciembre.

Para la evaluación de la ventilación en los escenarios simulados mediante CONTAM se tendrán en cuenta los datos de concentración de CO_2 de acuerdo con la exigencia del DB-HS sobre CO_2

en el que exige que los locales habitables de las viviendas deben aportarse un caudal de aire exterior suficiente para conseguir que en cada local la concentración media anual de CO_2 sea menor de 900ppm y que el acumulado anual de CO_2 que exceda 1600ppm sea menor que 500 000 ppm·h.

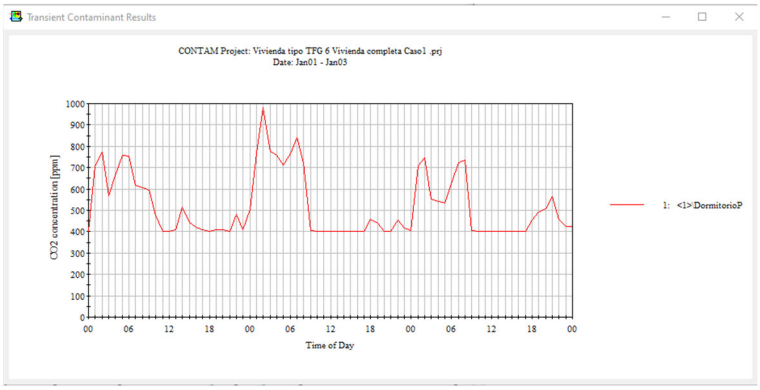

Figura 10Gráfica de contaminantes en el Dormitorio principal entre los días 1 de enero y 3 de enero

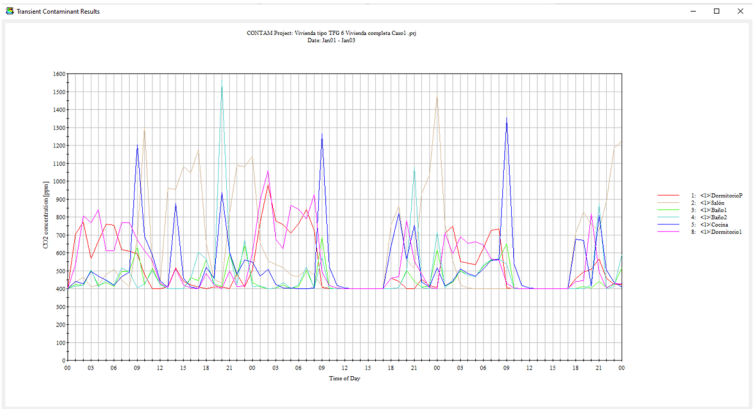

Figura 11Gráfica de contaminantes en todas las estancias entre los días 1 de enero y 3 de enero

Definición de escenarios y consideraciones

En los tres escenarios se supone una ocupación de cuatro personas con rutinas diarias que varían entre ocupantes, día de la semana y horario. Se adjunta en el anexo al final del documento, de acuerdo con los criterios establecidos en el DB HS3.

Escenario 1: estado actual

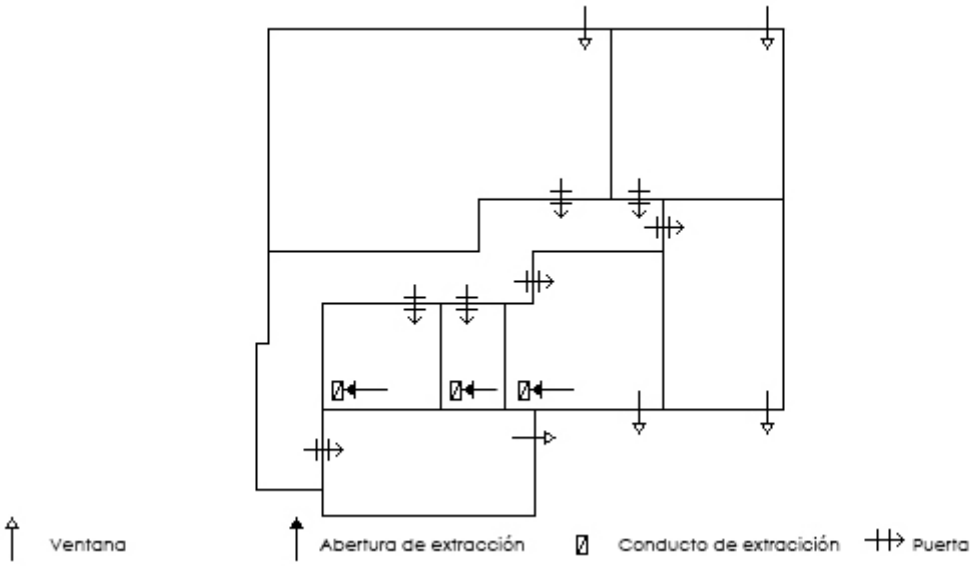

Figura 12. Esquema de flujos de aire en escenario 1 y 2.

- Nivel de estanqueidad actual 7.51 h^{-1}
- Effective Leakage Area (ELA) 8.165 cm^2/m^2 (área efectiva de infiltración) Se aplica solo en la envolvente exterior y de manera uniforme en toda la superficie.

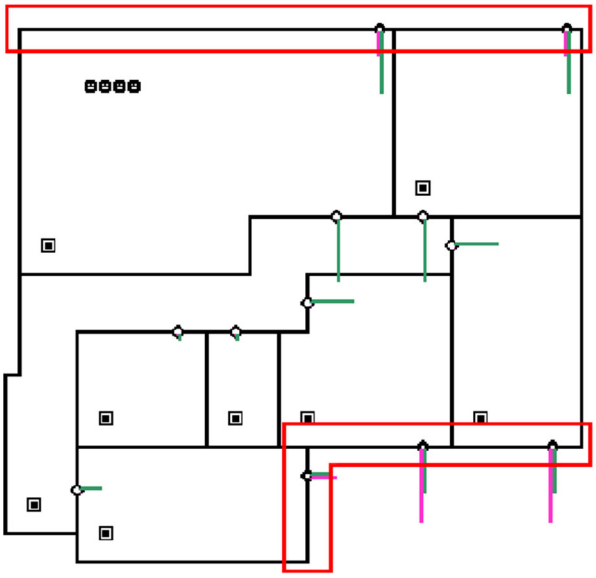

Figura 13. Parte de la envolvente en el que se ha aplicado de forma uniforme el Área efectiva de infiltración

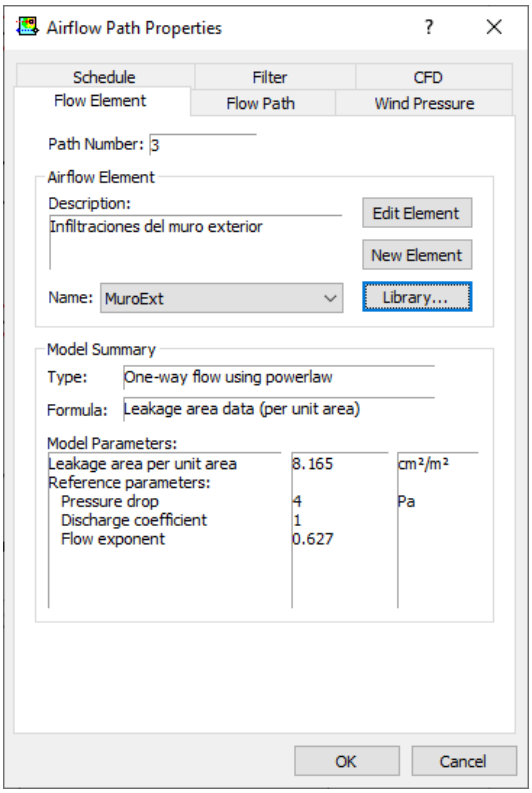

Figura 14. Configuración del elemento abertura que representa el Área efectiva de infiltración de la envolvente en el escenario 1.

- Ventilación: natural, por infiltración y efecto chimenea en shunt en baños. Se ha considerado una abertura de 400cm^2.

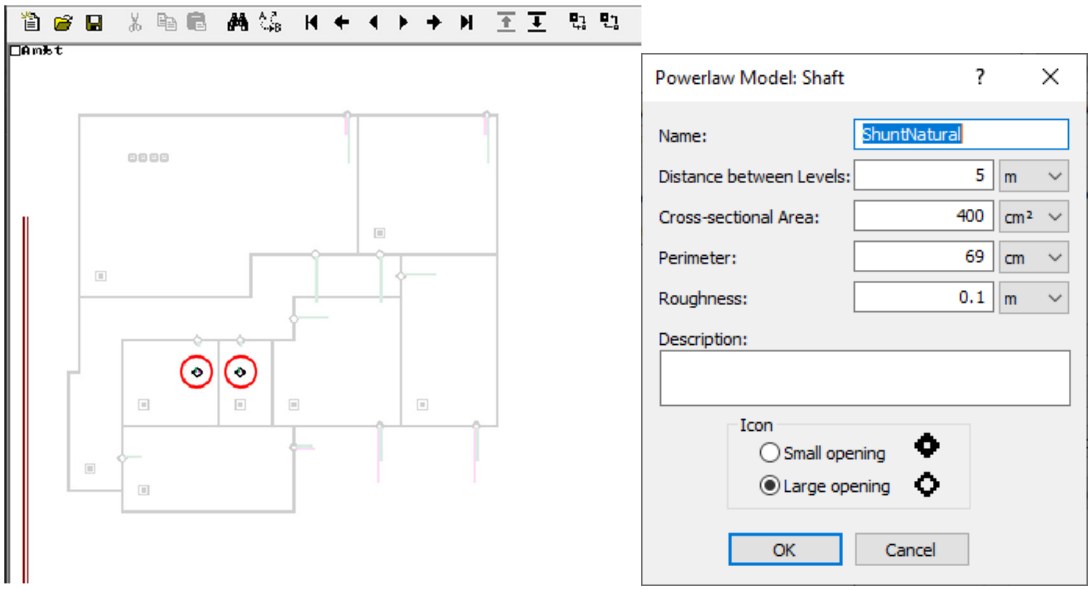

Figura 15. localización de shunts y configuración

- Se consideran como estancas las particiones entre espacios interiores de la vivienda, las medianeras y las particiones en contacto con espacios comunes interiores.
- También se consideran las puertas como cerradas ya que eso representa el escenario más desfavorable para que se produzcan flujos de aire en el interior de la vivienda.

- En cuanto a la ventilación no se está considerando la apertura de ventanas. Únicamente se tiene en cuenta la infiltración.
- Para los niveles de contaminación se plantea una ocupación de cuatro personas con un horario semanal determinado (Adjunto al final del documento en el anexo). Se representan con cuatro elementos en los que se configura una producción de CO_2 de 19L/h que se toma en consideración en la sala en que se encuentra en cada momento según su horario.

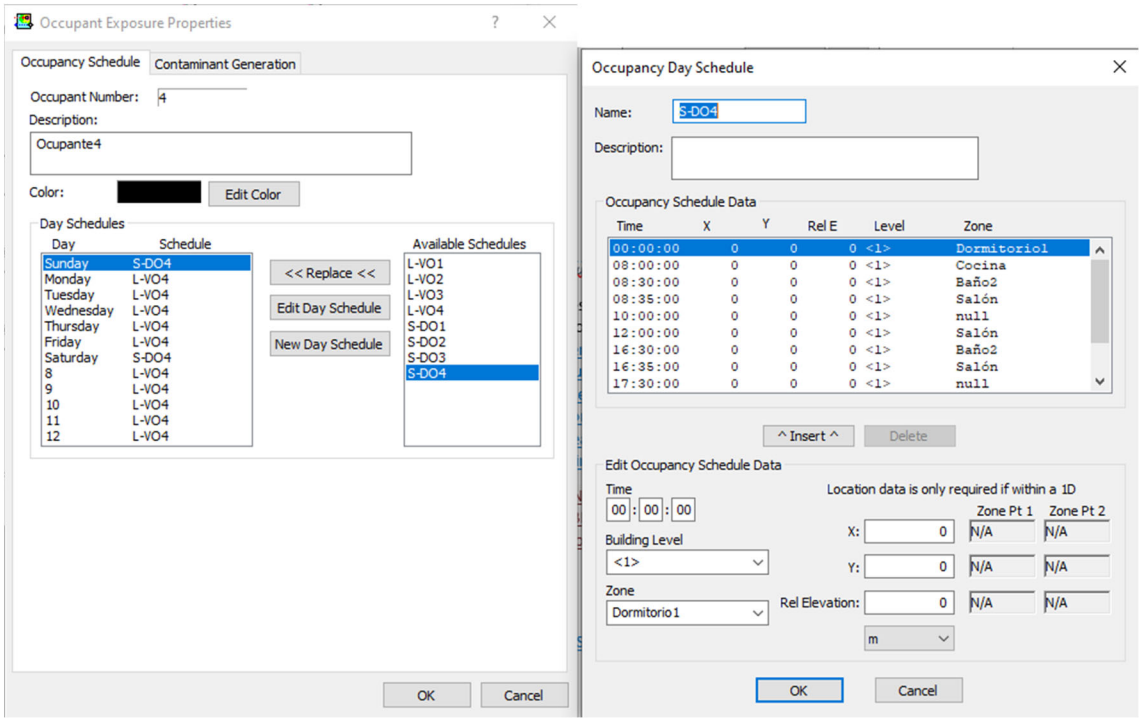

Figura 16. Configuración semanal del elemento ocupante número 4 en el escenario 1.

Escenario 2: mejora de la envolvente

- Nivel de estanqueidad mejorado 5.63 h^{-1}
- Effective Leakage Area (ELA) 6.107 cm^2/m^2 Se aplica solo en la envolvente exterior y de manera uniforme en toda la superficie.

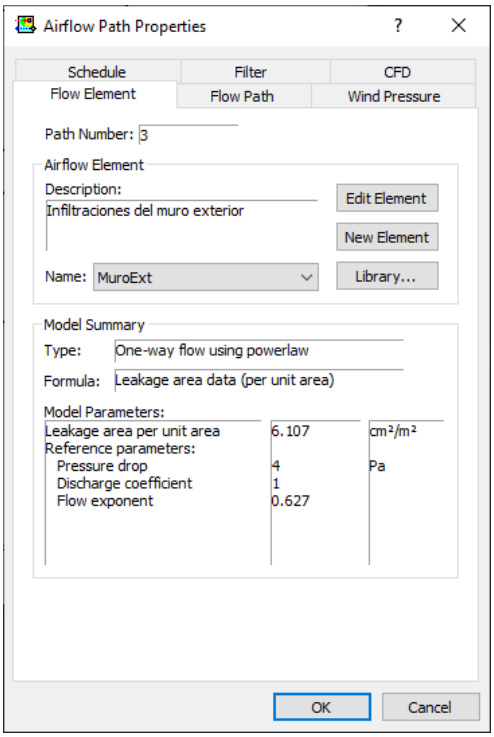

Figura 17. Configuración del elemento abertura que representa el Área efectiva de infiltración de la envolvente en el escenario 2.

- Ventilación: natural, por infiltración y efecto chimenea en shunt en baños.
- Se consideran como estancas las particiones entre espacios interiores de la vivienda, las medianeras y las particiones en contacto con espacios comunes interiores.
- También se consideran las puertas como cerradas ya que eso representa el escenario más desfavorable para que se produzcan flujos de aire en el interior de la vivienda.
- En cuanto a la ventilación no se está considerando la apertura de ventanas. Únicamente se tiene en cuenta la infiltración.
- Para los niveles de contaminación se plantea una ocupación de cuatro personas con un horario semanal determinado (Adjunto al final del documento en el anexo). Se representan con cuatro elementos en los que se configura una producción de CO_2 de 19L/h que se toma en consideración en la sala en que se encuentra en cada momento según su horario.

Escenario 3

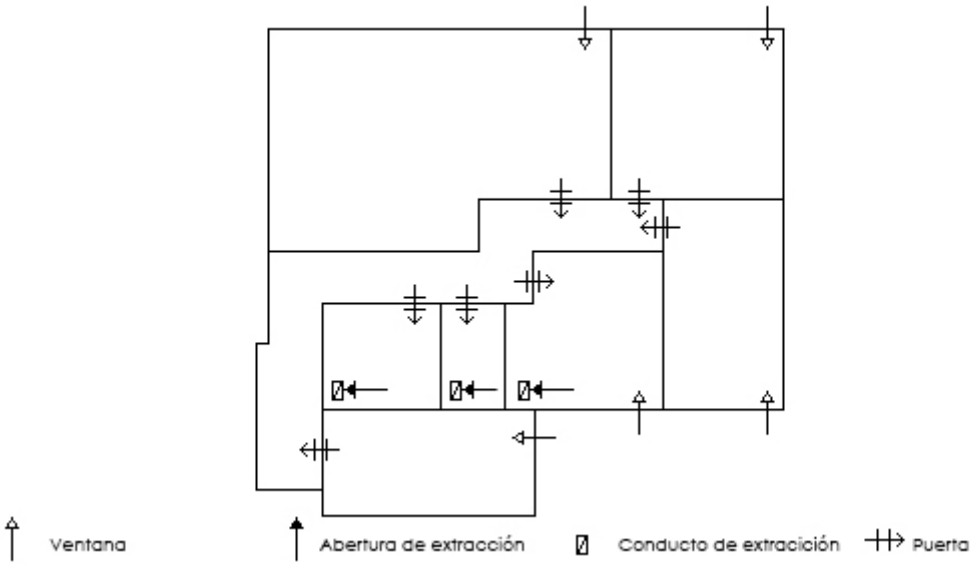

Figura 18. Esquema de flujos de aire en el escenario 3.

- Nivel de estanqueidad mejorado 5.63 h^{-1}
- Effective Leakage Area (ELA) 6.107 cm^2/m^2 Se aplica solo en la envolvente exterior y de manera uniforme en toda la superficie.
- Ventilación: mecánica. Extracción en baños y cocina según CTE . La extracción se calcula con un caudal de 8l/s en cada baño y 17l/s en la cocina.
- Tras calcular los caudales equivalentes del ELA de la envolvente exterior se llega a la conclusión de que no es necesaria una admisión mecánica ya que el caudal es suficiente con el que se produce a través de las infiltraciones.
- Se consideran como estancas las particiones entre espacios interiores de la vivienda, las medianeras y las particiones en contacto con espacios comunes interiores.
- También se consideran las puertas como cerradas ya que eso representa el escenario más desfavorable para que se produzcan flujos de aire en el interior de la vivienda.
- En cuanto a la ventilación no se está considerando la apertura de ventanas. Únicamente se tiene en cuenta la extracción mecánica y la admisión que genere.
- Para los niveles de contaminación se plantea una ocupación de cuatro personas con un horario semanal determinado (Adjunto al final del documento en el anexo). Se representan con cuatro elementos en los que se configura una producción de CO_2 de 19L/h que se toma en consideración en la sala en que se encuentra en cada momento según su horario.

Resultados

Permeabilidad al aire

Tras el ensayo Blower Door, se han obtenido una serie de datos correspondientes con la situación actual de la vivienda sobre la que se va a realizar el estudio. Los datos se dividen en dos partes, el ensayo despresurizando la vivienda y presurizándola. Los resultados se presentan a una diferencia de presión entre el interior y el exterior de la vivienda de 50 Pa según indica CTE y la normativa UNE EN-ISO 9972.

A continuación, se desglosan los datos relevantes para el posterior análisis de la vivienda.

	En despresurización	*En presurización*
Flujo de aire (q_{50})	1610 m^3/h	1364 m^3/h
Tasa de renovación de aire (n_{50})	7.51 h^{-1}	6.37 h^{-1}
*Área de infiltraciones efectivo (**ELA**)*	0.0491 m^2	0.416 m^2

La gráfica resultante de la prueba es la siguiente:

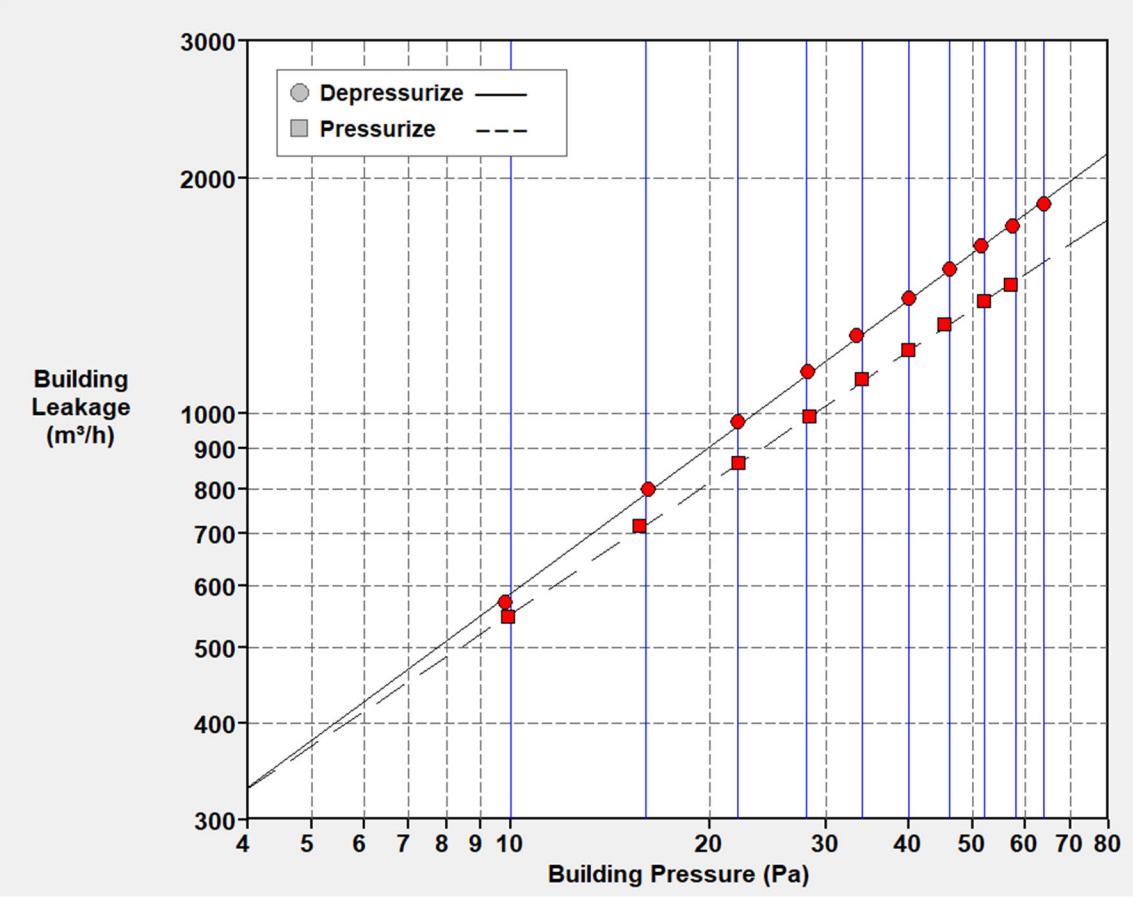

Figura 19. gráfica de resultados del ensayo Blower Door con infiltraciones a distintas presiones.

Test Results

Reference Pressure 4 Pa

Help

	Depressurization	Pressurization	Average
Airflow at 4 Pascals			
q_4 : m³/h	331 (+/- 2.5 %)	330 (+/- 1.6 %)	330
n_4 : 1/h (Air Change Rate)	1.54	1.54	1.54
q_{F4} : m³/(h·m² Floor Area)	4.09	4.07	4.08
q_{E4} : m³/(h·m² Envelope Area)	1.25	1.25	1.25
Leakage Areas			
ELA_4 : m²	0.0357 (+/- 1.6 %)	0.0355 (+/- 1.6 %)	0.0356
ELA_{F4} : m²/m²	0.0004409	0.0004391	0.0004400
ELA_{E4} : m²/m²	0.0001352	0.0001346	0.0001349
Building Leakage Curve			
Air Flow Coefficient (C_{env}) m³/(h·Pa^n)	142.7 (+/- 4.1 %)	157.7 (+/- 2.7 %)	
Air Leakage Coefficient (C_L) m³/(h·Pa^n)	138.8 (+/- 4.1 %)	151.1 (+/- 2.7 %)	
Exponent (n)	0.627 (+/- 0.012)	0.562 (+/- 0.008)	
Coefficient of Determination (r²)	0.99947	0.99975	

Previous — to Test Graph

Next — to Dev from Std

Figura 20. Resultados obtenidos en el software TECTITE tras el ensayo Blower Door.

En comparación con las exigencias de CTE:

Tabla 3.1.3.b-HE1 Valor límite de la relación del cambio de aire con una presión de 50 Pa, n_{50} [h^{-1}]

***Compacidad* V/A [m³/m²]**	**n_{50}**
V/A <= 2	6
V/A >= 4	3

Los valores límite de las *compacidades* intermedias (2<V/A<4) se obtienen por interpolación.

Figura 21. Valores límite de relación del cambio de aire a 50Pa

Para determinar el valor límite de la vivienda antes es necesario conocer su compacidad.

Compacidad (V/A): Relación entre el volumen encerrado por la *envolvente térmica* (V) del edificio (o parte del edificio) y la suma de las superficies de intercambio térmico con el aire exterior o el terreno de dicha *envolvente térmica* ($A = \Sigma A_i$). Se expresa en m³/m².

Por tanto, para el cálculo de la *compacidad*, se excluye el cómputo del área de los *cerramientos* y de las *particiones interiores* en contacto con otros edificios o con espacios adyacentes exteriores a la *envolvente térmica*.

Figura 22. Definición de Compacidad según CTE

Volumen encerrado por la envolvente térmica 85.8m^2 * 2.7 = 231.66m^3

Área de la envolvente sin contar medianeras: 16.32m * 2.7 = 44.06m^2

Por tanto, la compacidad de la vivienda (V/A) = 231.66m^3 / 44.06m^2 = 5.25m^3/m^2

Según la tabla encontrada en el CTE el valor límite n_{50} para la vivienda es 3 h^{-1}

Es evidente que la envolvente de la vivienda tiene una alta permeabilidad (n_{50} 7.51 h^{-1}) ya que supera en más de una renovación el valor límite exigido (n_{50} 3 h^{-1}) y por tanto la mejora que se puede conseguir con una rehabilitación es alta, sobre todo cambiando las carpinterías ya que según se pudo observar en la prueba del generador de humo, son la principal causa de infiltraciones. Se puede observar en las figuras siguientes.

Figura 23. Sistema generador de humo en una ventana

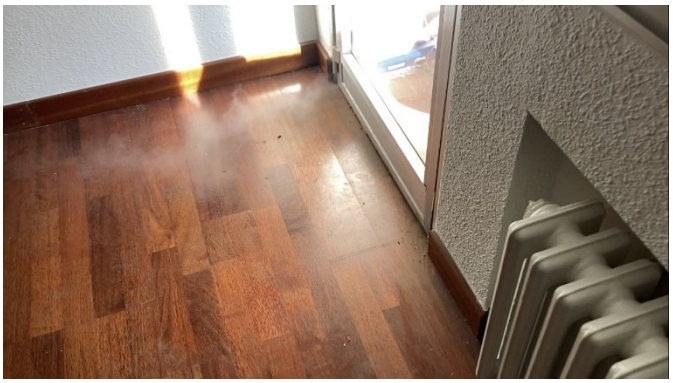

Figura 24. Sistema de generador de humos en una puerta de terraza

Evaluación de la ventilación

A través de las simulaciones realizadas en el software CONTAM de la vivienda en los que se ensaya los flujos de aire entre los espacios habitables de la vivienda y el exterior en los tres distintos escenarios, se han obtenido los resultados de la concentración de CO_2 a lo largo de un año. Producidos por los ocupantes de la vivienda que se puede consultar en el anexo. A través de estos datos se va a observar la mejora de la hermeticidad en cada escenario y sus consecuencias en la ventilación de la vivienda a partir de la concentración de contaminantes en el interior.

Para conseguir una estimación inicial en cuanto a concentración de CO_2 se ha realizado una comparativa durante los días 1 de enero y 3 de enero, en los espacios habitables con mayor ocupación para poder comparar fácilmente la concentración a cada hora y detectar las diferencias entre los tres escenarios, como se observa en el anexo al final del documento y en las figuras siguientes:

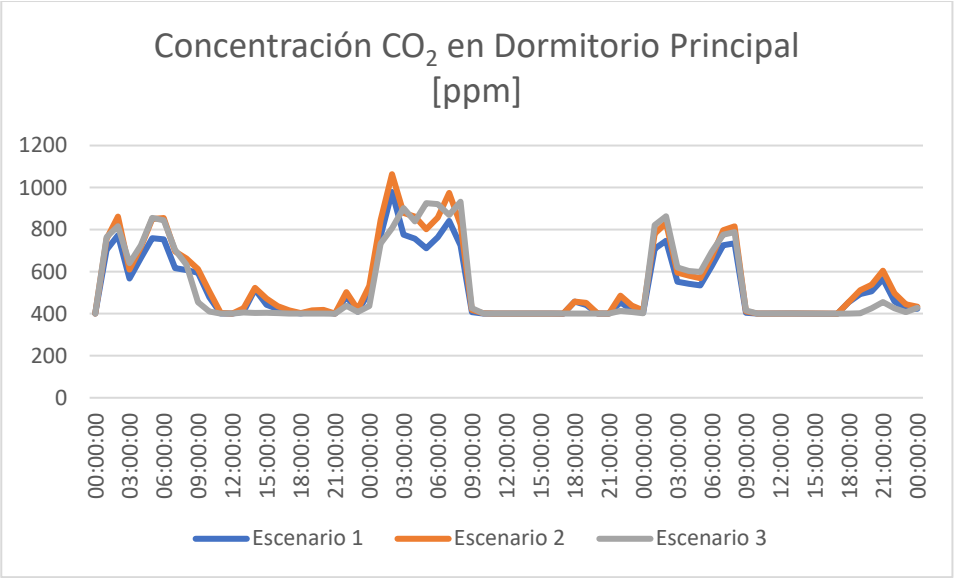

Figura 25 Gráfica de concentración de CO2 en el Dormitorio Principal en los 3 escenarios de ensayo

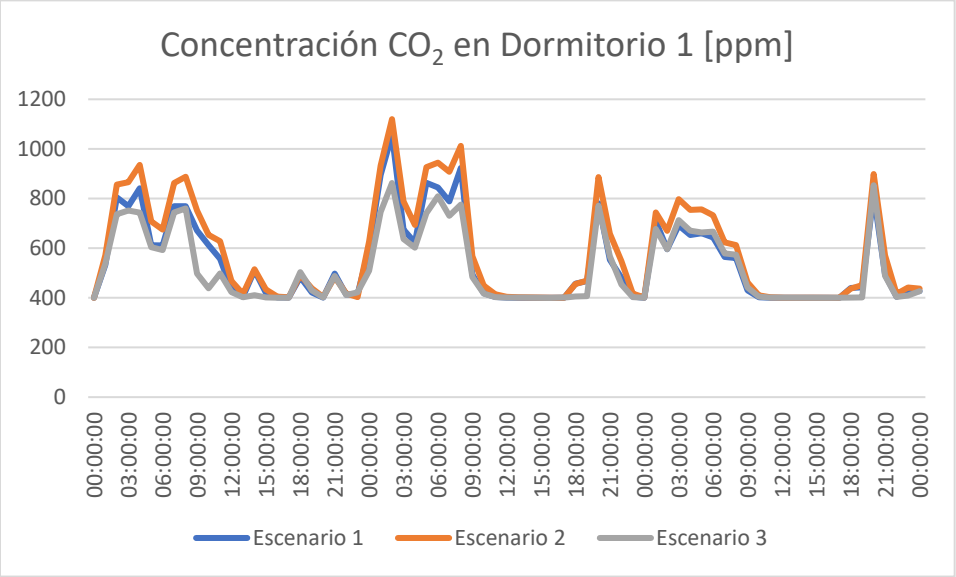

Figura 26 Gráfica de concentración de CO2 en el Dormitorio 1 en los 3 escenarios de ensayo

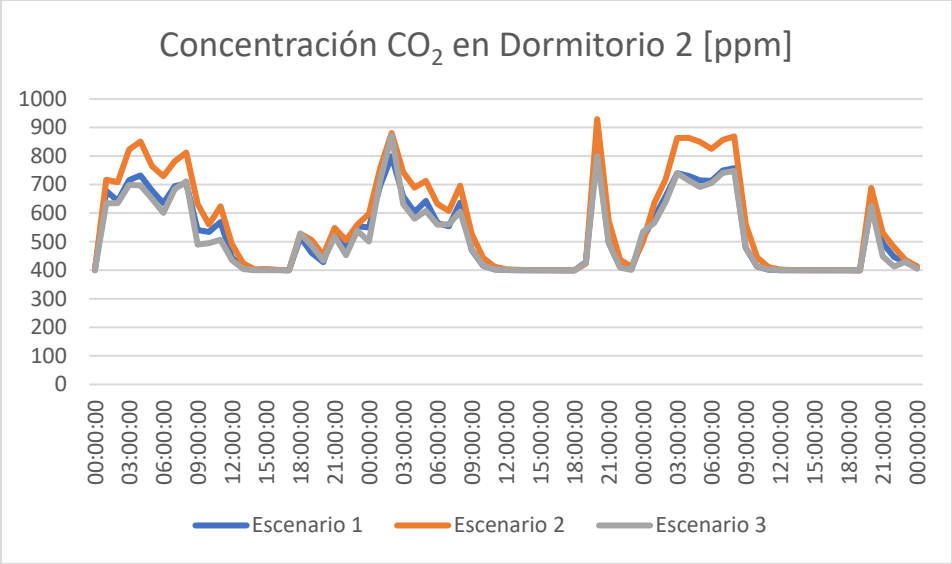

Figura 27 Gráfica de concentración de CO2 en el Dormitorio 2 en los 3 escenarios de ensayo

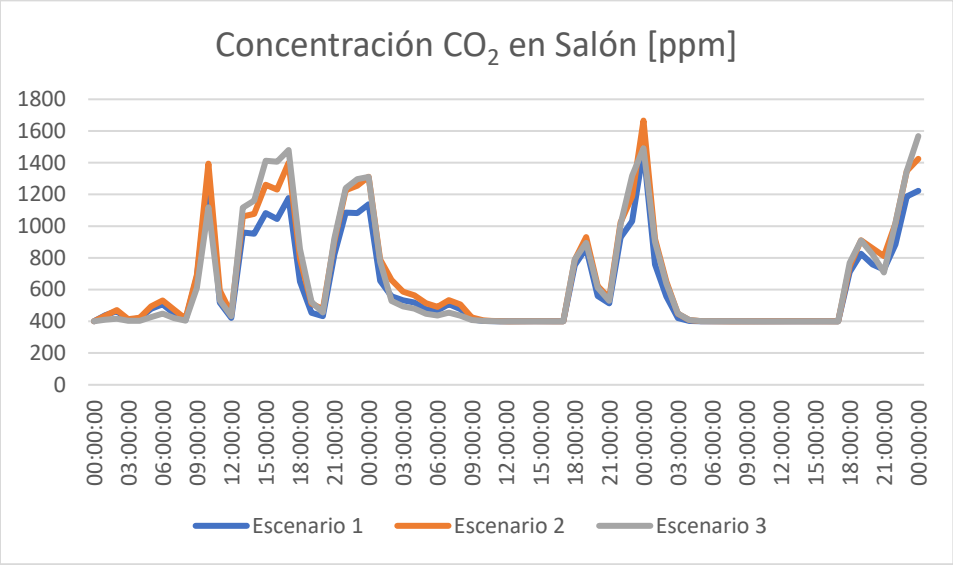

Figura 28Gráfica de concentración de CO2 en el salón en los 3 escenarios de ensayo

Esta primera comparación de los datos pone en evidencia que un aumento de la hermeticidad en la vivienda sin implementar ningún sistema de ventilación adicional (Escenario 2) se traduce en una mayor concentración de contaminantes en los espacios habitables en los momentos de mayor ocupación del día.

Tomando como base el escenario 1 (estado actual), se observa un aumento de 68 ppm de media en los puntos de mayor concentración de contaminantes con el escenario 2, es decir, tras la mejora de la permeabilidad al aire.

Sin embargo, en el escenario 3, la gráfica se aproxima a los datos del escenario 1, en los tres dormitorios y a los datos del escenario 2 en el salón. Por otro lado, en los cuatro espacios se observa una mayor liberación de contaminantes en el escenario 3 (con ventilación mecánica de acuerdo con el DB HS3), independientemente de la máxima concentración de contaminantes. Cabe destacar que en el caso del Salón la concentración en el escenario 3 es más alta que en los

otros dos escenarios, a diferencia de otros locales. Podría ser por la mayor ocupación de ese local en los tres días en los que se han analizado los datos preliminares, se analizará mas en profundidad con los datos anuales.

Estos datos sirven como punto de partida para el proceso de los datos anuales obtenidos de todos los locales, que se pueden consultar en el anexo. Como se ha descrito con anterioridad en este documento, se comprueba que todas las estancias cumplen las exigencias del CTE en referencia a la concentración de CO_2 en los locales de viviendas.

Hay que tener en cuenta que los datos obtenidos en esta primera aproximación pueden variar mucho a causa del viento o el gradiente térmico, factores principales de la ventilación sobre todo en los escenarios 1 y 2.

A continuación, se procede a realizar un análisis por estaciones de los locales del Dormitorio Principal y Salón para observar los cambios producidos a causa de la diferencia en el viento y en el gradiente térmico. Para ello se toman datos de una semana de cada estación.

Invierno:

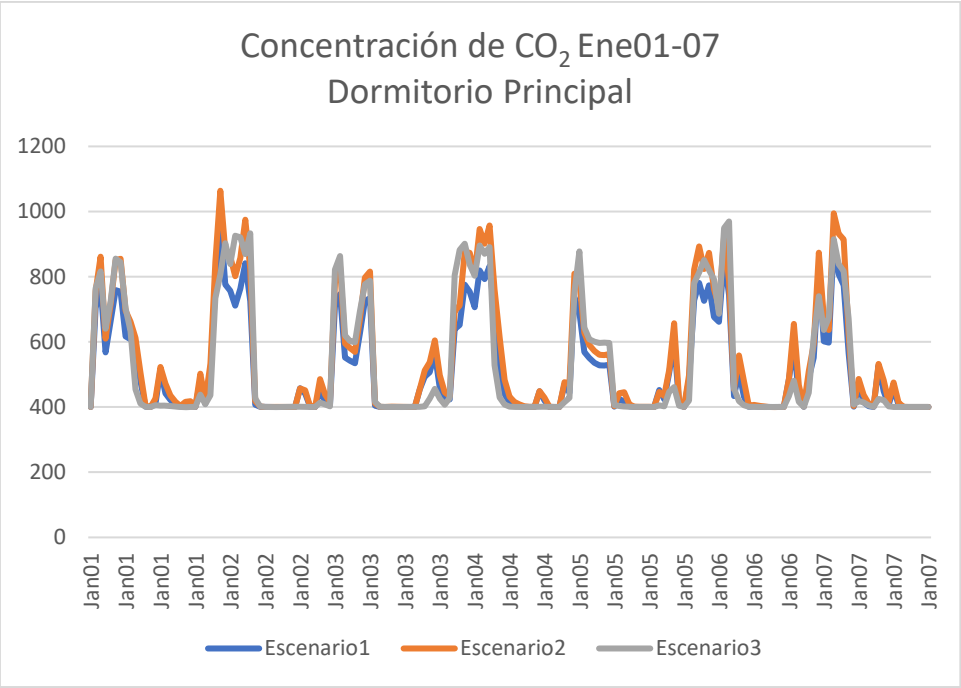

Figura 29. Concentración de CO_2 entre los días 01 y 07 de enero para el Dormitorio Principal

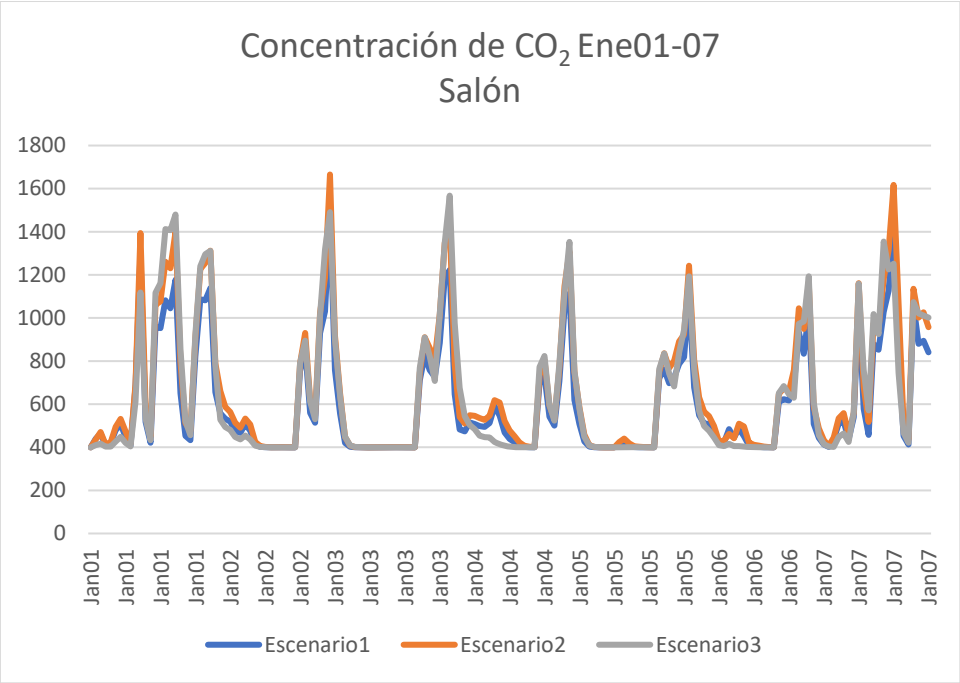

Figura 30. Concentración de CO2 entre los días 01 y 07 de enero para el Salón

Primavera:

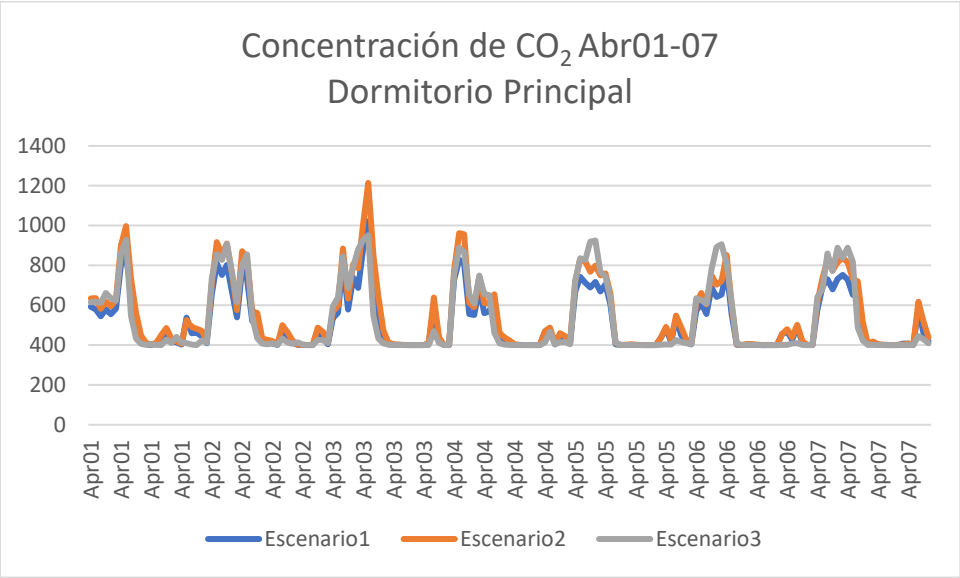

Figura 31. Concentración de CO2 entre los días 01 y 07 de abril para el Dormitorio Principal

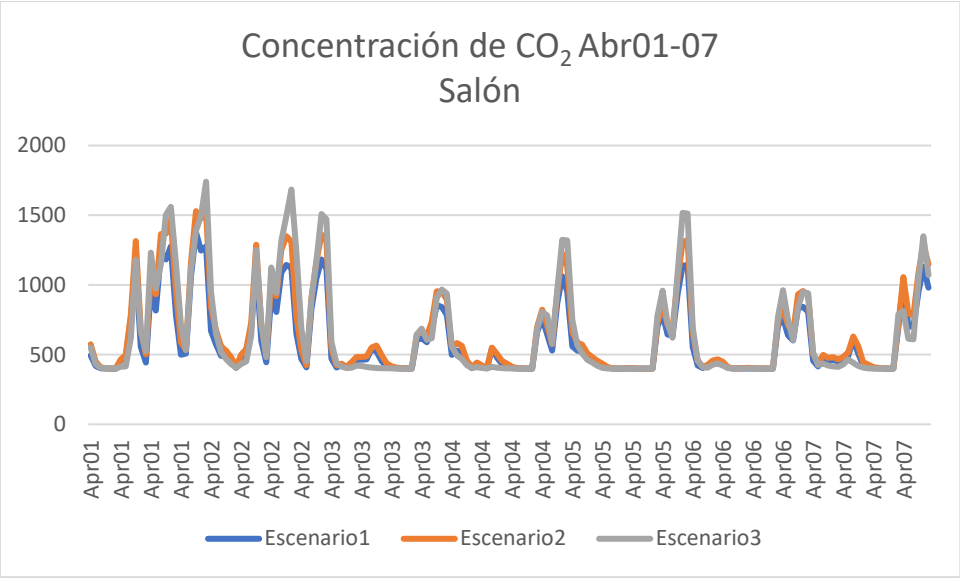

Figura 32. Concentración de CO2 entre los días 01 y 07 de abril para el Salón

Verano:

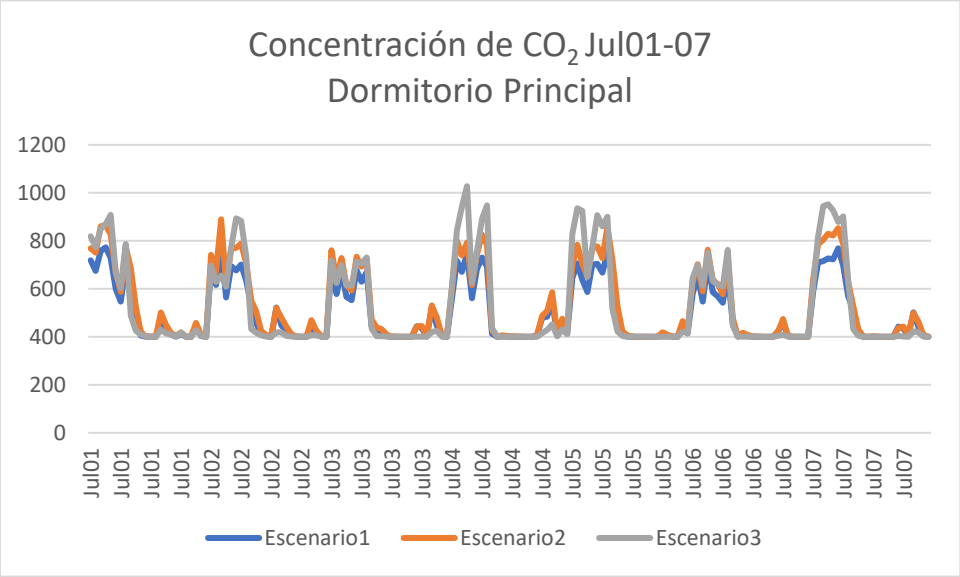

Figura 33. Concentración de CO2 entre los días 01 y 07 de julio para el Dormitorio Principal

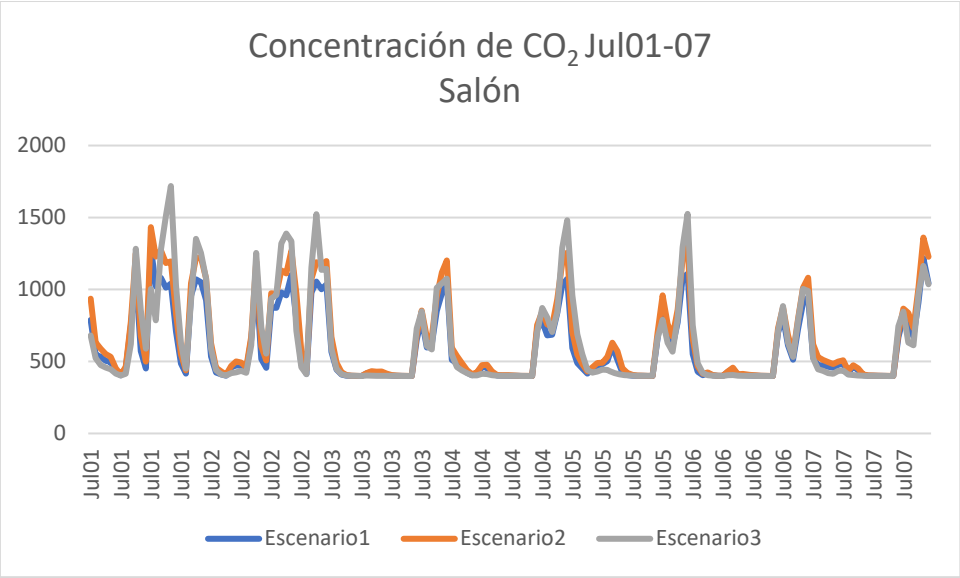

Figura 34. Concentración de CO2 entre los días 01 y 07 de julio para el Salón

Otoño

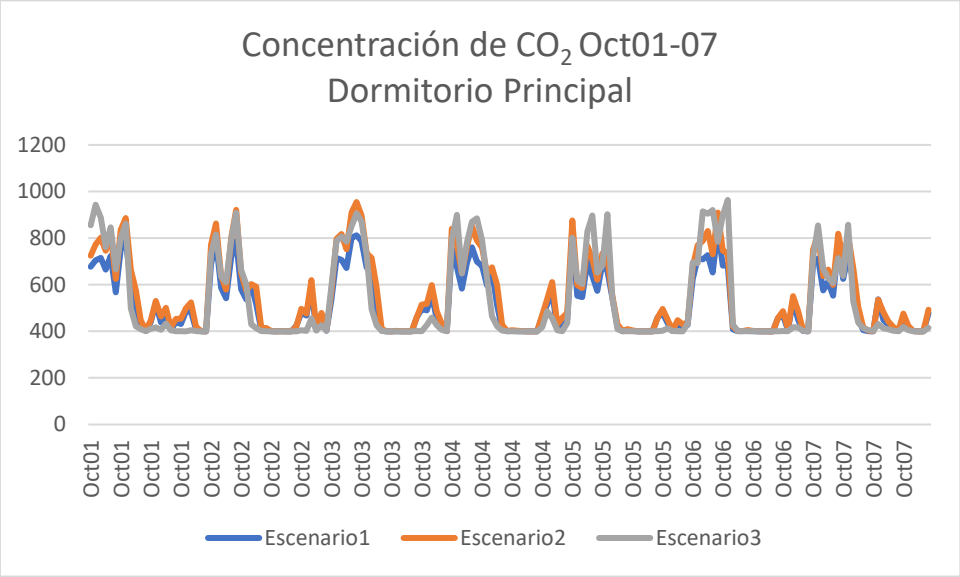

Figura 35. Concentración de CO2 entre los días 01 y 07 de octubre para el Dormitorio Principal

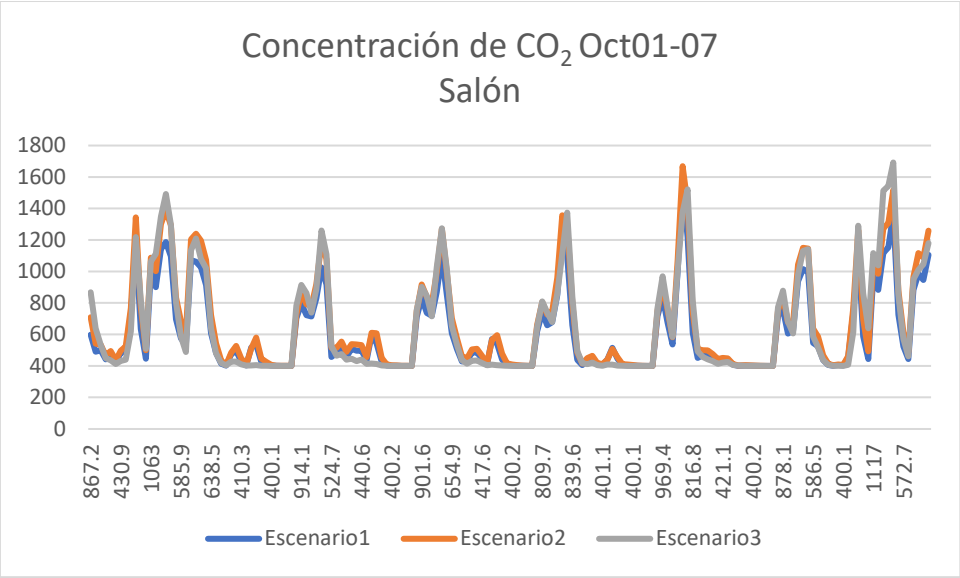

Figura 36. Concentración de CO2 entre los días 01 y 07 de octubre para el Salón

En todos los locales de la vivienda no se superan los 900 ppm de CO_2 de media en ningún escenario, se puede observar en la Figura siguiente; además en los casos que el acumulado anual supera los 1600 ppm en ningún caso supera en 500.000 ppm·h anual, se puede observar en la Figura siguiente, cumpliendo así en todos los escenarios el CTE DB-HS.

Los datos completos se pueden consultar al final del documento en el anexo.

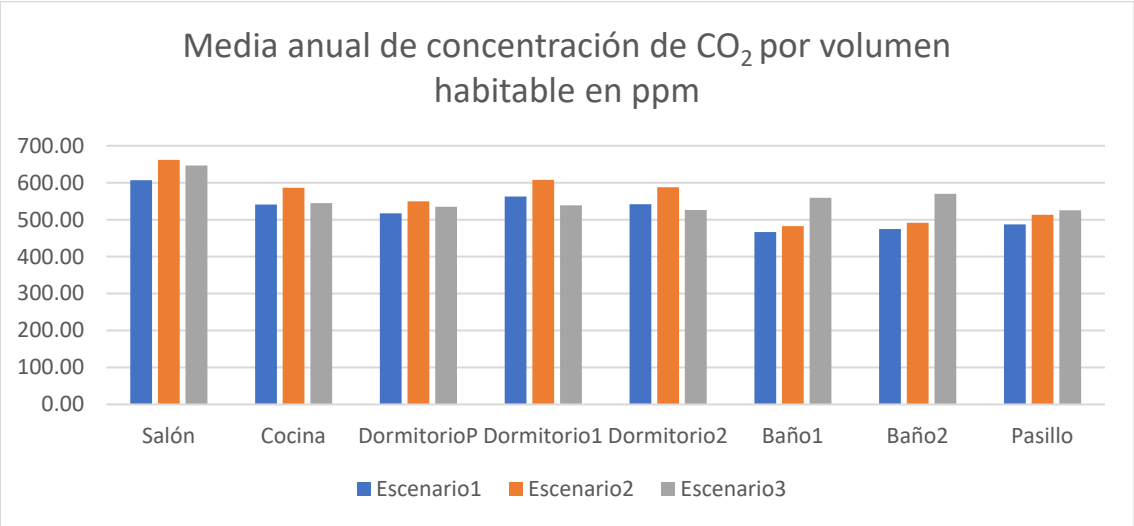

Figura 37Media anual de concentración de CO2 por volumen habitable

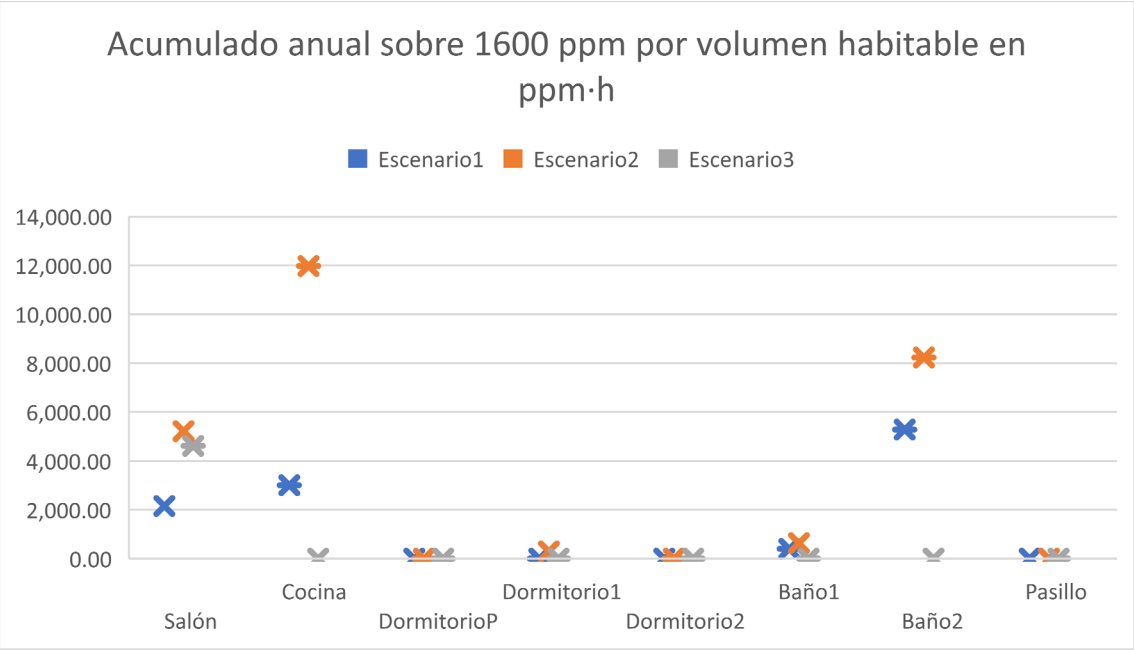

Figura 38. Acumulado anual sobre 1600 ppm por volumen habitable en ppm·h

Además, estos datos nos permiten ver con exactitud las situaciones de cada espacio habitable. Se observa que, al mejorar la hermeticidad de la envolvente exterior del edificio, del escenario 1 al 2, la concentración de contaminantes, efectivamente, aumenta considerablemente debido a que las infiltraciones existentes permitían una mayor renovación del aire. Esto se observa en todos los espacios habitables.

Por otro lado, en las mismas condiciones de hermeticidad de la envolvente exterior del edifico, si se aporta un flujo de aire a través de un proceso mecánico que asegure una renovación de aire adecuada, la concentración de CO_2 se ve reducida por debajo de los valores del escenario 2 y aproximándose a los del escenario 1. Esto es en todas las estancias menos en las que no tienen contacto directo con el exterior a través de la envolvente exterior (baños y pasillo), debido a que las infiltraciones no les afectan directamente, la concentración de contaminantes es mayor que en los otros dos escenarios a pesar de la extracción mecánica que se realiza por el Baño 1 y el Baño 2.

Conclusiones

A través de los datos obtenidos se puede concluir que las infiltraciones de aire a través de la envolvente exterior de una vivienda como la tomada en el experimento de este documento, producen unos flujos de aire suficientes como para ser considerados determinantes a la hora de renovar el aire interior y por tanto en ser un factor a tener en cuenta al analizar calidad del aire interior.

En este documento se ha tomado la concentración de CO_2 como parámetro de referencia ya que es un buen indicador de la calidad del aire interior (IAQ) debido a que se asocia a la presencia de personas en los locales. En las concentraciones analizadas no es un contaminante en sí. La calidad del aire interior de una vivienda se valora según la presencia de contaminantes provenientes del exterior de otros tipos como partículas en suspensión, compuestos volátiles, etc. En este documento se asume que los compuestos contaminantes del aire son eliminados cuando la ventilación de la vivienda es correcta.

Sabiendo esto, las infiltraciones deben ser analizadas en el caso de una mejora en la hermeticidad de la envolvente ya que, si esta no se acompaña de una mejora adecuada en la ventilación de la vivienda, puede producir que la falta de flujo de aire producido por las infiltraciones de como resultado unas renovaciones de aire insuficientes y por tanto resultar en una concentración de contaminantes del aire indeseada, aunque en el caso concreto analizado en el documento no ha sido el caso en ninguno de los escenarios. Por ello tras el análisis puede ser necesario la instalación de un sistema de ventilación mecánica que solucione los posibles problemas de calidad del aire interior.

Como ya se ha justificado al principio de este documento, se comprueba nuevamente, que las viviendas de construcción en torno al 1970 (año de construcción de la analizada en este trabajo) disponen de carpinterías y cerramientos que permiten unos flujos incontrolados a través de infiltraciones mayores a los deseados.

Por otro lado, los escenarios han sido analizados de manera anual, como indica el CTE. Esto puede llevar a una simplificación de los datos que puede desechar problemas surgidos durante estaciones concretas,

Hay resultados de los análisis realizados en este trabajo sorprendentes como que los tres escenarios cumplan los requerimientos de ventilación y calidad del aire interior de la vivienda a pesar de aumentar la hermeticidad sin modificar la ventilación, generando unas circunstancias muy desfavorables en el escenario 2 o que en el escenario 3, el local del salón sea el único que presente una mayor concentración de CO_2 que en los otros dos escenarios, cuando en el resto de locales la concentración es menor que en el escenario 2, a priori con una ventilación más desfavorable.

Debido al alcance limitado de este trabajo fin de grado, los escenarios analizados y sus conclusiones deben ser tomados como un primer acercamiento al estudio del impacto de las infiltraciones en la ventilación de las viviendas, y debido a que los resultados arrojan unas conclusiones sorprendentes con respecto a lo esperado al inicio del trabajo, se considera necesario ampliar este estudio con otros que hagan uso de otras vías que amplíen y justifiquen los datos y conclusiones obtenidos, como pueden ser aunque no limitarse a: tomar distintos indicadores de la calidad del aire interior, considerar las infiltraciones de la vivienda existentes con otras partes del edificio o el entorno, tomar en consideración los edificios adyacentes al estudiado con respecto al viento así como la morfología del propio edificio.

También es necesario ampliar los datos en relación con las consecuencias de las infiltraciones de una vivienda a mayores del impacto que suponen a la calidad del aire interior, como puede ser el impacto energético que suponen los flujos no controlados de aire en el interior de las viviendas y compararlo con el resultante de realizar una mejora en la envolvente y sustituir esos flujos por un sistema mecánico de ventilación.

Futuras líneas de investigación

- Consideración de otras métricas para evaluar la calidad del aire interior: partículas en suspensión, vocs, formaldehidos, humedad…
- Complejizar la simulación considerando las interacciones y caudales dentro del edificio. Infiltración interzonal entre la vivienda y otras viviendas, y entre la vivienda y zonas comunes.
- Estudio de otros casos y otras zonas climáticas.

- Evaluación del impacto de la infiltración de aire en la ventilación, considerando escenarios con ventilación basada en el método prestacional.
- Establecer niveles aceptables de permeabilidad al aire para cumplimiento de ventilación.
- Considerar el impacto energético de cada escenario. Impacto de los flujos indeseados en climatización e impacto energético de la ventilación mecánica.

Referencias

C.A., R., & L., V. (1991). *TN 34: Air Flow Patterns within Buildings Measurement Techniques*. https://www.aivc.org/resource/tn-34-air-flow-patterns-within-buildings-measurement-techniques

Carey, P. S., & Etheridge, D. W. (2001). Leakage measurements using unsteady techniques with particular reference to large buildings [Article]. *Building Services Engineering Research & Technology*, *22*(2), 69-82. https://doi.org/10.1191/014362401701524136

Dewsbury, J. (1995). *Analysis of the AC Pressurisation Method for Measurement of Building Airtightness*.

Esdorn, D. E. (1978). *Development of an acoustic method of determining air flow through building elements in situ | Enhanced Reader*.

Fernández-Agüera, J., Domínguez-Amarillo, S., Alonso, C., & Martín-Consuegra, F. (2019). Thermal comfort and indoor air quality in low-income housing in Spain: The influence of airtightness and occupant behaviour. *Energy and Buildings*, *199*, 102-114. https://doi.org/10.1016/j.enbuild.2019.06.052

GómezJiménez, M. L., & ArredondoQuijada, Rafael. (2015). *Sostenibilidad social y rehabilitación de vivienda : especial referencia a Andalucía* (M. L. Gómez Jiménez & Rafael. Arredondo Quijada, Eds.) [Book]. Dykinson.

Guíñez Viveros, R., Bobadilla Moreno, A., & Muñoz Viveros, C. A. (2022). IMPACTO DEL CONFINAMIENTO POR COVID-19 EN LOS NIVELES DE CONCENTRACIÓN DE CO2 AL INTERIOR DE LA VIVIENDA DE TIPO SOCIAL EN CHILE [Article]. *Revista hábitat Sustentable*, *12*(2), 98-111. https://doi.org/10.22320/07190700.2022.12.02.07

Important changes for Minneapolis BlowerDoor measurement teams. (s. f.). Recuperado 22 de junio de 2023, de www.blowerdoor.com

Kirimtat, A., & Krejcar, O. (2018). A review of infrared thermography for the investigation of building envelopes: Advances and prospects [Article]. *Energy and Buildings*, *176*, 390-406. https://doi.org/10.1016/j.enbuild.2018.07.052

Meiss, A., & Feijó-Muñoz, J. (2015). The energy impact of infiltration: a study on buildings located in north central Spain [Article]. *Energy Efficiency*, *8*(1), 51-64. https://doi.org/10.1007/s12053-014-9270-x

Ministerio de transportes, movilidad y agenda urbana, & Gobierno de España. (s. f.). *Documento Básico HE*.

MINISTERIO DE TRANSPORTES, M. Y. A. U. (s. f.). *Documento Básico, Salubridad, HS Con comentarios*.

MITECO. (2020). *ESTRATEGIA A LARGO PLAZO PARA UNA ECONOMÍA ESPAÑOLA MODERNA, COMPETITIVA Y CLIMÁTICAMENTE NEUTRA EN 2050*. https://ec.europa.eu/clima/sites/lts/lts_es_es.pdf

Møller, E. B., Rasmussen, T. V., & Nicolajsen, A. (2010). *A Simplified Method Using Compressed Air to Determine Air Leakage*.

Pinto, M., Viegas, J., & de Freitas, V. P. (2011). Air permeability measurements of dwellings and building components in Portugal. *Building and Environment*, *46*(12), 2480-2489. https://doi.org/10.1016/J.BUILDENV.2011.06.009

Poza Casado, I. (2021). *Airtightness performance of the building envelope of dwellings in Spain. Characterisation and energy impact of air infiltration* [Universidad de Valladolid]. https://doi.org/10.35376/10324/52115

Ramos, N. M. M., Almeida, R. M. S. F., Curado, A., Pereira, P. F., Manuel, S., & Maia, J. (2015). Airtightness and ventilation in a mild climate country rehabilitated social housing buildings – What users want and what they get. *Building and Environment*, *92*, 97-110. https://doi.org/10.1016/J.BUILDENV.2015.04.016

ANEXO

Horarios de ocupación para cuatro personas en los tres escenarios

Ocupante 1 L-V

- 00:00: dormppl
- 8:00: cocina
- 8:30: bañoppl
- 9:00: fuera
- 17:00: comedor
- 18:00: bañoppl
- 18:05: comedor
- 20:00: cocina
- 21:00: bañoppl
- 21:05: comedor
- 24:00

Ocupante 1 S-D

- 00:00: dormppl
- 8:00: cocina
- 8:30: bañoppl
- 9:00: comedor
- 10:00: fuera
- 12:00: comedor
- 13:00: cocina
- 14:00: comedor
- 15:30: bañoppl
- 15:35: comedor
- 17:30: fuera
- 19:30: cocina
- 20:00: comedor
- 21:30: bañoppl
- 21:35: comedor
- 24:00

Ocupante 2 L-V

- 00:00: dormppl
- 8:00: bañoppl
- 8:30: cocina
- 9:00: fuera
- 22:00: comedor
- 22:30: bañoppl
- 22:35: comedor
- 23:55: bañoppl
- 24:00

Ocupante 2 S-D

- 00:00: dormppl

- 8:00: bañoppl
- 8:30: cocina
- 9:00: comedor
- 10:00: fuera
- 12:00: comedor
- 13:00: cocina
- 14:00: comedor
- 15:00: bañoppl
- 15:05: comedor
- 17:00: fuera
- 19:00: cocina
- 20:00: comedor
- 23:55: baño2
- 24:00

Ocupante 3 L-V

- 00:00: dorm2
- 8:00: baño2
- 8:05: cocina
- 9:00: fuera
- 17:00: cocina
- 19:00: dorm2
- 20:00: baño2
- 20:30: comedor
- 23:55: baño2
- 24:00

Ocupante 3 S-D

- 00:00: dorm2
- 8:00: baño2
- 8:05: cocina
- 8:30: comedor
- 10:00: fuera
- 12:00: comedor
- 15:30: baño2
- 15:35: comedor
- 17:30: fuera
- 19:30: baño2
- 20:00: comedor
- 24:00

Ocupante 4 L-V

- 00:00: dorm3
- 8:00: cocina
- 8:55: baño2
- 9:00: fuera
- 17:00: comedor
- 19:00: baño2

- 19:05: dorm3
- 20:30: baño2
- 21:00: comedor
- 24:00

Ocupante 4 S-D

- 00:00: dorm3
- 8:00: cocina
- 8:30: baño2
- 8:35: comedor
- 10:00: fuera
- 12:00: comedor
- 16:30: baño2
- 16:35: comedor
- 17:30: fuera
- 19:30: baño2
- 20:00: comedor
- 24:00

Escenario 1

level	zone	ctm	units	0	3600	7200	10800	14400	18000	21600	25200	28800	32400	36000	39600	43200	46800	50400	54000	57600	61200	64800	68400	72000	75600	79200	82800	86400
<1>	DormitorioP	CO2	[ppm]	400.024	703.398	772.359	567.445	664.52	758.659	753.682	616.774	607.798	594.653	477.855	400.978	400.022	410.052	514.938	441.844	421.356	407.583	401.275	409.141	407.992	400.137	482.221	409.632	504.904
<1>	Salón	CO2	[ppm]	400.024	438.928	463.968	408.226	419.116	478.93	507.373	448.387	407.523	681.194	1305.41	517.91	421.314	960.48	952.646	1082.19	1045.01	1176.87	650.948	453.33	432.905	820.975	1085.61	1082.07	1137.93
<1>	Baño1	CO2	[ppm]	400.024	424.065	418.299	501.817	418.092	433.748	412.934	496.748	494.863	631.072	419.418	512.31	426.834	401.089	400.069	400.001	460.813	443.551	561.307	427.393	411.865	593.681	472.746	640.122	435.055
<1>	Baño2	CO2	[ppm]	400.024	414.032	418.095	504.228	407.328	449.258	418.857	517.009	494.014	403.536	426.775	497.247	424.452	400.132	399.999	399.997	456.177	601.606	564.781	415.999	1562.73	601.035	418.896	673.016	410.393
<1>	Cocina	CO2	[ppm]	400.024	441.277	424.922	496.435	469.407	447.229	418.57	466.736	492.775	1202.19	692.02	587.09	444.354	406.681	875.496	457.026	408.828	400.545	518.739	459.073	936.99	602.847	481.227	558.307	547.599
<1>	Dormitorio2	CO2	[ppm]	400.024	677.599	643.062	715.938	731.763	678.747	634.627	694.67	703.959	540.841	534.225	568.676	444.445	407.361	400.47	401.822	400.516	400.034	515.394	460.053	428.368	544.755	477.145	553.797	549.633
<1>	Pasillo	CO2	[ppm]	400.024	504.455	496.278	513.071	468.958	545.702	535.549	536.169	498.711	629.388	679.933	479.513	421.745	407.788	546.133	416.869	414.829	406.405	552.51	431.573	419.445	606.073	481.412	708.017	521.501
<1>	Dormitorio1	CO2	[ppm]	400.024	532.392	804.537	769.249	840.896	611.754	610.808	768.759	769.214	671.07	612.575	556.562	432.398	404.79	510.151	419.838	401.503	400.495	483.195	421.192	400.894	497.507	412.611	415.17	599.464

zone	3600_1	7200_2	10800_3	14400_4	18000_5	21600_6	25200_7	28800_8	32400_9	36000_10	39600_11	43200_12	46800_13	50400_14	54000_15	57600_16	61200_17	64800_18	68400_19	72000_20	75600_21	79200_22	82800_23	86400_24
DormitorioP	769.895	979.692	775.681	756.553	711.008	763.259	841.287	724.932	406.812	400.475	400.007	400.005	400.004	400.082	400.01	400	399.998	457.434	441.107	400.51	400.005	453.303	417.847	405.746
Salón	655.631	557.745	532.526	518.763	475.92	467.45	508.194	476.453	412.735	402.326	400.374	400.07	400.034	400.074	400.026	400.007	400.001	754.246	860.849	559.784	513.649	929.384	1030.67	1483.94
Baño1	408.631	400.296	404.065	421.602	400.994	412.896	502.035	405.297	686.154	404.032	400.407	400.033	399.997	399.995	399.997	399.997	399.997	399.997	405.443	501.426	441.17	408.402	415.148	618.623
Baño2	414.167	400.061	403.306	434.873	400.235	421.214	521.749	401.026	577.526	401.181	400.32	400.013	399.997	399.994	399.997	399.997	399.997	399.997	406.413	496.234	1078.45	407.171	400.067	715.475
Cocina	470.259	505.989	423.382	403.945	402.202	400.168	400.006	402.116	1264.38	521.588	416.557	402.392	400.937	400.119	400.016	399.999	399.997	636.209	821.407	561.336	752.796	436.532	407.57	516.467
Dormitorio2	697.565	799.397	658.502	603.805	642.756	565.473	554.003	636.437	470.549	415.669	402.889	400.512	400.214	400.029	400.003	399.998	399.997	399.997	428.587	830.899	496.984	413.236	403.95	511.887
Pasillo	548.06	425.145	534.337	525.291	425.935	498.141	531.75	430.324	434.489	402.323	400.262	400.041	399.998	400.065	400	400	399.997	477.142	507.697	488.81	447.677	439.869	411.249	668.037
Dormitorio1	894.973	1057.04	674.734	622.302	862.962	844.525	788.25	923.433	493.365	418.223	403.249	400.537	400.344	400.153	400.064	400.015	400	456.96	467.093	780.787	553.066	481.345	404.705	400.189

zone	3600_25	7200_26	10800_27	14400_28	18000_29	21600_30	25200_31	28800_32	32400_33	36000_34	39600_35	43200_36	46800_37	50400_38	54000_39	57600_40	61200_41	64800_42	68400_43	72000_44	75600_45	79200_46	82800_47	86400_48	
DormitorioP	708.82	746.64	551.929	542.035	534.029	625.989	725.182	734.344	404.081	400.039	400.039	399.999	400.151	400.031	400	399.998	399.998	454.185	493.01	506.386	564.468	458.421	422.457	423.316	519.60
Salón	758.212	556.708	420.417	402.387	400.231	400.036	400.012	400.002	399.998	399.997	400.017	400.001	400.125	400.056	400.012	400.006	399.999	710.392	826.021	758.317	725.928	884.62	1186.93	1222.24	621.54
Baño1	414.03	434.294	500.418	475.487	467.615	523.782	559.182	564.165	649.443	401.59	400.056	400.011	399.999	399.998	399.997	399.998	399.998	399.997	410.476	402.69	439.477	404.894	422.436	514.938	450.13
Baño2	404.187	449.817	494.824	474.499	467.421	531.045	561.297	564.471	535.485	400.132	400.037	400.006	399.999	399.998	399.997	399.998	399.998	399.997	399.997	421.601	873.025	401.439	412.233	590.191	478.64
Cocina	415.775	439.364	510.117	482.789	470.514	511.185	555.516	563.451	1353.94	538.398	417.326	401.986	400.215	400.013	400	399.999	399.999	675.339	669.573	415.482	809.474	505.226	434.966	408.608	525.51
Dormitorio2	585.889	659.671	739.819	730.289	714.684	713.202	749.564	757.38	478.969	413.062	401.896	400.26	400.03	400	399.998	399.999	399.999	399.998	399.997	628.942	495.035	446.075	428.693	408.517	525.93
Pasillo	462.335	542.742	489.647	473.466	467.271	542.359	562.427	564.644	404.762	400.049	400.146	400.002	400.103	400.01	399.998	400	399.999	455.439	491.973	496.252	587.227	444.273	527.554	419.709	476.04
Dormitorio1	709.133	595.226	691.304	652.712	659.969	643.187	564.417	560.241	429.739	402.329	400.248	400.034	400.065	400.017	400.005	400.001	399.998	439.232	442.233	816.56	493.75	404.084	429.082	426.363	545.69

Escenario 2

level	zone	ctm	units	0	3600	7200	10800	14400	18000	21600	25200	28800	32400	36000	39600	43200	46800	50400	54000	57600	61200	64800	68400	72000	75600	79200	82800	86400
<1>	DormitorioP	CO2	[ppm]	400.024	755.715	861.539	609.795	716.43	850.522	854.804	695.73	661.956	612.208	505.575	403.003	400.139	425.965	522.722	471.672	435.187	415.807	402.787	415.75	417.466	400.613	502.149	420.27	531.72
<1>	Salón	CO2	[ppm]	400.024	435.645	470.99	413.571	422.414	494.241	531.856	473.585	416.798	692.392	1393.94	595.029	448.722	1061.38	1076.88	1260.61	1230.25	1398.81	795.054	512.084	475.618	904.642	1226.68	1255	1311.54
<1>	Baño1	CO2	[ppm]	400.024	427.888	420.95	534.57	427.578	438.953	413.78	515.847	530.006	661.012	418.315	573.462	455.005	403.369	400.334	400.022	471.075	453.194	623.837	456.815	420.123	620.99	497.099	674.956	454.417
<1>	Baño2	CO2	[ppm]	400.024	418.153	419.257	536.582	411.82	456.307	418.615	544.438	527.61	405.019	420.77	556.71	450.322	400.515	400.008	399.997	469.007	618.528	637.113	434.869	1719.43	632.621	427.825	718.236	417.902
<1>	Cocina	CO2	[ppm]	400.024	439.61	426.192	516.527	496.642	459.79	432.023	471.138	519.245	1392.16	815.746	680.524	499.308	423.455	1003.95	518.386	429.39	403.452	533.363	505.531	1061.41	672.429	528.054	568.74	598.489
<1>	Dormitorio2	CO2	[ppm]	400.024	716.831	708.667	822.774	850.895	764.604	728.972	781.376	811.965	631.537	559.75	623.779	491.753	423.573	402.888	403.877	401.485	400.192	528.001	505.508	453.024	548.096	504.815	559.976	597.723
<1>	Pasillo	CO2	[ppm]	400.024	517.424	509.89	545.171	485.063	586.243	579.536	578.776	529.353	648.132	662.382	531.905	445.466	423.561	571.915	430.294	428.202	410.748	630.298	463.114	436.172	641.884	514.331	770.174	566.551
<1>	Dormitorio1	CO2	[ppm]	400.024	570.844	855.924	865.719	935.534	707.616	674.766	862.55	887.895	751.795	653.569	627.969	467.83	415.352	514.8	433.925	404.788	402.069	491.739	438.438	403.376	483.263	417.561	402.613	627.319

zone	3600_1	7200_2	10800_3	14400_4	18000_5	21600_6	25200_7	28800_8	32400_9	36000_10	39600_11	43200_12	46800_13	50400_14	54000_15	57600_16	61200_17	64800_18	68400_19	72000_20	75600_21	79200_22	82800_23	86400_24
DormitorioP	845.826	1063.92	879.223	861.649	801.406	857.466	974.614	824.237	417.869	401.612	400.069	400.045	400.043	400.665	400.192	400.062	400.019	457.049	451.248	401.441	400.046	485.573	438.297	415.163
Salón	789.201	661.004	587.309	563.341	514.142	491.096	533.482	505.808	424.95	406.363	401.476	400.392	400.214	400.526	400.305	400.136	400.065	788.103	930.589	622.223	546.107	1023.97	1186.73	1665.65
Baño1	408.211	400.388	404.359	422.765	401.504	413.093	518.674	408.757	746.187	410.281	401.604	400.198	399.998	399.997	399.997	399.997	399.996	399.997	405.769	540.857	463.811	413.505	419.997	616.175
Baño2	412.572	400.089	403.876	437.369	400.436	421.807	549.936	402.137	614.67	403.789	401.293	400.093	399.997	399.997	399.997	399.997	399.996	399.997	405.306	536.072	1162.43	412.377	400.207	719.252
Cocina	492.159	529.341	436.24	409.586	403.81	400.549	400.054	402.602	1520.21	669.824	463.214	415.07	406.595	401.43	400.352	400.054	400.003	699.139	923.676	643.806	871.541	484.126	424.064	506.187
Dormitorio2	759.004	880.48	743.724	689.554	712.707	632.427	607.354	696.028	527.923	443.657	412.709	403.496	401.623	400.379	400.102	400.016	399.999	399.998	423.28	929.319	573.549	436.632	412.666	499.989
Pasillo	558.555	434.548	572.892	571.989	435.688	525.072	574.514	442.237	462.739	406.626	401.078	400.238	400.007	400.697	400.046	400.048	400.003	489.558	505.053	525.865	463.39	481.51	422.201	688.992
Dormitorio1	932.47	1119.98	788.07	693.806	926.317	944.264	907.832	1012.01	567.749	448.788	414.263	403.672	402.181	401.196	400.63	400.229	400.071	455.793	469.358	886.194	657.916	547.942	416.84	401.426

zone	3600_25	7200_26	10800_27	14400_28	18000_29	21600_30	25200_31	28800_32	32400_33	36000_34	39600_35	43200_36	46800_37	50400_38	54000_39	57600_40	61200_41	64800_42	68400_43	72000_44	75600_45	79200_46	82800_47	86400_48	
DormitorioP	780.205	831.002	595.252	580.708	568.857	668.969	796.788	815.515	410.923	400.255	400.211	400.009	401.347	400.544	400.073	400.026	400.005	455.104	511.833	537.177	604.636	497.337	444.627	433.229	550.71
Salón	919.424	650.831	448.072	408.59	401.308	400.298	400.134	400.059	400.009	399.999	400.092	400.025	400.96	400.68	400.242	400.156	400.041	745.66	910.35	860.341	810.584	1017.22	1347.55	1424.03	677.91
Baño1	419.434	438.139	551.162	502.055	486.549	549.396	598.802	607.683	696.584	403.809	400.307	400.117	400.003	399.999	399.997	399.997	400.02	399.999	414.786	404.64	446.039	408.02	425.322	517.637	462.47
Baño2	406.678	455.313	542.321	499.793	486.042	558.967	602.917	608.421	555.803	400.635	400.222	400.079	399.998	399.999	399.997	399.997	400.012	399.997	399.997	431.421	951.492	403.284	410.808	596.667	493.65
Cocina	424.743	442.688	549.249	518.186	496.13	530.619	589.177	604.904	1639.68	709.799	467.385	413.717	402.582	400.337	400.083	400.034	400.037	744.087	757.658	439.774	889.025	582.184	452.517	416.354	569.45
Dormitorio2	635.298	719.045	862.957	863.468	849.5	824.855	856.507	868.602	561.569	444.838	410.917	402.55	400.523	400.074	400.019	400.019	400.034	400.004	399.998	688.534	530.607	480.488	435.811	414.013	567.93
Pasillo	479.774	576.713	531.648	497.566	485.607	575.015	605.139	608.857	412.458	400.317	400.853	400.039	401.131	400.252	400.009	400.046	400.027	462.278	519.61	528.714	649.707	473.776	535.405	425.685	496.45
Dormitorio1	743.638	669.92	797.255	754.102	756.351	732.359	623.153	612.185	461.98	409.747	401.762	400.397	400.573	400.293	400.157	400.074	400.025	437.011	451.295	898.735	570.854	415.636	441.605	436.552	585.09

Escenario 3

level	zone	ctm	units	0	3600	7200	10800	14400	18000	21600	25200	28800	32400	36000	39600	43200	46800	50400	54000	57600	61200	64800	68400	72000	75600	79200	82800	86400
<1>	DormitorioP	CO2	[ppm]	400.024	764.029	816.09	640.434	724.63	855.635	844.246	703.643	632.931	454.224	410.302	400.334	400.018	405.41	403.707	404.412	402.976	400.498	400.037	400	399.998	399.997	437.986	408.208	436.07
<1>	Salón	CO2	[ppm]	400.024	409.933	416.595	403.255	403.072	426.206	448.243	420.072	403.923	610.845	1118.49	532.482	432.808	1116.65	1160.74	1412.49	1406.58	1480.2	855.705	522.339	456.2	923.231	1239.86	1296.3	1310.67
<1>	Baño1	CO2	[ppm]	400.024	497.901	574.497	536.523	532.093	613.885	603.392	598.828	528.144	1090.9	697.868	579.885	453.838	420.017	424.065	418.861	467.284	408.335	603.966	523.774	443.498	578.238	611.848	641.184	731.294
<1>	Baño2	CO2	[ppm]	400.024	519.909	587.398	528.216	538.897	624.163	601.226	597.7	517.398	549.462	670.155	544.904	435.748	413.833	427.559	419.001	443.052	439.677	653.734	503.266	1531.32	642.223	546.778	685.923	723.204
<1>	Cocina	CO2	[ppm]	400.024	475.164	512.572	525.271	495.645	536.448	460.963	567.012	515.414	843.531	683.611	538.192	433.244	406.909	960.715	460.894	407.53	400.731	662.281	502.834	755.582	624.406	509.789	699.452	621.432
<1>	Dormitorio2	CO2	[ppm]	400.024	634.607	635.087	698.736	697.218	650.314	600.917	684.374	711.006	489.928	495.069	506.444	435.533	404.328	400.249	400.021	400	399.997	528.854	485.4	433.936	517.849	452.58	538.639	500.584
<1>	Pasillo	CO2	[ppm]	400.024	550.851	602.326	529.363	585.472	624.025	598.117	581.543	511.386	513.163	744.221	493.272	424.671	409.205	437.536	442.904	401.631	400.102	677.004	471.475	423.977	656.528	490.017	809.587	655.526
<1>	Dormitorio1	CO2	[ppm]	400.024	536.892	737.031	751.257	743.03	603.708	592.057	743.952	759.679	497.569	438.446	498.176	422.686	402.012	410.28	401.408	400.077	400.013	503.517	429.958	401.299	487.637	411.18	422.253	509.127
<1>	Extracción(Ret)	CO2	[ppm]	400.024	473.94	511.349	536.723	515.183	541.65	547.123	559.88	530.186	834.387	656.163	600.4	458.803	418.988	659.868	470.613	447.544	421.134	577.009	540.561	765.659	602.753	595.78	590.419	725.788
<1>	Extracción(Sup)	CO2	[ppm]	400.024	399.998	399.997	399.997	399.997	399.997	399.997	399.997	399.997	399.997	399.997	399.997	399.997	399.997	399.997	399.997	399.997	399.997	399.997	399.997	399.997	399.997	399.997	399.997	399.997

zone	3600_1	7200_2	10800_3	14400_4	18000_5	21600_6	25200_7	28800_8	32400_9	36000_10	39600_11	43200_12	46800_13	50400_14	54000_15	57600_16	61200_17	64800_18	68400_19	72000_20	75600_21	79200_22	82800_23	86400_24
DormitorioP	733.94	806.212	902.508	838.782	925.576	920.852	869.017	933.189	425.862	401.336	400.05	400	399.998	400.018	400.008	400	399.998	400.95	401.142	400.035	399.999	413.438	407.785	401.806
Salón	775.745	528.024	493.986	480.459	447.633	436.527	454.67	435.755	407.958	401.821	400.365	400.078	400.039	400.023	400.011	400.004	400.001	791.078	894.556	612.031	529.882	1011.91	1317.11	1491.26
Baño1	690.7	688.341	693.223	612.113	593.173	602.648	619.859	602.453	1073.36	488.059	411.327	401.451	400.29	400.117	400.034	400.006	399.999	410.73	492.157	546.024	474.482	477.6	471.224	780.777
Baño2	705.722	686.482	687.494	598.695	595.502	599.904	621.832	605.002	643.786	412.871	400.999	400.122	400.128	400.088	400.022	400.002	399.998	413.58	505.443	549.375	1106.11	474.142	421.945	887.636
Cocina	678.873	685.497	516.704	443.522	470.453	415.57	416.407	470.743	895.825	416.121	400.896	400.112	400.13	400.019	400.009	399.999	399.997	681.267	738.172	545.068	632.542	426.889	413.92	721.62
Dormitorio2	716.643	872.113	631.902	580.77	607.33	559.334	561.063	605.384	472.682	417.053	403.144	400.61	400.3	400.023	400	399.997	399.997	399.997	425.875	800.304	496.039	409.378	401.132	534.533
Pasillo	752.425	695.1	667.923	589.337	617.64	601.128	621.582	627.16	442.558	404.296	400.328	400.107	400.11	400.066	400.013	400	399.997	418.556	590.692	522.233	463.029	442.593	441.12	771.108
Dormitorio1	746.041	863.079	637.079	602.184	741.541	808.681	730.159	775.374	483.166	416.711	402.827	400.471	400.118	400.041	400.01	400.001	399.998	405.159	406.583	770.724	567.438	453.671	402.551	400.107
Extracción(Ret)	640.086	687.827	598.226	541.729	510.021	513.128	514.483	511.879	855.446	481.724	409.109	401.043	400.234	400.084	400.025	400.005	399.999	529.439	592.58	570.814	697.57	488.007	433.646	655.755
Extracción(Sup)	399.997	399.997	399.997	399.997	399.997	399.997	399.997	399.997	399.997	399.997	399.997	399.997	399.997	399.997	399.997	399.997	399.997	399.997	399.997	399.997	399.997	399.997	399.997	399.997

zone	3600_25	7200_26	10800_27	14400_28	18000_29	21600_30	25200_31	28800_32	32400_33	36000_34	39600_35	43200_36	46800_37	50400_38	54000_39	57600_40	61200_41	64800_42	68400_43	72000_44	75600_45	79200_46	82800_47	86400_48	
DormitorioP	821.441	863.509	619.623	602.609	598.549	694.02	776.099	787.789	415.898	400.49	400.033	399.999	400.021	400.007	400	399.997	399.997	400.627	402.141	425.454	455.294	425.795	406.799	428.103	529.49
Salón	900.794	637.554	448.921	408.791	401.508	400.369	400.134	400.047	400.007	399.999	399.998	399.997	400.006	400.004	400.001	399.998	399.997	768.659	909.51	822.205	707.815	1020.53	1348.82	1568.12	666.60
Baño1	622.685	612.786	592.715	521.407	500.37	531.552	569.224	575.518	1047.21	479.653	409.778	401.21	400.203	400.035	400.004	399.999	399.998	402.762	421.825	522.949	578.42	492.956	540.678	659.259	542.38
Baño2	602.46	617.725	577.756	511.009	497.399	542.949	573.693	576.436	619.635	407.689	400.487	400.038	400.065	400.013	400.001	399.999	399.997	403.562	406.551	553.622	1223.52	472.161	524.238	701.236	554.44
Cocina	458.657	537.025	572.876	509.741	497.096	546.068	574.105	576.503	886.028	410.365	400.471	400.03	400.007	399.999	399.999	399.999	399.997	680.625	706.572	429.113	741.119	458.302	518.385	444.291	530.37
Dormitorio2	566.293	639.915	739.316	714.61	691.483	705.493	741.065	747.433	478.411	413.344	402.233	400.352	400.029	399.999	399.997	399.998	399.998	399.997	399.997	625.454	448.306	412.845	429.729	405.08	517.24
Pasillo	591.208	647.237	545.867	504.068	496.174	566.38	574.989	576.815	416.238	400.547	400.354	400.003	400.049	400.007	399.999	399.998	399.997	403.601	403.998	583.225	568.568	425.391	682.025	486.381	514.74
Dormitorio1	677.38	595.461	712.994	670.05	663.144	666.265	578.904	573.475	441.108	404.628	400.513	400.072	400.016	400.002	399.999	399.998	399.997	400.561	401.093	853.654	488.737	403.371	409.351	426.442	521.70
Extracción(Ret)	569.628	537.08	600.491	524.799	500.796	522.721	568.512	575.477	838.917	473.492	407.305	400.827	400.122	400.024	400.003	400	399.998	526.055	565.026	487.491	778.097	529.427	470.346	542.7	534.71
Extracción(Sup)	399.997	399.997	399.997	399.997	399.997	399.997	399.997	399.997	399.997	399.997	399.997	399.997	399.997	399.997	399.997	399.997	399.997	399.997	399.997	399.997	399.997	399.997	399.997	399.997	

Caudal de admisión

Habitación	Nº de habitaciones	q_v (l/s)
Dormitorio Principal	1	10
Dormitorio 1	1	5
Dormitorio 2	1	5
Sala de estar	1	13
Baño 1	1	8
Baño 2	1	8
Cocina	1	17
Total admisión		**33**
Total extracción		**33**

Dimensionado de aberturas

Abertura de admisión ($4 \cdot q_v$) (cm^2)	Abertura de extracción ($4 \cdot q_v$) (cm^2)	Abertura de paso ($8 \cdot q_v$) (cm^2)
40		70
20		70
20		70
52		70
	32	70
	32	70
	68	70

Superficie de infiltración equivalente en el escenario 3

Habitación	ELA Escenario 3 (cm^2/m^2)	Superficie de envolvente por habitación (m^2)	Superficie de infiltración equivalente (cm^2)
Dormitorio Principal	6.107	9.81	59.91
Dormitorio 1		6	36.64
Dormitorio 2		6.75	41.22
Sala de estar		19.5	119.09

Escenario 1 DormitorioP

date	timeofday	CO2[ppm]	Excedente 16
Jan01	00:00:00	400	0
Jan01	01:00:00	703.4	0
Jan01	02:00:00	772.4	0
Jan01	03:00:00	567.4	0
Jan01	04:00:00	664.5	0
Jan01	05:00:00	758.7	0
Jan01	06:00:00	753.7	0
Jan01	07:00:00	616.8	0
Jan01	08:00:00	607.8	0
Jan01	09:00:00	594.7	0
Jan01	10:00:00	477.9	0
Jan01	11:00:00	401	0
Jan01	12:00:00	400	0
Jan01	13:00:00	410.1	0
Jan01	14:00:00	514.9	0
Jan01	15:00:00	441.8	0
Jan01	16:00:00	421.4	0
Jan01	17:00:00	407.6	0
Jan01	18:00:00	401.3	0
Jan01	19:00:00	409.1	0
Jan01	20:00:00	408	0
Jan01	21:00:00	400.1	0
Jan01	22:00:00	482.2	0
Jan01	23:00:00	409.6	0
Jan01	24:00:00	504.9	0
Jan02	01:00:00	769.9	0
Jan02	02:00:00	979.7	0
Jan02	03:00:00	775.7	0
Jan02	04:00:00	756.6	0
Jan02	05:00:00	711	0
Jan02	06:00:00	763.3	0
Jan02	07:00:00	841.3	0
Jan02	08:00:00	724.9	0
Jan02	09:00:00	406.8	0
Jan02	10:00:00	400.5	0
Jan02	11:00:00	400	0
Jan02	12:00:00	400	0
Jan02	13:00:00	400	0
Jan02	14:00:00	400.1	0
Jan02	15:00:00	400	0
Jan02	16:00:00	400	0
Jan02	17:00:00	400	0
Jan02	18:00:00	457.4	0
Jan02	19:00:00	441.1	0
Jan02	20:00:00	400.5	0
Jan02	21:00:00	400	0
Jan02	22:00:00	453.3	0
Jan02	23:00:00	417.8	0
Jan02	24:00:00	405.7	0
Jan03	01:00:00	708.8	0
Jan03	02:00:00	746.6	0
Jan03	03:00:00	551.9	0
Jan03	04:00:00	542	0
Jan03	05:00:00	534	0
Jan03	06:00:00	626	0
Jan03	07:00:00	725.2	0
Jan03	08:00:00	734.3	0
Jan03	09:00:00	404.1	0
Jan03	10:00:00	400	0
Jan03	11:00:00	400	0
Jan03	12:00:00	400	0
Jan03	13:00:00	400.2	0
Jan03	14:00:00	400	0
Jan03	15:00:00	400	0
Jan03	16:00:00	400	0
Jan03	17:00:00	400	0
Jan03	18:00:00	454.2	0
Jan03	19:00:00	493	0
Jan03	20:00:00	506.4	0
Jan03	21:00:00	564.5	0
Jan03	22:00:00	458.4	0
Jan03	23:00:00	422.5	0
Jan03	24:00:00	423.3	0
Jan04	01:00:00	639	0
Jan04	02:00:00	651.7	0
Jan04	03:00:00	775.2	0
Jan04	04:00:00	753.9	0
Jan04	05:00:00	705.9	0
Jan04	06:00:00	819.3	0
Jan04	07:00:00	792.7	0
Jan04	08:00:00	831.9	0
Jan04	09:00:00	684.7	0
Jan04	10:00:00	520.1	0
Jan04	11:00:00	439.7	0
Jan04	12:00:00	411.9	0
Jan04	13:00:00	405.1	0
Jan04	14:00:00	402.7	0
Jan04	15:00:00	400.4	0
Jan04	16:00:00	400	0
Jan04	17:00:00	400.1	0
Jan04	18:00:00	448.1	0
Jan04	19:00:00	419.8	0
Jan04	20:00:00	400.2	0
Jan04	21:00:00	400	0
Jan04	22:00:00	400	0
Jan04	23:00:00	469.6	0
Jan04	24:00:00	444.2	0
Jan05	01:00:00	736.2	0
Jan05	02:00:00	690.8	0
Jan05	03:00:00	568.4	0
Jan05	04:00:00	550.3	0
Jan05	05:00:00	535.8	0
Jan05	06:00:00	527.9	0
Jan05	07:00:00	527.3	0
Jan05	08:00:00	529.8	0
Jan05	09:00:00	400.8	0
Jan05	10:00:00	425.1	0
Jan05	11:00:00	415.8	0
Jan05	12:00:00	401.8	0
Jan05	13:00:00	400.2	0
Jan05	14:00:00	400.1	0
Jan05	15:00:00	400.1	0
Jan05	16:00:00	400	0
Jan05	17:00:00	400	0
Jan05	18:00:00	451.9	0
Jan05	19:00:00	423.6	0
Jan05	20:00:00	504.8	0
Jan05	21:00:00	604.7	0
Jan05	22:00:00	408.8	0
Jan05	23:00:00	400.1	0
Jan05	24:00:00	483	0
Jan06	01:00:00	727.9	0
Jan06	02:00:00	780.8	0
Jan06	03:00:00	725.7	0
Jan06	04:00:00	773.2	0
Jan06	05:00:00	676.2	0
Jan06	06:00:00	661.2	0
Jan06	07:00:00	859.2	0
Jan06	08:00:00	743.6	0
Jan06	09:00:00	433.4	0
Jan06	10:00:00	508.3	0
Jan06	11:00:00	431.9	0
Jan06	12:00:00	400.7	0
Jan06	13:00:00	401.9	0
Jan06	14:00:00	400.8	0
Jan06	15:00:00	400.1	0
Jan06	16:00:00	400	0
Jan06	17:00:00	400	0
Jan06	18:00:00	400	0
Jan06	19:00:00	400	0
Jan06	20:00:00	485.2	0
Jan06	21:00:00	591.5	0
Jan06	22:00:00	433.9	0
Jan06	23:00:00	400.3	0
Jan06	24:00:00	488.3	0
Jan07	01:00:00	551.1	0
Jan07	02:00:00	813.6	0
Jan07	03:00:00	601.6	0
Jan07	04:00:00	597.4	0
Jan07	05:00:00	901.9	0
Jan07	06:00:00	807.3	0
Jan07	07:00:00	773.9	0
Jan07	08:00:00	565.3	0
Jan07	09:00:00	400.9	0
Jan07	10:00:00	470.3	0
Jan07	11:00:00	414.5	0
Jan07	12:00:00	402.5	0
Jan07	13:00:00	400.2	0
Jan07	14:00:00	528.3	0
Jan07	15:00:00	448	0
Jan07	16:00:00	406.5	0
Jan07	17:00:00	456.8	0
Jan07	18:00:00	406	0
Jan07	19:00:00	400.1	0
Jan07	20:00:00	400	0
Jan07	21:00:00	400	0
Jan07	22:00:00	400	0
Jan07	23:00:00	400	0
Jan07	24:00:00	400	0
Jan08	01:00:00	568.8	0
Jan08	02:00:00	664.5	0
Jan08	03:00:00	835.6	0
Jan08	04:00:00	709.1	0
Jan08	05:00:00	552.7	0
Jan08	06:00:00	727.3	0
Jan08	07:00:00	761.4	0
Jan08	08:00:00	843.9	0
Jan08	09:00:00	447.7	0
Jan08	10:00:00	400.4	0
Jan08	11:00:00	465.6	0
Jan08	12:00:00	412.3	0
Jan08	13:00:00	402.9	0
Jan08	14:00:00	400	0
Jan08	15:00:00	400	0
Jan08	16:00:00	400	0
Jan08	17:00:00	438.7	0
Jan08	18:00:00	402.8	0
Jan08	19:00:00	442.2	0
Jan08	20:00:00	570.4	0
Jan08	21:00:00	483.9	0
Jan08	22:00:00	416.1	0
Jan08	23:00:00	401.8	0

Escenario2 Dormitorio P

date	timeofday	CO2[ppm]	Excedente 16
Jan01	00:00:00	400	0
Jan01	01:00:00	755.7	0
Jan01	02:00:00	861.5	0
Jan01	03:00:00	609.8	0
Jan01	04:00:00	716.4	0
Jan01	05:00:00	850.5	0
Jan01	06:00:00	854.8	0
Jan01	07:00:00	695.7	0
Jan01	08:00:00	662	0
Jan01	09:00:00	612.2	0
Jan01	10:00:00	505.6	0
Jan01	11:00:00	403	0
Jan01	12:00:00	400.1	0
Jan01	13:00:00	426	0
Jan01	14:00:00	522.7	0
Jan01	15:00:00	471.7	0
Jan01	16:00:00	435.2	0
Jan01	17:00:00	415.8	0
Jan01	18:00:00	402.8	0
Jan01	19:00:00	415.8	0
Jan01	20:00:00	417.5	0
Jan01	21:00:00	400.6	0
Jan01	22:00:00	502.1	0
Jan01	23:00:00	420.3	0
Jan01	24:00:00	531.7	0
Jan02	01:00:00	845.8	0
Jan02	02:00:00	1064	0
Jan02	03:00:00	879.2	0
Jan02	04:00:00	861.6	0
Jan02	05:00:00	801.4	0
Jan02	06:00:00	857.5	0
Jan02	07:00:00	974.6	0
Jan02	08:00:00	824.2	0
Jan02	09:00:00	417.9	0
Jan02	10:00:00	401.6	0
Jan02	11:00:00	400.1	0
Jan02	12:00:00	400	0
Jan02	13:00:00	400	0
Jan02	14:00:00	400.7	0
Jan02	15:00:00	400.2	0
Jan02	16:00:00	400.1	0
Jan02	17:00:00	400	0
Jan02	18:00:00	457	0
Jan02	19:00:00	451.2	0
Jan02	20:00:00	401.4	0
Jan02	21:00:00	400	0
Jan02	22:00:00	485.6	0
Jan02	23:00:00	438.3	0
Jan02	24:00:00	415.2	0
Jan03	01:00:00	780.2	0
Jan03	02:00:00	831	0
Jan03	03:00:00	595.3	0
Jan03	04:00:00	580.7	0
Jan03	05:00:00	568.9	0
Jan03	06:00:00	669	0
Jan03	07:00:00	796.8	0
Jan03	08:00:00	815.5	0
Jan03	09:00:00	410.9	0
Jan03	10:00:00	400.3	0
Jan03	11:00:00	400.2	0
Jan03	12:00:00	400	0
Jan03	13:00:00	401.3	0
Jan03	14:00:00	400.5	0
Jan03	15:00:00	400.1	0
Jan03	16:00:00	400	0
Jan03	17:00:00	400	0
Jan03	18:00:00	455.1	0
Jan03	19:00:00	511.8	0
Jan03	20:00:00	537.2	0
Jan03	21:00:00	604.6	0
Jan03	22:00:00	497.3	0
Jan03	23:00:00	444.6	0
Jan03	24:00:00	433.2	0
Jan04	01:00:00	693.7	0
Jan04	02:00:00	711.4	0
Jan04	03:00:00	876.7	0
Jan04	04:00:00	873.2	0
Jan04	05:00:00	809.5	0
Jan04	06:00:00	946.5	0
Jan04	07:00:00	900.9	0
Jan04	08:00:00	957	0
Jan04	09:00:00	761	0
Jan04	10:00:00	613.2	0
Jan04	11:00:00	482.9	0
Jan04	12:00:00	431.6	0
Jan04	13:00:00	415.4	0
Jan04	14:00:00	407.9	0
Jan04	15:00:00	402.2	0
Jan04	16:00:00	400.3	0
Jan04	17:00:00	400.5	0
Jan04	18:00:00	448.8	0
Jan04	19:00:00	428.7	0
Jan04	20:00:00	400.6	0
Jan04	21:00:00	400	0
Jan04	22:00:00	400	0
Jan04	23:00:00	476.2	0
Jan04	24:00:00	470.6	0
Jan05	01:00:00	809.5	0
Jan05	02:00:00	784.2	0
Jan05	03:00:00	627.4	0
Jan05	04:00:00	590.2	0
Jan05	05:00:00	571.8	0
Jan05	06:00:00	560.3	0
Jan05	07:00:00	559.2	0
Jan05	08:00:00	562.4	0
Jan05	09:00:00	402.4	0
Jan05	10:00:00	442.4	0
Jan05	11:00:00	445.3	0
Jan05	12:00:00	408.6	0
Jan05	13:00:00	401	0
Jan05	14:00:00	400.7	0
Jan05	15:00:00	400.7	0
Jan05	16:00:00	400.3	0
Jan05	17:00:00	400	0
Jan05	18:00:00	446	0
Jan05	19:00:00	433.8	0
Jan05	20:00:00	513.6	0
Jan05	21:00:00	656.9	0
Jan05	22:00:00	420	0
Jan05	23:00:00	400.3	0
Jan05	24:00:00	497.9	0
Jan06	01:00:00	821.8	0
Jan06	02:00:00	892.6	0
Jan06	03:00:00	823.3	0
Jan06	04:00:00	873.1	0
Jan06	05:00:00	761.3	0
Jan06	06:00:00	709.8	0
Jan06	07:00:00	923.4	0
Jan06	08:00:00	786.7	0
Jan06	09:00:00	453.9	0
Jan06	10:00:00	558	0
Jan06	11:00:00	479.5	0
Jan06	12:00:00	403.2	0
Jan06	13:00:00	406.4	0
Jan06	14:00:00	404.6	0
Jan06	15:00:00	401.1	0
Jan06	16:00:00	400.2	0
Jan06	17:00:00	400	0
Jan06	18:00:00	400	0
Jan06	19:00:00	400	0
Jan06	20:00:00	486.6	0
Jan06	21:00:00	655.1	0
Jan06	22:00:00	466.7	0
Jan06	23:00:00	401.3	0
Jan06	24:00:00	509.7	0
Jan07	01:00:00	593.2	0
Jan07	02:00:00	873.4	0
Jan07	03:00:00	675.1	0
Jan07	04:00:00	636.2	0
Jan07	05:00:00	994.7	0
Jan07	06:00:00	931.6	0
Jan07	07:00:00	914.4	0
Jan07	08:00:00	625	0
Jan07	09:00:00	403.1	0
Jan07	10:00:00	485.8	0
Jan07	11:00:00	436.7	0
Jan07	12:00:00	410.7	0
Jan07	13:00:00	401.4	0
Jan07	14:00:00	532.3	0
Jan07	15:00:00	482.5	0
Jan07	16:00:00	415.8	0
Jan07	17:00:00	475.1	0
Jan07	18:00:00	413.5	0
Jan07	19:00:00	400.3	0
Jan07	20:00:00	400	0
Jan07	21:00:00	400	0
Jan07	22:00:00	400	0
Jan07	23:00:00	400	0
Jan07	24:00:00	400	0
Jan08	01:00:00	603	0
Jan08	02:00:00	710.4	0
Jan08	03:00:00	898.8	0
Jan08	04:00:00	783	0
Jan08	05:00:00	604.8	0
Jan08	06:00:00	800.5	0
Jan08	07:00:00	861.3	0
Jan08	08:00:00	980.2	0
Jan08	09:00:00	489	0
Jan08	10:00:00	401.6	0
Jan08	11:00:00	490.5	0
Jan08	12:00:00	432.1	0
Jan08	13:00:00	409.4	0
Jan08	14:00:00	400.3	0
Jan08	15:00:00	400	0
Jan08	16:00:00	400	0
Jan08	17:00:00	444.1	0
Jan08	18:00:00	405.5	0
Jan08	19:00:00	466.5	0
Jan08	20:00:00	585	0
Jan08	21:00:00	541	0
Jan08	22:00:00	431.9	0
Jan08	23:00:00	405.1	0

Escenario 3 DormitorioP

date	timeofday	CO2[ppm]	Excedente 16
Jan01	00:00:00	400	0
Jan01	01:00:00	764	0
Jan01	02:00:00	816.1	0
Jan01	03:00:00	640.4	0
Jan01	04:00:00	724.6	0
Jan01	05:00:00	855.6	0
Jan01	06:00:00	844.2	0
Jan01	07:00:00	703.6	0
Jan01	08:00:00	632.9	0
Jan01	09:00:00	454.2	0
Jan01	10:00:00	410.3	0
Jan01	11:00:00	400.3	0
Jan01	12:00:00	400	0
Jan01	13:00:00	405.4	0
Jan01	14:00:00	403.7	0
Jan01	15:00:00	404.4	0
Jan01	16:00:00	403	0
Jan01	17:00:00	400.5	0
Jan01	18:00:00	400	0
Jan01	19:00:00	400	0
Jan01	20:00:00	400	0
Jan01	21:00:00	400	0
Jan01	22:00:00	438	0
Jan01	23:00:00	408.2	0
Jan01	24:00:00	436.1	0
Jan02	01:00:00	733.9	0
Jan02	02:00:00	806.2	0
Jan02	03:00:00	902.5	0
Jan02	04:00:00	838.8	0
Jan02	05:00:00	925.6	0
Jan02	06:00:00	920.9	0
Jan02	07:00:00	869	0
Jan02	08:00:00	933.2	0
Jan02	09:00:00	425.9	0
Jan02	10:00:00	401.3	0
Jan02	11:00:00	400.1	0
Jan02	12:00:00	400	0
Jan02	13:00:00	400	0
Jan02	14:00:00	400	0
Jan02	15:00:00	400	0
Jan02	16:00:00	400	0
Jan02	17:00:00	400	0
Jan02	18:00:00	401	0
Jan02	19:00:00	401.1	0
Jan02	20:00:00	400	0
Jan02	21:00:00	400	0
Jan02	22:00:00	413.4	0
Jan02	23:00:00	407.8	0
Jan02	24:00:00	401.8	0
Jan03	01:00:00	821.4	0
Jan03	02:00:00	863.5	0
Jan03	03:00:00	619.6	0
Jan03	04:00:00	602.6	0
Jan03	05:00:00	598.5	0
Jan03	06:00:00	694	0
Jan03	07:00:00	776.1	0
Jan03	08:00:00	787.8	0
Jan03	09:00:00	415.9	0
Jan03	10:00:00	400.5	0
Jan03	11:00:00	400	0
Jan03	12:00:00	400	0
Jan03	13:00:00	400	0
Jan03	14:00:00	400	0
Jan03	15:00:00	400	0
Jan03	16:00:00	400	0
Jan03	17:00:00	400	0
Jan03	18:00:00	400.6	0
Jan03	19:00:00	402.1	0
Jan03	20:00:00	425.5	0
Jan03	21:00:00	455.3	0
Jan03	22:00:00	425.8	0
Jan03	23:00:00	406.8	0
Jan03	24:00:00	428.1	0
Jan04	01:00:00	804.5	0
Jan04	02:00:00	882.1	0
Jan04	03:00:00	901.3	0
Jan04	04:00:00	837	0
Jan04	05:00:00	802.9	0
Jan04	06:00:00	895.9	0
Jan04	07:00:00	870.2	0
Jan04	08:00:00	890.9	0
Jan04	09:00:00	528	0
Jan04	10:00:00	429	0
Jan04	11:00:00	407.5	0
Jan04	12:00:00	400.8	0
Jan04	13:00:00	400.1	0
Jan04	14:00:00	400.2	0
Jan04	15:00:00	400.1	0
Jan04	16:00:00	400	0
Jan04	17:00:00	400	0
Jan04	18:00:00	400.8	0
Jan04	19:00:00	400.5	0
Jan04	20:00:00	400	0
Jan04	21:00:00	400	0
Jan04	22:00:00	400	0
Jan04	23:00:00	414.7	0
Jan04	24:00:00	427.8	0
Jan05	01:00:00	752	0
Jan05	02:00:00	877.5	0
Jan05	03:00:00	643.7	0
Jan05	04:00:00	607.8	0
Jan05	05:00:00	600.7	0
Jan05	06:00:00	596.7	0
Jan05	07:00:00	597.4	0
Jan05	08:00:00	596.7	0
Jan05	09:00:00	405.9	0
Jan05	10:00:00	403.2	0
Jan05	11:00:00	401.5	0
Jan05	12:00:00	400.3	0
Jan05	13:00:00	400	0
Jan05	14:00:00	400	0
Jan05	15:00:00	400	0
Jan05	16:00:00	400	0
Jan05	17:00:00	400	0
Jan05	18:00:00	404.8	0
Jan05	19:00:00	402	0
Jan05	20:00:00	446.8	0
Jan05	21:00:00	460.7	0
Jan05	22:00:00	403.7	0
Jan05	23:00:00	400.1	0
Jan05	24:00:00	419.6	0
Jan06	01:00:00	780.4	0
Jan06	02:00:00	812.9	0
Jan06	03:00:00	851.2	0
Jan06	04:00:00	820.1	0
Jan06	05:00:00	791.4	0
Jan06	06:00:00	686	0
Jan06	07:00:00	949.3	0
Jan06	08:00:00	969.7	0
Jan06	09:00:00	456.5	0
Jan06	10:00:00	418.1	0
Jan06	11:00:00	405.4	0
Jan06	12:00:00	400.4	0
Jan06	13:00:00	400.1	0
Jan06	14:00:00	400.1	0
Jan06	15:00:00	400	0
Jan06	16:00:00	400	0
Jan06	17:00:00	400	0
Jan06	18:00:00	400	0
Jan06	19:00:00	400	0
Jan06	20:00:00	433.2	0
Jan06	21:00:00	480.7	0
Jan06	22:00:00	415.8	0
Jan06	23:00:00	400.6	0
Jan06	24:00:00	443.7	0
Jan07	01:00:00	615.4	0
Jan07	02:00:00	740.1	0
Jan07	03:00:00	636.3	0
Jan07	04:00:00	674	0
Jan07	05:00:00	915	0
Jan07	06:00:00	838.2	0
Jan07	07:00:00	817	0
Jan07	08:00:00	671.8	0
Jan07	09:00:00	407.6	0
Jan07	10:00:00	418.1	0
Jan07	11:00:00	413.6	0
Jan07	12:00:00	405	0
Jan07	13:00:00	400.6	0
Jan07	14:00:00	424.8	0
Jan07	15:00:00	421.2	0
Jan07	16:00:00	402.2	0
Jan07	17:00:00	400.2	0
Jan07	18:00:00	400	0
Jan07	19:00:00	400	0
Jan07	20:00:00	400	0
Jan07	21:00:00	400	0
Jan07	22:00:00	400	0
Jan07	23:00:00	400	0
Jan07	24:00:00	400	0
Jan08	01:00:00	648.6	0
Jan08	02:00:00	679.9	0
Jan08	03:00:00	947.4	0
Jan08	04:00:00	945.4	0
Jan08	05:00:00	646.1	0
Jan08	06:00:00	785.6	0
Jan08	07:00:00	902.4	0
Jan08	08:00:00	900.1	0
Jan08	09:00:00	458.7	0
Jan08	10:00:00	401.8	0
Jan08	11:00:00	419.3	0
Jan08	12:00:00	413	0
Jan08	13:00:00	403.9	0
Jan08	14:00:00	400.2	0
Jan08	15:00:00	400	0
Jan08	16:00:00	400	0
Jan08	17:00:00	400	0
Jan08	18:00:00	400	0
Jan08	19:00:00	421.7	0
Jan08	20:00:00	409.7	0
Jan08	21:00:00	404.7	0
Jan08	22:00:00	404.3	0
Jan08	23:00:00	413	0

Escenario 1 Salón

date	timeofday	CO2[ppm]	Excedente 16
Jan01	00:00:00	400	0
Jan01	01:00:00	438.9	0
Jan01	02:00:00	464	0
Jan01	03:00:00	408.2	0
Jan01	04:00:00	419.1	0
Jan01	05:00:00	478.9	0
Jan01	06:00:00	507.4	0
Jan01	07:00:00	448.4	0
Jan01	08:00:00	407.5	0
Jan01	09:00:00	681.2	0
Jan01	10:00:00	1305	0
Jan01	11:00:00	517.9	0
Jan01	12:00:00	421.3	0
Jan01	13:00:00	960.5	0
Jan01	14:00:00	952.6	0
Jan01	15:00:00	1082	0
Jan01	16:00:00	1045	0
Jan01	17:00:00	1177	0
Jan01	18:00:00	650.9	0
Jan01	19:00:00	453.3	0
Jan01	20:00:00	432.9	0
Jan01	21:00:00	821	0
Jan01	22:00:00	1086	0
Jan01	23:00:00	1082	0
Jan01	24:00:00	1138	0
Jan02	01:00:00	655.6	0
Jan02	02:00:00	557.7	0
Jan02	03:00:00	532.5	0
Jan02	04:00:00	518.8	0
Jan02	05:00:00	475.9	0
Jan02	06:00:00	467.4	0
Jan02	07:00:00	508.2	0
Jan02	08:00:00	476.5	0
Jan02	09:00:00	412.7	0
Jan02	10:00:00	402.3	0
Jan02	11:00:00	400.4	0
Jan02	12:00:00	400.1	0
Jan02	13:00:00	400	0
Jan02	14:00:00	400.1	0
Jan02	15:00:00	400	0
Jan02	16:00:00	400	0
Jan02	17:00:00	400	0
Jan02	18:00:00	754.2	0
Jan02	19:00:00

Jan08	24:00:00	400.4	0
Jan09	01:00:00	705.6	0
Jan09	02:00:00	551.2	0
Jan09	03:00:00	558.2	0
Jan09	04:00:00	852.1	0
Jan09	05:00:00	643.7	0
Jan09	06:00:00	541.4	0
Jan09	07:00:00	534.7	0
Jan09	08:00:00	527.2	0
Jan09	09:00:00	601.2	0
Jan09	10:00:00	465.1	0
Jan09	11:00:00	439.1	0
Jan09	12:00:00	407	0
Jan09	13:00:00	401.6	0
Jan09	14:00:00	400.3	0
Jan09	15:00:00	400	0
Jan09	16:00:00	400	0
Jan09	17:00:00	400	0
Jan09	18:00:00	402.6	0
Jan09	19:00:00	473.4	0
Jan09	20:00:00	554.1	0
Jan09	21:00:00	597.3	0
Jan09	22:00:00	476.6	0
Jan09	23:00:00	415.4	0
Jan09	24:00:00	403.6	0
Jan10	01:00:00	624.3	0
Jan10	02:00:00	709	0
Jan10	03:00:00	769.2	0
Jan10	04:00:00	678.7	0
Jan10	05:00:00	858.6	0
Jan10	06:00:00	793.6	0
Jan10	07:00:00	774.6	0
Jan10	08:00:00	774.4	0
Jan10	09:00:00	500.3	0
Jan10	10:00:00	401.1	0
Jan10	11:00:00	400	0
Jan10	12:00:00	400	0
Jan10	13:00:00	400	0
Jan10	14:00:00	400	0
Jan10	15:00:00	400	0
Jan10	16:00:00	400	0
Jan10	17:00:00	400	0
Jan10	18:00:00	461.1	0
Jan10	19:00:00	498.2	0
Jan10	20:00:00	459.3	0
Jan10	21:00:00	400.8	0
Jan10	22:00:00	455.6	0
Jan10	23:00:00	419.9	0
Jan10	24:00:00	406.2	0
Jan11	01:00:00	692.4	0
Jan11	02:00:00	596.5	0
Jan11	03:00:00	740	0
Jan11	04:00:00	761.4	0
Jan11	05:00:00	680.7	0
Jan11	06:00:00	849.3	0
Jan11	07:00:00	641.4	0
Jan11	08:00:00	527.2	0
Jan11	09:00:00	560	0
Jan11	10:00:00	491.2	0
Jan11	11:00:00	422.9	0
Jan11	12:00:00	409	0
Jan11	13:00:00	400.3	0
Jan11	14:00:00	400.2	0
Jan11	15:00:00	400.4	0
Jan11	16:00:00	400.1	0
Jan11	17:00:00	400	0
Jan11	18:00:00	452.7	0
Jan11	19:00:00	498.9	0
Jan11	20:00:00	513.9	0
Jan11	21:00:00	547.3	0
Jan11	22:00:00	452.3	0
Jan11	23:00:00	420.4	0
Jan11	24:00:00	407	0
Jan12	01:00:00	803.2	0
Jan12	02:00:00	758	0
Jan12	03:00:00	531.1	0
Jan12	04:00:00	698.9	0
Jan12	05:00:00	808.8	0
Jan12	06:00:00	563.6	0
Jan12	07:00:00	579.5	0
Jan12	08:00:00	557.5	0
Jan12	09:00:00	401.2	0
Jan12	10:00:00	400.8	0
Jan12	11:00:00	400	0
Jan12	12:00:00	400.7	0
Jan12	13:00:00	400.3	0
Jan12	14:00:00	400	0
Jan12	15:00:00	400	0
Jan12	16:00:00	400	0
Jan12	17:00:00	400	0
Jan12	18:00:00	457	0
Jan12	19:00:00	494.6	0
Jan12	20:00:00	541.4	0
Jan12	21:00:00	435.6	0
Jan12	22:00:00	457.4	0
Jan12	23:00:00	432.5	0
Jan12	24:00:00	409.6	0
Jan13	01:00:00	547	0
Jan13	02:00:00	539	0
Jan13	03:00:00	536.7	0
Jan13	04:00:00	667.9	0
Jan13	05:00:00	768.7	0
Jan13	06:00:00	579.4	0
Jan13	07:00:00	803.4	0
Jan13	08:00:00	782.8	0
Jan13	09:00:00	403.3	0
Jan13	10:00:00	400	0
Jan13	11:00:00	400	0
Jan13	12:00:00	400	0
Jan13	13:00:00	400.2	0
Jan13	14:00:00	400.1	0
Jan13	15:00:00	400	0
Jan13	16:00:00	400	0
Jan13	17:00:00	400	0
Jan13	18:00:00	461.6	0
Jan13	19:00:00	486.2	0
Jan13	20:00:00	404.3	0
Jan13	21:00:00	512.3	0
Jan13	22:00:00	404.8	0
Jan13	23:00:00	400.1	0
Jan13	24:00:00	400	0
Jan14	01:00:00	854.2	0
Jan14	02:00:00	764.5	0
Jan14	03:00:00	701.1	0
Jan14	04:00:00	773	0
Jan14	05:00:00	536	0
Jan14	06:00:00	735.2	0
Jan14	07:00:00	914.6	0
Jan14	08:00:00	575.5	0
Jan14	09:00:00	402.5	0
Jan14	10:00:00	458	0
Jan14	11:00:00	415.8	0
Jan14	12:00:00	400.2	0
Jan14	13:00:00	428.6	0
Jan14	14:00:00	453.5	0
Jan14	15:00:00	429.9	0
Jan14	16:00:00	401.3	0
Jan14	17:00:00	400	0
Jan14	18:00:00	400	0
Jan14	19:00:00	402.5	0
Jan14	20:00:00	509.6	0
Jan14	21:00:00	469.8	0
Jan14	22:00:00	417.3	0
Jan14	23:00:00	403.3	0
Jan14	24:00:00	400.3	0
Jan15	01:00:00	805.4	0
Jan15	02:00:00	669.9	0
Jan15	03:00:00	804.2	0
Jan15	04:00:00	829.6	0
Jan15	05:00:00	695.2	0
Jan15	06:00:00	538.5	0
Jan15	07:00:00	715.3	0
Jan15	08:00:00	718.7	0
Jan15	09:00:00	617.9	0
Jan15	10:00:00	463.6	0
Jan15	11:00:00	456.4	0
Jan15	12:00:00	405	0
Jan15	13:00:00	400	0
Jan15	14:00:00	400	0
Jan15	15:00:00	400	0
Jan15	16:00:00	400	0
Jan15	17:00:00	400	0
Jan15	18:00:00	474.1	0
Jan15	19:00:00	432.5	0
Jan15	20:00:00	487.2	0
Jan15	21:00:00	460.2	0
Jan15	22:00:00	418.3	0
Jan15	23:00:00	401.2	0
Jan15	24:00:00	526.2	0
Jan16	01:00:00	719.7	0
Jan16	02:00:00	549.2	0
Jan16	03:00:00	524.8	0
Jan16	04:00:00	777.3	0
Jan16	05:00:00	557	0
Jan16	06:00:00	524.7	0
Jan16	07:00:00	540.6	0
Jan16	08:00:00	531.7	0
Jan16	09:00:00	401	0
Jan16	10:00:00	405.3	0
Jan16	11:00:00	413.6	0
Jan16	12:00:00	401.2	0
Jan16	13:00:00	400	0
Jan16	14:00:00	400.3	0
Jan16	15:00:00	400.1	0
Jan16	16:00:00	400	0
Jan16	17:00:00	400	0
Jan16	18:00:00	400	0
Jan16	19:00:00	400	0
Jan16	20:00:00	400	0
Jan16	21:00:00	436.8	0
Jan16	22:00:00	484.5	0
Jan16	23:00:00	414.6	0
Jan16	24:00:00	400.2	0
Jan17	01:00:00	762.5	0

Jan08	24:00:00	401.8	0
Jan09	01:00:00	769.9	0
Jan09	02:00:00	598.9	0
Jan09	03:00:00	592.4	0
Jan09	04:00:00	963.5	0
Jan09	05:00:00	736	0
Jan09	06:00:00	578.3	0
Jan09	07:00:00	567.3	0
Jan09	08:00:00	559.1	0
Jan09	09:00:00	602.3	0
Jan09	10:00:00	509.8	0
Jan09	11:00:00	472.3	0
Jan09	12:00:00	422.3	0
Jan09	13:00:00	406.8	0
Jan09	14:00:00	401.9	0
Jan09	15:00:00	400.1	0
Jan09	16:00:00	400.2	0
Jan09	17:00:00	400.2	0
Jan09	18:00:00	403.1	0
Jan09	19:00:00	477.3	0
Jan09	20:00:00	585.9	0
Jan09	21:00:00	658.6	0
Jan09	22:00:00	534.1	0
Jan09	23:00:00	438.7	0
Jan09	24:00:00	412.6	0
Jan10	01:00:00	680.3	0
Jan10	02:00:00	776.8	0
Jan10	03:00:00	903.7	0
Jan10	04:00:00	763.6	0
Jan10	05:00:00	991.1	0
Jan10	06:00:00	939.7	0
Jan10	07:00:00	897	0
Jan10	08:00:00	892.2	0
Jan10	09:00:00	560	0
Jan10	10:00:00	403.6	0
Jan10	11:00:00	400.1	0
Jan10	12:00:00	400	0
Jan10	13:00:00	400	0
Jan10	14:00:00	400.1	0
Jan10	15:00:00	400.1	0
Jan10	16:00:00	400	0
Jan10	17:00:00	400	0
Jan10	18:00:00	462.6	0
Jan10	19:00:00	515.6	0
Jan10	20:00:00	483.5	0
Jan10	21:00:00	402.4	0
Jan10	22:00:00	478.6	0
Jan10	23:00:00	449.3	0
Jan10	24:00:00	419.3	0
Jan11	01:00:00	756.5	0
Jan11	02:00:00	656.5	0
Jan11	03:00:00	828.6	0
Jan11	04:00:00	896	0
Jan11	05:00:00	764.7	0
Jan11	06:00:00	962.2	0
Jan11	07:00:00	729.5	0
Jan11	08:00:00	560.5	0
Jan11	09:00:00	572.8	0
Jan11	10:00:00	558.7	0
Jan11	11:00:00	452.3	0
Jan11	12:00:00	423.3	0
Jan11	13:00:00	401.2	0
Jan11	14:00:00	400.6	0
Jan11	15:00:00	402	0
Jan11	16:00:00	400.9	0
Jan11	17:00:00	400.2	0
Jan11	18:00:00	453.1	0
Jan11	19:00:00	517.1	0
Jan11	20:00:00	546.2	0
Jan11	21:00:00	581.4	0
Jan11	22:00:00	470.6	0
Jan11	23:00:00	440.9	0
Jan11	24:00:00	415.5	0
Jan12	01:00:00	894.6	0
Jan12	02:00:00	850	0
Jan12	03:00:00	568.8	0
Jan12	04:00:00	761.1	0
Jan12	05:00:00	941.7	0
Jan12	06:00:00	608.5	0
Jan12	07:00:00	613.6	0
Jan12	08:00:00	594.3	0
Jan12	09:00:00	403.3	0
Jan12	10:00:00	402.2	0
Jan12	11:00:00	400.1	0
Jan12	12:00:00	403.3	0
Jan12	13:00:00	402.6	0
Jan12	14:00:00	400.1	0
Jan12	15:00:00	400.1	0
Jan12	16:00:00	400	0
Jan12	17:00:00	400	0
Jan12	18:00:00	450.6	0
Jan12	19:00:00	517.9	0
Jan12	20:00:00	568.1	0
Jan12	21:00:00	455.5	0
Jan12	22:00:00	466.4	0
Jan12	23:00:00	459.2	0
Jan12	24:00:00	425	0
Jan13	01:00:00	580.6	0
Jan13	02:00:00	572.9	0
Jan13	03:00:00	570.3	0
Jan13	04:00:00	706.3	0
Jan13	05:00:00	845.4	0
Jan13	06:00:00	624.8	0
Jan13	07:00:00	859.1	0
Jan13	08:00:00	869.1	0
Jan13	09:00:00	408.6	0
Jan13	10:00:00	400.2	0
Jan13	11:00:00	400	0
Jan13	12:00:00	400	0
Jan13	13:00:00	401.7	0
Jan13	14:00:00	401.1	0
Jan13	15:00:00	400.2	0
Jan13	16:00:00	400	0
Jan13	17:00:00	400	0
Jan13	18:00:00	455.4	0
Jan13	19:00:00	509	0
Jan13	20:00:00	409	0
Jan13	21:00:00	525.7	0
Jan13	22:00:00	410	0
Jan13	23:00:00	400.3	0
Jan13	24:00:00	400	0
Jan14	01:00:00	953.3	0
Jan14	02:00:00	888.1	0
Jan14	03:00:00	793.7	0
Jan14	04:00:00	891.8	0
Jan14	05:00:00	573.1	0
Jan14	06:00:00	797.8	0
Jan14	07:00:00	1075	0
Jan14	08:00:00	643.8	0
Jan14	09:00:00	406.9	0
Jan14	10:00:00	494.4	0
Jan14	11:00:00	442.7	0
Jan14	12:00:00	401.1	0
Jan14	13:00:00	440.4	0
Jan14	14:00:00	466.5	0
Jan14	15:00:00	435.5	0
Jan14	16:00:00	403.1	0
Jan14	17:00:00	400.1	0
Jan14	18:00:00	400	0
Jan14	19:00:00	405.4	0
Jan14	20:00:00	517.7	0
Jan14	21:00:00	513.4	0
Jan14	22:00:00	443.4	0
Jan14	23:00:00	410.8	0
Jan14	24:00:00	401.5	0
Jan15	01:00:00	880.8	0
Jan15	02:00:00	758.5	0
Jan15	03:00:00	879	0
Jan15	04:00:00	976.3	0
Jan15	05:00:00	809.5	0
Jan15	06:00:00	582.4	0
Jan15	07:00:00	775.5	0
Jan15	08:00:00	815.6	0
Jan15	09:00:00	702.2	0
Jan15	10:00:00	522.4	0
Jan15	11:00:00	503.4	0
Jan15	12:00:00	415.5	0
Jan15	13:00:00	400.3	0
Jan15	14:00:00	400	0
Jan15	15:00:00	400	0
Jan15	16:00:00	400	0
Jan15	17:00:00	400	0
Jan15	18:00:00	499	0
Jan15	19:00:00	465.2	0
Jan15	20:00:00	495.3	0
Jan15	21:00:00	491.7	0
Jan15	22:00:00	442.5	0
Jan15	23:00:00	404.1	0
Jan15	24:00:00	575.2	0
Jan16	01:00:00	792.7	0
Jan16	02:00:00	601.9	0
Jan16	03:00:00	556	0
Jan16	04:00:00	865.7	0
Jan16	05:00:00	613.1	0
Jan16	06:00:00	556.2	0
Jan16	07:00:00	575.5	0
Jan16	08:00:00	565.9	0
Jan16	09:00:00	402.9	0
Jan16	10:00:00	407.9	0
Jan16	11:00:00	439.8	0
Jan16	12:00:00	405.5	0
Jan16	13:00:00	400.1	0
Jan16	14:00:00	401.7	0
Jan16	15:00:00	400.6	0
Jan16	16:00:00	400.2	0
Jan16	17:00:00	400	0
Jan16	18:00:00	400	0
Jan16	19:00:00	400	0
Jan16	20:00:00	400	0
Jan16	21:00:00	440	0
Jan16	22:00:00	538.8	0
Jan16	23:00:00	437.1	0
Jan16	24:00:00	401	0
Jan17	01:00:00	832.9	0

Jan08	24:00:00	407.8	0
Jan09	01:00:00	738.7	0
Jan09	02:00:00	642.7	0
Jan09	03:00:00	640.6	0
Jan09	04:00:00	852.6	0
Jan09	05:00:00	752.8	0
Jan09	06:00:00	607.3	0
Jan09	07:00:00	608.4	0
Jan09	08:00:00	601	0
Jan09	09:00:00	431.9	0
Jan09	10:00:00	406.9	0
Jan09	11:00:00	402	0
Jan09	12:00:00	400.7	0
Jan09	13:00:00	400.2	0
Jan09	14:00:00	400.1	0
Jan09	15:00:00	400	0
Jan09	16:00:00	400	0
Jan09	17:00:00	400	0
Jan09	18:00:00	400	0
Jan09	19:00:00	418.2	0
Jan09	20:00:00	478.3	0
Jan09	21:00:00	478.3	0
Jan09	22:00:00	423.7	0
Jan09	23:00:00	410.3	0
Jan09	24:00:00	402	0
Jan10	01:00:00	673	0
Jan10	02:00:00	761.1	0
Jan10	03:00:00	884.3	0
Jan10	04:00:00	895.1	0
Jan10	05:00:00	897.5	0
Jan10	06:00:00	832	0
Jan10	07:00:00	912	0
Jan10	08:00:00	866.3	0
Jan10	09:00:00	505.4	0
Jan10	10:00:00	404.6	0
Jan10	11:00:00	400.2	0
Jan10	12:00:00	400	0
Jan10	13:00:00	400	0
Jan10	14:00:00	400	0
Jan10	15:00:00	400	0
Jan10	16:00:00	400	0
Jan10	17:00:00	400	0
Jan10	18:00:00	400.8	0
Jan10	19:00:00	400.4	0
Jan10	20:00:00	410.8	0
Jan10	21:00:00	400.4	0
Jan10	22:00:00	415.1	0
Jan10	23:00:00	408.4	0
Jan10	24:00:00	403.1	0
Jan11	01:00:00	729.4	0
Jan11	02:00:00	707.5	0
Jan11	03:00:00	807.7	0
Jan11	04:00:00	890	0
Jan11	05:00:00	894.4	0
Jan11	06:00:00	958.5	0
Jan11	07:00:00	762.4	0
Jan11	08:00:00	605.6	0
Jan11	09:00:00	435.9	0
Jan11	10:00:00	411.7	0
Jan11	11:00:00	402.7	0
Jan11	12:00:00	400.7	0
Jan11	13:00:00	400	0
Jan11	14:00:00	400	0
Jan11	15:00:00	400	0
Jan11	16:00:00	400	0
Jan11	17:00:00	400	0
Jan11	18:00:00	400	0
Jan11	19:00:00	402.5	0
Jan11	20:00:00	435.8	0
Jan11	21:00:00	434.5	0
Jan11	22:00:00	424.8	0
Jan11	23:00:00	412	0
Jan11	24:00:00	403.4	0
Jan12	01:00:00	823.8	0
Jan12	02:00:00	790.1	0
Jan12	03:00:00	604.4	0
Jan12	04:00:00	779	0
Jan12	05:00:00	865.2	0
Jan12	06:00:00	634.2	0
Jan12	07:00:00	665.8	0
Jan12	08:00:00	620.2	0
Jan12	09:00:00	407.7	0
Jan12	10:00:00	401.2	0
Jan12	11:00:00	400.1	0
Jan12	12:00:00	400	0
Jan12	13:00:00	400	0
Jan12	14:00:00	400	0
Jan12	15:00:00	400	0
Jan12	16:00:00	400	0
Jan12	17:00:00	400	0
Jan12	18:00:00	406.2	0
Jan12	19:00:00	405.7	0
Jan12	20:00:00	474.7	0
Jan12	21:00:00	427.1	0
Jan12	22:00:00	412.8	0
Jan12	23:00:00	419.4	0
Jan12	24:00:00	406.5	0
Jan13	01:00:00	629.6	0
Jan13	02:00:00	621.8	0
Jan13	03:00:00	602.4	0
Jan13	04:00:00	731.3	0
Jan13	05:00:00	852.4	0
Jan13	06:00:00	712.1	0
Jan13	07:00:00	855.3	0
Jan13	08:00:00	881.4	0
Jan13	09:00:00	420.3	0
Jan13	10:00:00	401	0
Jan13	11:00:00	400	0
Jan13	12:00:00	400	0
Jan13	13:00:00	400	0
Jan13	14:00:00	400	0
Jan13	15:00:00	400	0
Jan13	16:00:00	400	0
Jan13	17:00:00	400	0
Jan13	18:00:00	405.4	0
Jan13	19:00:00	403.3	0
Jan13	20:00:00	400.4	0
Jan13	21:00:00	424.8	0
Jan13	22:00:00	402.4	0
Jan13	23:00:00	400.1	0
Jan13	24:00:00	400	0
Jan14	01:00:00	819.9	0
Jan14	02:00:00	863	0
Jan14	03:00:00	839.5	0
Jan14	04:00:00	826.7	0
Jan14	05:00:00	614.6	0
Jan14	06:00:00	785.4	0
Jan14	07:00:00	867.2	0
Jan14	08:00:00	688.4	0
Jan14	09:00:00	416.7	0
Jan14	10:00:00	416.7	0
Jan14	11:00:00	404.7	0
Jan14	12:00:00	400.2	0
Jan14	13:00:00	412.1	0
Jan14	14:00:00	406.7	0
Jan14	15:00:00	400.3	0
Jan14	16:00:00	400	0
Jan14	17:00:00	400	0
Jan14	18:00:00	400	0
Jan14	19:00:00	400	0
Jan14	20:00:00	407.4	0
Jan14	21:00:00	405	0
Jan14	22:00:00	401.5	0
Jan14	23:00:00	403.1	0
Jan14	24:00:00	401.2	0
Jan15	01:00:00	781.9	0
Jan15	02:00:00	738.4	0
Jan15	03:00:00	748.1	0
Jan15	04:00:00	860.2	0
Jan15	05:00:00	808.2	0
Jan15	06:00:00	636.7	0
Jan15	07:00:00	776.4	0
Jan15	08:00:00	883.7	0
Jan15	09:00:00	521.8	0
Jan15	10:00:00	426.9	0
Jan15	11:00:00	421.4	0
Jan15	12:00:00	403.6	0
Jan15	13:00:00	400.1	0
Jan15	14:00:00	400	0
Jan15	15:00:00	400	0
Jan15	16:00:00	400	0
Jan15	17:00:00	400	0
Jan15	18:00:00	439.7	0
Jan15	19:00:00	417.5	0
Jan15	20:00:00	407.1	0
Jan15	21:00:00	402.5	0
Jan15	22:00:00	402.1	0
Jan15	23:00:00	400.8	0
Jan15	24:00:00	462.1	0
Jan16	01:00:00	733.5	0
Jan16	02:00:00	630.8	0
Jan16	03:00:00	597.4	0
Jan16	04:00:00	787.5	0
Jan16	05:00:00	654.6	0
Jan16	06:00:00	597	0
Jan16	07:00:00	603	0
Jan16	08:00:00	599.4	0
Jan16	09:00:00	407.4	0
Jan16	10:00:00	400.7	0
Jan16	11:00:00	401.2	0
Jan16	12:00:00	400.2	0
Jan16	13:00:00	400	0
Jan16	14:00:00	400	0
Jan16	15:00:00	400	0
Jan16	16:00:00	400	0
Jan16	17:00:00	400	0
Jan16	18:00:00	400	0
Jan16	19:00:00	400	0
Jan16	20:00:00	400	0
Jan16	21:00:00	400	0
Jan16	22:00:00	419.4	0
Jan16	23:00:00	405.3	0
Jan16	24:00:00	400.3	0
Jan17	01:00:00	780.8	0

Jan08	24:00:00	1380	0
Jan09	01:00:00	748.1	0
Jan09	02:00:00	457.8	0
Jan09	03:00:00	407.2	0
Jan09	04:00:00	493	0
Jan09	05:00:00	461.9	0
Jan09	06:00:00	405.9	0
Jan09	07:00:00	400.5	0
Jan09	08:00:00	400	0
Jan09	09:00:00	510.9	0
Jan09	10:00:00	496.7	0
Jan09	11:00:00	455.2	0
Jan09	12:00:00	421	0
Jan09	13:00:00	406.7	0
Jan09	14:00:00	402.1	0
Jan09	15:00:00	400.4	0
Jan09	16:00:00	400.1	0
Jan09	17:00:00	400	0
Jan09	18:00:00	636.2	0
Jan09	19:00:00	757.4	0
Jan09	20:00:00	783.9	0
Jan09	21:00:00	739.2	0
Jan09	22:00:00	1016	0
Jan09	23:00:00	1153	0
Jan09	24:00:00	1254	0
Jan10	01:00:00	655.7	0
Jan10	02:00:00	490.2	0
Jan10	03:00:00	512.8	0
Jan10	04:00:00	467	0
Jan10	05:00:00	471.9	0
Jan10	06:00:00	511.7	0
Jan10	07:00:00	490.7	0
Jan10	08:00:00	501.4	0
Jan10	09:00:00	496.6	0
Jan10	10:00:00	411.5	0
Jan10	11:00:00	401.3	0
Jan10	12:00:00	400.3	0
Jan10	13:00:00	400	0
Jan10	14:00:00	400	0
Jan10	15:00:00	400	0
Jan10	16:00:00	400	0
Jan10	17:00:00	400	0
Jan10	18:00:00	723.5

Jan17	02:00:00	757.1	0
Jan17	03:00:00	590.6	0
Jan17	04:00:00	678.1	0
Jan17	05:00:00	681.5	0
Jan17	06:00:00	814.6	0
Jan17	07:00:00	678.7	0
Jan17	08:00:00	836.3	0
Jan17	09:00:00	473.6	0
Jan17	10:00:00	431.6	0
Jan17	11:00:00	407.6	0
Jan17	12:00:00	400.9	0
Jan17	13:00:00	402	0
Jan17	14:00:00	400.2	0
Jan17	15:00:00	400	0
Jan17	16:00:00	400	0
Jan17	17:00:00	400	0
Jan17	18:00:00	430.6	0
Jan17	19:00:00	493.4	0
Jan17	20:00:00	421.9	0
Jan17	21:00:00	400.5	0
Jan17	22:00:00	400	0
Jan17	23:00:00	465.4	0
Jan17	24:00:00	438.4	0
Jan18	01:00:00	746.6	0
Jan18	02:00:00	724.5	0
Jan18	03:00:00	727.4	0
Jan18	04:00:00	670.4	0
Jan18	05:00:00	636.5	0
Jan18	06:00:00	789.1	0
Jan18	07:00:00	575.9	0
Jan18	08:00:00	695.6	0
Jan18	09:00:00	669.3	0
Jan18	10:00:00	407	0
Jan18	11:00:00	400.1	0
Jan18	12:00:00	400.1	0
Jan18	13:00:00	400.1	0
Jan18	14:00:00	400.4	0
Jan18	15:00:00	400.1	0
Jan18	16:00:00	400.1	0
Jan18	17:00:00	400	0
Jan18	18:00:00	400	0
Jan18	19:00:00	490.1	0
Jan18	20:00:00	442.2	0
Jan18	21:00:00	400.3	0
Jan18	22:00:00	400	0
Jan18	23:00:00	456.7	0
Jan18	24:00:00	415.1	0
Jan19	01:00:00	769.2	0
Jan19	02:00:00	827.8	0
Jan19	03:00:00	742.7	0
Jan19	04:00:00	966.6	0
Jan19	05:00:00	823	0
Jan19	06:00:00	744.5	0
Jan19	07:00:00	539.1	0
Jan19	08:00:00	672.1	0
Jan19	09:00:00	673.4	0
Jan19	10:00:00	407.5	0
Jan19	11:00:00	400	0
Jan19	12:00:00	400.1	0
Jan19	13:00:00	400	0
Jan19	14:00:00	400	0
Jan19	15:00:00	400	0
Jan19	16:00:00	400	0
Jan19	17:00:00	400	0
Jan19	18:00:00	455.2	0
Jan19	19:00:00	498.6	0
Jan19	20:00:00	479.1	0
Jan19	21:00:00	541.6	0
Jan19	22:00:00	467.6	0
Jan19	23:00:00	402.9	0
Jan19	24:00:00	400	0
Jan20	01:00:00	684.2	0
Jan20	02:00:00	641.9	0
Jan20	03:00:00	670.3	0
Jan20	04:00:00	826.9	0
Jan20	05:00:00	795.5	0
Jan20	06:00:00	553.3	0
Jan20	07:00:00	530.6	0
Jan20	08:00:00	701.9	0
Jan20	09:00:00	420.3	0
Jan20	10:00:00	450.7	0
Jan20	11:00:00	409.8	0
Jan20	12:00:00	401.3	0
Jan20	13:00:00	400.9	0
Jan20	14:00:00	400	0
Jan20	15:00:00	400	0
Jan20	16:00:00	400	0
Jan20	17:00:00	400	0
Jan20	18:00:00	467.6	0
Jan20	19:00:00	473.4	0
Jan20	20:00:00	405.6	0
Jan20	21:00:00	400	0
Jan20	22:00:00	450.7	0
Jan20	23:00:00	418.5	0
Jan20	24:00:00	401.9	0
Jan21	01:00:00	565.7	0
Jan21	02:00:00	841.2	0
Jan21	03:00:00	717.9	0
Jan21	04:00:00	785.1	0
Jan21	05:00:00	586.6	0
Jan21	06:00:00	540.3	0
Jan21	07:00:00	543.6	0
Jan21	08:00:00	726.4	0
Jan21	09:00:00	471.4	0
Jan21	10:00:00	400.5	0
Jan21	11:00:00	400	0
Jan21	12:00:00	400	0
Jan21	13:00:00	400	0
Jan21	14:00:00	466.4	0
Jan21	15:00:00	403	0
Jan21	16:00:00	400.1	0
Jan21	17:00:00	497.2	0
Jan21	18:00:00	404.9	0
Jan21	19:00:00	409.1	0
Jan21	20:00:00	400.2	0
Jan21	21:00:00	400	0
Jan21	22:00:00	400	0
Jan21	23:00:00	487.4	0
Jan21	24:00:00	416.3	0
Jan22	01:00:00	721	0
Jan22	02:00:00	693.4	0
Jan22	03:00:00	559.8	0
Jan22	04:00:00	537.9	0
Jan22	05:00:00	702.3	0
Jan22	06:00:00	717	0
Jan22	07:00:00	650	0
Jan22	08:00:00	811.3	0
Jan22	09:00:00	643.3	0
Jan22	10:00:00	513.4	0
Jan22	11:00:00	415.5	0
Jan22	12:00:00	401.6	0
Jan22	13:00:00	412.9	0
Jan22	14:00:00	485.9	0
Jan22	15:00:00	457.4	0
Jan22	16:00:00	421.4	0
Jan22	17:00:00	435.2	0
Jan22	18:00:00	409.6	0
Jan22	19:00:00	401.2	0
Jan22	20:00:00	413.5	0
Jan22	21:00:00	400.2	0
Jan22	22:00:00	480.4	0
Jan22	23:00:00	413.2	0
Jan22	24:00:00	401.3	0
Jan23	01:00:00	652.6	0
Jan23	02:00:00	771.1	0
Jan23	03:00:00	782.7	0
Jan23	04:00:00	718.4	0
Jan23	05:00:00	821.1	0
Jan23	06:00:00	701.8	0
Jan23	07:00:00	665.3	0
Jan23	08:00:00	623.3	0
Jan23	09:00:00	405.4	0
Jan23	10:00:00	400.1	0
Jan23	11:00:00	401.1	0
Jan23	12:00:00	401.6	0
Jan23	13:00:00	400.4	0
Jan23	14:00:00	400	0
Jan23	15:00:00	400	0
Jan23	16:00:00	400	0
Jan23	17:00:00	400	0
Jan23	18:00:00	400.8	0
Jan23	19:00:00	417.8	0
Jan23	20:00:00	400.7	0
Jan23	21:00:00	558.3	0
Jan23	22:00:00	435.9	0
Jan23	23:00:00	401.5	0
Jan23	24:00:00	400.1	0
Jan24	01:00:00	725	0
Jan24	02:00:00	828	0
Jan24	03:00:00	671.3	0
Jan24	04:00:00	797.3	0
Jan24	05:00:00	754.1	0
Jan24	06:00:00	755.3	0
Jan24	07:00:00	545.8	0
Jan24	08:00:00	722.4	0
Jan24	09:00:00	409.6	0
Jan24	10:00:00	400.1	0
Jan24	11:00:00	400	0
Jan24	12:00:00	400	0
Jan24	13:00:00	400	0
Jan24	14:00:00	400	0
Jan24	15:00:00	400	0
Jan24	16:00:00	400	0
Jan24	17:00:00	400	0
Jan24	18:00:00	427	0
Jan24	19:00:00	511.1	0
Jan24	20:00:00	430.7	0
Jan24	21:00:00	400.2	0
Jan24	22:00:00	455.9	0
Jan24	23:00:00	422.3	0
Jan24	24:00:00	400.5	0
Jan25	01:00:00	734.1	0
Jan25	02:00:00	629.5	0
Jan25	03:00:00	754.5	0

Jan17	02:00:00	862.1	0
Jan17	03:00:00	631.2	0
Jan17	04:00:00	736.4	0
Jan17	05:00:00	744.7	0
Jan17	06:00:00	932.3	0
Jan17	07:00:00	784.8	0
Jan17	08:00:00	906.3	0
Jan17	09:00:00	520.9	0
Jan17	10:00:00	449.7	0
Jan17	11:00:00	419.4	0
Jan17	12:00:00	402.7	0
Jan17	13:00:00	408.5	0
Jan17	14:00:00	401.7	0
Jan17	15:00:00	400.1	0
Jan17	16:00:00	400	0
Jan17	17:00:00	400.1	0
Jan17	18:00:00	431.9	0
Jan17	19:00:00	493.8	0
Jan17	20:00:00	433.3	0
Jan17	21:00:00	401.6	0
Jan17	22:00:00	400	0
Jan17	23:00:00	482.2	0
Jan17	24:00:00	467.2	0
Jan18	01:00:00	829	0
Jan18	02:00:00	825.8	0
Jan18	03:00:00	840.6	0
Jan18	04:00:00	744.8	0
Jan18	05:00:00	712.5	0
Jan18	06:00:00	888.1	0
Jan18	07:00:00	639.4	0
Jan18	08:00:00	752.2	0
Jan18	09:00:00	694.7	0
Jan18	10:00:00	414.7	0
Jan18	11:00:00	400.4	0
Jan18	12:00:00	400.3	0
Jan18	13:00:00	400.4	0
Jan18	14:00:00	401.9	0
Jan18	15:00:00	400.5	0
Jan18	16:00:00	400.4	0
Jan18	17:00:00	400.1	0
Jan18	18:00:00	400.1	0
Jan18	19:00:00	494.2	0
Jan18	20:00:00	461.5	0
Jan18	21:00:00	401.1	0
Jan18	22:00:00	400	0
Jan18	23:00:00	480.5	0
Jan18	24:00:00	429.4	0
Jan19	01:00:00	842	0
Jan19	02:00:00	950.3	0
Jan19	03:00:00	840.5	0
Jan19	04:00:00	1061	0
Jan19	05:00:00	935.2	0
Jan19	06:00:00	846.2	0
Jan19	07:00:00	577.3	0
Jan19	08:00:00	723.6	0
Jan19	09:00:00	732	0
Jan19	10:00:00	416.8	0
Jan19	11:00:00	400.2	0
Jan19	12:00:00	400.2	0
Jan19	13:00:00	400	0
Jan19	14:00:00	400	0
Jan19	15:00:00	400.1	0
Jan19	16:00:00	400.1	0
Jan19	17:00:00	400	0
Jan19	18:00:00	454.2	0
Jan19	19:00:00	517.9	0
Jan19	20:00:00	505.2	0
Jan19	21:00:00	570.2	0
Jan19	22:00:00	521.2	0
Jan19	23:00:00	409.4	0
Jan19	24:00:00	400.3	0
Jan20	01:00:00	725.9	0
Jan20	02:00:00	709.7	0
Jan20	03:00:00	727.8	0
Jan20	04:00:00	952	0
Jan20	05:00:00	937.5	0
Jan20	06:00:00	610	0
Jan20	07:00:00	564.1	0
Jan20	08:00:00	764.5	0
Jan20	09:00:00	438.3	0
Jan20	10:00:00	473.9	0
Jan20	11:00:00	425.7	0
Jan20	12:00:00	403.9	0
Jan20	13:00:00	404	0
Jan20	14:00:00	400.2	0
Jan20	15:00:00	400	0
Jan20	16:00:00	400	0
Jan20	17:00:00	400	0
Jan20	18:00:00	464.9	0
Jan20	19:00:00	491	0
Jan20	20:00:00	410.9	0
Jan20	21:00:00	400.2	0
Jan20	22:00:00	483.1	0
Jan20	23:00:00	441	0
Jan20	24:00:00	406.4	0
Jan21	01:00:00	599.5	0
Jan21	02:00:00	950.7	0
Jan21	03:00:00	807.5	0
Jan21	04:00:00	879.3	0
Jan21	05:00:00	653.4	0
Jan21	06:00:00	575.2	0
Jan21	07:00:00	579.6	0
Jan21	08:00:00	789.2	0
Jan21	09:00:00	511.5	0
Jan21	10:00:00	401.9	0
Jan21	11:00:00	400.1	0
Jan21	12:00:00	400	0
Jan21	13:00:00	400	0
Jan21	14:00:00	473.3	0
Jan21	15:00:00	406.1	0
Jan21	16:00:00	400.4	0
Jan21	17:00:00	543.4	0
Jan21	18:00:00	412.9	0
Jan21	19:00:00	420.1	0
Jan21	20:00:00	401	0
Jan21	21:00:00	400	0
Jan21	22:00:00	400	0
Jan21	23:00:00	509.9	0
Jan21	24:00:00	434.9	0
Jan22	01:00:00	787	0
Jan22	02:00:00	762.6	0
Jan22	03:00:00	614.8	0
Jan22	04:00:00	574.5	0
Jan22	05:00:00	771	0
Jan22	06:00:00	804.2	0
Jan22	07:00:00	702.4	0
Jan22	08:00:00	921.7	0
Jan22	09:00:00	726	0
Jan22	10:00:00	584.7	0
Jan22	11:00:00	439.9	0
Jan22	12:00:00	406.2	0
Jan22	13:00:00	420.7	0
Jan22	14:00:00	489.8	0
Jan22	15:00:00	493.8	0
Jan22	16:00:00	435.6	0
Jan22	17:00:00	441.3	0
Jan22	18:00:00	416.1	0
Jan22	19:00:00	403	0
Jan22	20:00:00	413.1	0
Jan22	21:00:00	400.4	0
Jan22	22:00:00	502	0
Jan22	23:00:00	430.2	0
Jan22	24:00:00	405.2	0
Jan23	01:00:00	702.4	0
Jan23	02:00:00	867.6	0
Jan23	03:00:00	880.8	0
Jan23	04:00:00	815.8	0
Jan23	05:00:00	947.4	0
Jan23	06:00:00	782	0
Jan23	07:00:00	724	0
Jan23	08:00:00	697.1	0
Jan23	09:00:00	415.1	0
Jan23	10:00:00	400.4	0
Jan23	11:00:00	402.5	0
Jan23	12:00:00	407.5	0
Jan23	13:00:00	403.4	0
Jan23	14:00:00	400.7	0
Jan23	15:00:00	400.3	0
Jan23	16:00:00	400	0
Jan23	17:00:00	400.1	0
Jan23	18:00:00	400.9	0
Jan23	19:00:00	419.3	0
Jan23	20:00:00	401.4	0
Jan23	21:00:00	580.8	0
Jan23	22:00:00	465.7	0
Jan23	23:00:00	404.6	0
Jan23	24:00:00	400.7	0
Jan24	01:00:00	805.9	0
Jan24	02:00:00	963.1	0
Jan24	03:00:00	772.1	0
Jan24	04:00:00	908.8	0
Jan24	05:00:00	879.8	0
Jan24	06:00:00	874.9	0
Jan24	07:00:00	594.2	0
Jan24	08:00:00	793.5	0
Jan24	09:00:00	421.6	0
Jan24	10:00:00	400.3	0
Jan24	11:00:00	400	0
Jan24	12:00:00	400	0
Jan24	13:00:00	400	0
Jan24	14:00:00	400.3	0
Jan24	15:00:00	400.2	0
Jan24	16:00:00	400	0
Jan24	17:00:00	400	0
Jan24	18:00:00	427.8	0
Jan24	19:00:00	517.2	0
Jan24	20:00:00	446.7	0
Jan24	21:00:00	400.8	0
Jan24	22:00:00	484.3	0
Jan24	23:00:00	450.3	0
Jan24	24:00:00	402.3	0
Jan25	01:00:00	804	0
Jan25	02:00:00	711.1	0
Jan25	03:00:00	832.3	0

Jan17	02:00:00	806.4	0
Jan17	03:00:00	674.5	0
Jan17	04:00:00	772.6	0
Jan17	05:00:00	786.5	0
Jan17	06:00:00	829.8	0
Jan17	07:00:00	747.5	0
Jan17	08:00:00	869.2	0
Jan17	09:00:00	473.6	0
Jan17	10:00:00	407.1	0
Jan17	11:00:00	401.2	0
Jan17	12:00:00	400.1	0
Jan17	13:00:00	400.1	0
Jan17	14:00:00	400	0
Jan17	15:00:00	400	0
Jan17	16:00:00	400	0
Jan17	17:00:00	400	0
Jan17	18:00:00	400.3	0
Jan17	19:00:00	412.9	0
Jan17	20:00:00	403.2	0
Jan17	21:00:00	400.1	0
Jan17	22:00:00	400	0
Jan17	23:00:00	424.3	0
Jan17	24:00:00	416.9	0
Jan18	01:00:00	764.6	0
Jan18	02:00:00	791.1	0
Jan18	03:00:00	880.5	0
Jan18	04:00:00	892.9	0
Jan18	05:00:00	768.4	0
Jan18	06:00:00	821.1	0
Jan18	07:00:00	684.5	0
Jan18	08:00:00	755	0
Jan18	09:00:00	499.9	0
Jan18	10:00:00	405.3	0
Jan18	11:00:00	400.3	0
Jan18	12:00:00	400	0
Jan18	13:00:00	400	0
Jan18	14:00:00	400	0
Jan18	15:00:00	400	0
Jan18	16:00:00	400	0
Jan18	17:00:00	400	0
Jan18	18:00:00	400	0
Jan18	19:00:00	412.6	0
Jan18	20:00:00	417.3	0
Jan18	21:00:00	400.6	0
Jan18	22:00:00	400	0
Jan18	23:00:00	428.3	0
Jan18	24:00:00	407.9	0
Jan19	01:00:00	797.1	0
Jan19	02:00:00	905.7	0
Jan19	03:00:00	831.8	0
Jan19	04:00:00	816.7	0
Jan19	05:00:00	935.7	0
Jan19	06:00:00	840.5	0
Jan19	07:00:00	616.1	0
Jan19	08:00:00	735.5	0
Jan19	09:00:00	493.4	0
Jan19	10:00:00	406.7	0
Jan19	11:00:00	400.2	0
Jan19	12:00:00	400	0
Jan19	13:00:00	400	0
Jan19	14:00:00	400	0
Jan19	15:00:00	400	0
Jan19	16:00:00	400	0
Jan19	17:00:00	400	0
Jan19	18:00:00	400.4	0
Jan19	19:00:00	402.5	0
Jan19	20:00:00	438.1	0
Jan19	21:00:00	441.6	0
Jan19	22:00:00	428.8	0
Jan19	23:00:00	402.7	0
Jan19	24:00:00	400.1	0
Jan20	01:00:00	708.7	0
Jan20	02:00:00	734.3	0
Jan20	03:00:00	729.2	0
Jan20	04:00:00	879	0
Jan20	05:00:00	933.9	0
Jan20	06:00:00	644.1	0
Jan20	07:00:00	598.2	0
Jan20	08:00:00	795.8	0
Jan20	09:00:00	435.5	0
Jan20	10:00:00	406.9	0
Jan20	11:00:00	401.4	0
Jan20	12:00:00	400.1	0
Jan20	13:00:00	400	0
Jan20	14:00:00	400	0
Jan20	15:00:00	400	0
Jan20	16:00:00	400	0
Jan20	17:00:00	400	0
Jan20	18:00:00	400.1	0
Jan20	19:00:00	402.1	0
Jan20	20:00:00	400.2	0
Jan20	21:00:00	400	0
Jan20	22:00:00	416.6	0
Jan20	23:00:00	409.7	0
Jan20	24:00:00	402.2	0
Jan21	01:00:00	639	0
Jan21	02:00:00	863.4	0
Jan21	03:00:00	937.5	0
Jan21	04:00:00	949.4	0
Jan21	05:00:00	706.5	0
Jan21	06:00:00	618.9	0
Jan21	07:00:00	622.9	0
Jan21	08:00:00	787.1	0
Jan21	09:00:00	465.1	0
Jan21	10:00:00	402	0
Jan21	11:00:00	400.1	0
Jan21	12:00:00	400	0
Jan21	13:00:00	400	0
Jan21	14:00:00	419.1	0
Jan21	15:00:00	401.5	0
Jan21	16:00:00	400.1	0
Jan21	17:00:00	443.4	0
Jan21	18:00:00	405	0
Jan21	19:00:00	400.3	0
Jan21	20:00:00	400	0
Jan21	21:00:00	400	0
Jan21	22:00:00	400	0
Jan21	23:00:00	434.3	0
Jan21	24:00:00	425.9	0
Jan22	01:00:00	822.9	0
Jan22	02:00:00	922.6	0
Jan22	03:00:00	626.5	0
Jan22	04:00:00	600.5	0
Jan22	05:00:00	768.5	0
Jan22	06:00:00	863.8	0
Jan22	07:00:00	689.9	0
Jan22	08:00:00	876.1	0
Jan22	09:00:00	522.5	0
Jan22	10:00:00	429.4	0
Jan22	11:00:00	408.2	0
Jan22	12:00:00	401.3	0
Jan22	13:00:00	413.9	0
Jan22	14:00:00	403.4	0
Jan22	15:00:00	402.1	0
Jan22	16:00:00	401.1	0
Jan22	17:00:00	440.2	0
Jan22	18:00:00	418.8	0
Jan22	19:00:00	405.9	0
Jan22	20:00:00	401.3	0
Jan22	21:00:00	400.1	0
Jan22	22:00:00	427.8	0
Jan22	23:00:00	418.9	0
Jan22	24:00:00	408.3	0
Jan23	01:00:00	732.2	0
Jan23	02:00:00	837.6	0
Jan23	03:00:00	865.8	0
Jan23	04:00:00	881.3	0
Jan23	05:00:00	899.8	0
Jan23	06:00:00	941.8	0
Jan23	07:00:00	959.6	0
Jan23	08:00:00	688.3	0
Jan23	09:00:00	412.1	0
Jan23	10:00:00	400.4	0
Jan23	11:00:00	400.2	0
Jan23	12:00:00	400.3	0
Jan23	13:00:00	400.1	0
Jan23	14:00:00	400	0
Jan23	15:00:00	400	0
Jan23	16:00:00	400	0
Jan23	17:00:00	400	0
Jan23	18:00:00	400	0
Jan23	19:00:00	400	0
Jan23	20:00:00	400	0
Jan23	21:00:00	441.8	0
Jan23	22:00:00	413.6	0
Jan23	23:00:00	401.4	0
Jan23	24:00:00	400.2	0
Jan24	01:00:00	775.3	0
Jan24	02:00:00	824.4	0
Jan24	03:00:00	748.1	0
Jan24	04:00:00	866.9	0
Jan24	05:00:00	890.7	0
Jan24	06:00:00	854.2	0
Jan24	07:00:00	641.8	0
Jan24	08:00:00	771.2	0
Jan24	09:00:00	426.8	0
Jan24	10:00:00	400.8	0
Jan24	11:00:00	400	0
Jan24	12:00:00	400	0
Jan24	13:00:00	400	0
Jan24	14:00:00	400	0
Jan24	15:00:00	400	0
Jan24	16:00:00	400	0
Jan24	17:00:00	400	0
Jan24	18:00:00	400.3	0
Jan24	19:00:00	410.6	0
Jan24	20:00:00	410.8	0
Jan24	21:00:00	400.3	0
Jan24	22:00:00	415.3	0
Jan24	23:00:00	408.4	0
Jan24	24:00:00	400.6	0
Jan25	01:00:00	777.1	0
Jan25	02:00:00	695	0
Jan25	03:00:00	821.3	0

Jan17	02:00:00	491.5	0
Jan17	03:00:00	411.7	0
Jan17	04:00:00	403.7	0
Jan17	05:00:00	401.1	0
Jan17	06:00:00	499.2	0
Jan17	07:00:00	462.5	0
Jan17	08:00:00	485.6	0
Jan17	09:00:00	485.2	0
Jan17	10:00:00	432	0
Jan17	11:00:00	417.2	0
Jan17	12:00:00	403.3	0
Jan17	13:00:00	402.6	0
Jan17	14:00:00	400.8	0
Jan17	15:00:00	400.1	0
Jan17	16:00:00	400	0
Jan17	17:00:00	400	0
Jan17	18:00:00	741.5	0
Jan17	19:00:00	833.4	0
Jan17	20:00:00	675.3	0
Jan17	21:00:00	539.7	0
Jan17	22:00:00	705.8	0
Jan17	23:00:00	1072	0
Jan17	24:00:00	1254	0
Jan18	01:00:00	760.5	0
Jan18	02:00:00	565.4	0
Jan18	03:00:00	505.9	0
Jan18	04:00:00	461.2	0
Jan18	05:00:00	451.4	0
Jan18	06:00:00	498.5	0
Jan18	07:00:00	441.6	0
Jan18	08:00:00	433.4	0
Jan18	09:00:00	607	0
Jan18	10:00:00	439.2	0
Jan18	11:00:00	405.4	0
Jan18	12:00:00	401	0
Jan18	13:00:00	400.5	0
Jan18	14:00:00	400.4	0
Jan18	15:00:00	400.2	0
Jan18	16:00:00	400.1	0
Jan18	17:00:00	400	0
Jan18	18:00:00	612.8	0
J

Jan25	04:00:00	611.3	0
Jan25	05:00:00	533.1	0
Jan25	06:00:00	525.3	0
Jan25	07:00:00	686.3	0
Jan25	08:00:00	534.4	0
Jan25	09:00:00	400.7	0
Jan25	10:00:00	430.1	0
Jan25	11:00:00	402.1	0
Jan25	12:00:00	403.1	0
Jan25	13:00:00	401	0
Jan25	14:00:00	400.2	0
Jan25	15:00:00	400	0
Jan25	16:00:00	400	0
Jan25	17:00:00	400	0
Jan25	18:00:00	400.2	0
Jan25	19:00:00	417.4	0
Jan25	20:00:00	409.9	0
Jan25	21:00:00	400.1	0
Jan25	22:00:00	400	0
Jan25	23:00:00	474.1	0
Jan25	24:00:00	428.4	0
Jan26	01:00:00	650.8	0
Jan26	02:00:00	776.8	0
Jan26	03:00:00	836.9	0
Jan26	04:00:00	627.4	0
Jan26	05:00:00	821.6	0
Jan26	06:00:00	819.2	0
Jan26	07:00:00	773.3	0
Jan26	08:00:00	590.9	0
Jan26	09:00:00	692.2	0
Jan26	10:00:00	501.2	0
Jan26	11:00:00	402.1	0
Jan26	12:00:00	408.3	0
Jan26	13:00:00	402.1	0
Jan26	14:00:00	400.6	0
Jan26	15:00:00	400.1	0
Jan26	16:00:00	400.1	0
Jan26	17:00:00	400	0
Jan26	18:00:00	451.3	0
Jan26	19:00:00	405.4	0
Jan26	20:00:00	446.2	0
Jan26	21:00:00	564.9	0
Jan26	22:00:00	474.8	0
Jan26	23:00:00	411.5	0
Jan26	24:00:00	400.3	0
Jan27	01:00:00	532.2	0
Jan27	02:00:00	686.8	0
Jan27	03:00:00	678.8	0
Jan27	04:00:00	826.5	0
Jan27	05:00:00	753.3	0
Jan27	06:00:00	784.7	0
Jan27	07:00:00	611.7	0
Jan27	08:00:00	738.7	0
Jan27	09:00:00	698.5	0
Jan27	10:00:00	524.7	0
Jan27	11:00:00	432.1	0
Jan27	12:00:00	402	0
Jan27	13:00:00	400	0
Jan27	14:00:00	401.8	0
Jan27	15:00:00	400.2	0
Jan27	16:00:00	400	0
Jan27	17:00:00	400	0
Jan27	18:00:00	400	0
Jan27	19:00:00	400	0
Jan27	20:00:00	400	0
Jan27	21:00:00	416.2	0
Jan27	22:00:00	400.4	0
Jan27	23:00:00	400	0
Jan27	24:00:00	400	0
Jan28	01:00:00	753.9	0
Jan28	02:00:00	764.6	0
Jan28	03:00:00	790.5	0
Jan28	04:00:00	841.8	0
Jan28	05:00:00	754.8	0
Jan28	06:00:00	754.2	0
Jan28	07:00:00	786.8	0
Jan28	08:00:00	533	0
Jan28	09:00:00	568.4	0
Jan28	10:00:00	434.6	0
Jan28	11:00:00	400.3	0
Jan28	12:00:00	412.7	0
Jan28	13:00:00	404.7	0
Jan28	14:00:00	436.5	0
Jan28	15:00:00	447	0
Jan28	16:00:00	456	0
Jan28	17:00:00	413	0
Jan28	18:00:00	402.1	0
Jan28	19:00:00	400.1	0
Jan28	20:00:00	517.6	0
Jan28	21:00:00	478.4	0
Jan28	22:00:00	404.1	0
Jan28	23:00:00	515	0
Jan28	24:00:00	425.6	0
Jan29	01:00:00	583.3	0
Jan29	02:00:00	562.6	0
Jan29	03:00:00	745.6	0
Jan29	04:00:00	562.9	0
Jan29	05:00:00	537.4	0
Jan29	06:00:00	667.8	0
Jan29	07:00:00	728.4	0
Jan29	08:00:00	840.2	0
Jan29	09:00:00	418.1	0
Jan29	10:00:00	492.6	0
Jan29	11:00:00	422.6	0
Jan29	12:00:00	404.3	0
Jan29	13:00:00	400.5	0
Jan29	14:00:00	406.3	0
Jan29	15:00:00	467.9	0
Jan29	16:00:00	440.6	0
Jan29	17:00:00	446.7	0
Jan29	18:00:00	404.1	0
Jan29	19:00:00	400.1	0
Jan29	20:00:00	555.5	0
Jan29	21:00:00	462.8	0
Jan29	22:00:00	416.8	0
Jan29	23:00:00	400.4	0
Jan29	24:00:00	400	0
Jan30	01:00:00	533.2	0
Jan30	02:00:00	708.7	0
Jan30	03:00:00	548.7	0
Jan30	04:00:00	726.3	0
Jan30	05:00:00	664.6	0
Jan30	06:00:00	570.9	0
Jan30	07:00:00	780.2	0
Jan30	08:00:00	774.8	0
Jan30	09:00:00	403.2	0
Jan30	10:00:00	400	0
Jan30	11:00:00	409.6	0
Jan30	12:00:00	403.5	0
Jan30	13:00:00	400.5	0
Jan30	14:00:00	400	0
Jan30	15:00:00	400	0
Jan30	16:00:00	400	0
Jan30	17:00:00	400	0
Jan30	18:00:00	451.2	0
Jan30	19:00:00	424.3	0
Jan30	20:00:00	400.3	0
Jan30	21:00:00	400	0
Jan30	22:00:00	400	0
Jan30	23:00:00	425.2	0
Jan30	24:00:00	403.3	0
Jan31	01:00:00	554.1	0
Jan31	02:00:00	537.8	0
Jan31	03:00:00	534.8	0
Jan31	04:00:00	538.5	0
Jan31	05:00:00	531.3	0
Jan31	06:00:00	558.9	0
Jan31	07:00:00	664.8	0
Jan31	08:00:00	543.5	0
Jan31	09:00:00	401.5	0
Jan31	10:00:00	400	0
Jan31	11:00:00	400	0
Jan31	12:00:00	400.5	0
Jan31	13:00:00	400.2	0
Jan31	14:00:00	400	0
Jan31	15:00:00	400	0
Jan31	16:00:00	400	0
Jan31	17:00:00	400	0
Jan31	18:00:00	448.3	0
Jan31	19:00:00	468.3	0
Jan31	20:00:00	513.6	0
Jan31	21:00:00	409.7	0
Jan31	22:00:00	426.9	0
Jan31	23:00:00	430.7	0
Jan31	24:00:00	414.7	0
Feb01	01:00:00	627.7	0
Feb01	02:00:00	712.4	0
Feb01	03:00:00	714.9	0
Feb01	04:00:00	793.8	0
Feb01	05:00:00	681.1	0
Feb01	06:00:00	556.8	0
Feb01	07:00:00	716.9	0
Feb01	08:00:00	845.5	0
Feb01	09:00:00	600.8	0
Feb01	10:00:00	403.1	0
Feb01	11:00:00	409.2	0
Feb01	12:00:00	403.6	0
Feb01	13:00:00	400.7	0
Feb01	14:00:00	400.1	0
Feb01	15:00:00	400	0
Feb01	16:00:00	400	0
Feb01	17:00:00	400	0
Feb01	18:00:00	401.6	0
Feb01	19:00:00	437.1	0
Feb01	20:00:00	402.3	0
Feb01	21:00:00	400	0
Feb01	22:00:00	400	0
Feb01	23:00:00	400	0
Feb01	24:00:00	487.9	0
Feb02	01:00:00	650.9	0
Feb02	02:00:00	795.3	0
Feb02	03:00:00	669.1	0
Feb02	04:00:00	702.2	0
Feb02	05:00:00	736	0

Jan25	04:00:00	685.2	0
Jan25	05:00:00	566.1	0
Jan25	06:00:00	556.5	0
Jan25	07:00:00	730.8	0
Jan25	08:00:00	570.4	0
Jan25	09:00:00	402.2	0
Jan25	10:00:00	444.5	0
Jan25	11:00:00	406.2	0
Jan25	12:00:00	410	0
Jan25	13:00:00	406.4	0
Jan25	14:00:00	401.9	0
Jan25	15:00:00	400.5	0
Jan25	16:00:00	400.1	0
Jan25	17:00:00	400	0
Jan25	18:00:00	400.3	0
Jan25	19:00:00	420.3	0
Jan25	20:00:00	416	0
Jan25	21:00:00	400.5	0
Jan25	22:00:00	400	0
Jan25	23:00:00	495.5	0
Jan25	24:00:00	452.9	0
Jan26	01:00:00	696	0
Jan26	02:00:00	863.1	0
Jan26	03:00:00	960.8	0
Jan26	04:00:00	710.2	0
Jan26	05:00:00	927.8	0
Jan26	06:00:00	970.8	0
Jan26	07:00:00	898	0
Jan26	08:00:00	666	0
Jan26	09:00:00	741.2	0
Jan26	10:00:00	587.3	0
Jan26	11:00:00	407.6	0
Jan26	12:00:00	422.1	0
Jan26	13:00:00	409.5	0
Jan26	14:00:00	403	0
Jan26	15:00:00	400.4	0
Jan26	16:00:00	400.6	0
Jan26	17:00:00	400.1	0
Jan26	18:00:00	451.6	0
Jan26	19:00:00	408.8	0
Jan26	20:00:00	453.1	0
Jan26	21:00:00	605.3	0
Jan26	22:00:00	530.8	0
Jan26	23:00:00	422.7	0
Jan26	24:00:00	401.2	0
Jan27	01:00:00	564.5	0
Jan27	02:00:00	745.5	0
Jan27	03:00:00	759.8	0
Jan27	04:00:00	946.6	0
Jan27	05:00:00	868.8	0
Jan27	06:00:00	895	0
Jan27	07:00:00	684.5	0
Jan27	08:00:00	816.9	0
Jan27	09:00:00	765.3	0
Jan27	10:00:00	575.1	0
Jan27	11:00:00	458.5	0
Jan27	12:00:00	406.8	0
Jan27	13:00:00	400.2	0
Jan27	14:00:00	406.8	0
Jan27	15:00:00	401.1	0
Jan27	16:00:00	400.4	0
Jan27	17:00:00	400	0
Jan27	18:00:00	400	0
Jan27	19:00:00	400	0
Jan27	20:00:00	400	0
Jan27	21:00:00	417.1	0
Jan27	22:00:00	400.9	0
Jan27	23:00:00	400	0
Jan27	24:00:00	400	0
Jan28	01:00:00	827.7	0
Jan28	02:00:00	880	0
Jan28	03:00:00	915.6	0
Jan28	04:00:00	977.2	0
Jan28	05:00:00	870.1	0
Jan28	06:00:00	872.4	0
Jan28	07:00:00	898.5	0
Jan28	08:00:00	571.3	0
Jan28	09:00:00	581.5	0
Jan28	10:00:00	461.2	0
Jan28	11:00:00	401	0
Jan28	12:00:00	424.6	0
Jan28	13:00:00	416.5	0
Jan28	14:00:00	442.8	0
Jan28	15:00:00	460.1	0
Jan28	16:00:00	487.7	0
Jan28	17:00:00	424.8	0
Jan28	18:00:00	406.3	0
Jan28	19:00:00	400.4	0
Jan28	20:00:00	516.9	0
Jan28	21:00:00	522.4	0
Jan28	22:00:00	412.1	0
Jan28	23:00:00	562.8	0
Jan28	24:00:00	458.3	0
Jan29	01:00:00	634.8	0
Jan29	02:00:00	598.1	0
Jan29	03:00:00	842.4	0
Jan29	04:00:00	619.4	0
Jan29	05:00:00	571	0
Jan29	06:00:00	710.8	0
Jan29	07:00:00	793.3	0
Jan29	08:00:00	968.2	0
Jan29	09:00:00	430	0
Jan29	10:00:00	546.6	0
Jan29	11:00:00	461.6	0
Jan29	12:00:00	417.6	0
Jan29	13:00:00	403.7	0
Jan29	14:00:00	407.4	0
Jan29	15:00:00	482.8	0
Jan29	16:00:00	457.4	0
Jan29	17:00:00	465	0
Jan29	18:00:00	408.9	0
Jan29	19:00:00	400.3	0
Jan29	20:00:00	561.3	0
Jan29	21:00:00	508.2	0
Jan29	22:00:00	437.4	0
Jan29	23:00:00	401.8	0
Jan29	24:00:00	400	0
Jan30	01:00:00	565.7	0
Jan30	02:00:00	755	0
Jan30	03:00:00	593.5	0
Jan30	04:00:00	803	0
Jan30	05:00:00	744.7	0
Jan30	06:00:00	613.1	0
Jan30	07:00:00	891.7	0
Jan30	08:00:00	904.5	0
Jan30	09:00:00	409.9	0
Jan30	10:00:00	400.2	0
Jan30	11:00:00	424.3	0
Jan30	12:00:00	416.7	0
Jan30	13:00:00	404	0
Jan30	14:00:00	400.5	0
Jan30	15:00:00	400.1	0
Jan30	16:00:00	400	0
Jan30	17:00:00	400	0
Jan30	18:00:00	446.5	0
Jan30	19:00:00	433.9	0
Jan30	20:00:00	401	0
Jan30	21:00:00	400	0
Jan30	22:00:00	400	0
Jan30	23:00:00	427.3	0
Jan30	24:00:00	406.6	0
Jan31	01:00:00	593.2	0
Jan31	02:00:00	574.7	0
Jan31	03:00:00	569.7	0
Jan31	04:00:00	572	0
Jan31	05:00:00	564.6	0
Jan31	06:00:00	592.8	0
Jan31	07:00:00	712	0
Jan31	08:00:00	588.5	0
Jan31	09:00:00	404.6	0
Jan31	10:00:00	400.1	0
Jan31	11:00:00	400	0
Jan31	12:00:00	402.2	0
Jan31	13:00:00	401.4	0
Jan31	14:00:00	400.5	0
Jan31	15:00:00	400.1	0
Jan31	16:00:00	400	0
Jan31	17:00:00	400	0
Jan31	18:00:00	441.7	0
Jan31	19:00:00	486.9	0
Jan31	20:00:00	514.8	0
Jan31	21:00:00	416.1	0
Jan31	22:00:00	432.7	0
Jan31	23:00:00	450.5	0
Jan31	24:00:00	430.2	0
Feb01	01:00:00	686	0
Feb01	02:00:00	792.6	0
Feb01	03:00:00	808.5	0
Feb01	04:00:00	916.9	0
Feb01	05:00:00	770.8	0
Feb01	06:00:00	611.1	0
Feb01	07:00:00	788.1	0
Feb01	08:00:00	979.7	0
Feb01	09:00:00	672.7	0
Feb01	10:00:00	408.5	0
Feb01	11:00:00	420.2	0
Feb01	12:00:00	415.2	0
Feb01	13:00:00	404.9	0
Feb01	14:00:00	401.1	0
Feb01	15:00:00	400.2	0
Feb01	16:00:00	400	0
Feb01	17:00:00	400.1	0
Feb01	18:00:00	401.1	0
Feb01	19:00:00	432.6	0
Feb01	20:00:00	403.6	0
Feb01	21:00:00	400.1	0
Feb01	22:00:00	400	0
Feb01	23:00:00	400	0
Feb01	24:00:00	512.9	0
Feb02	01:00:00	725.1	0
Feb02	02:00:00	898.9	0
Feb02	03:00:00	762.2	0
Feb02	04:00:00	771.4	0
Feb02	05:00:00	856.7	0

Jan25	04:00:00	672.1	0
Jan25	05:00:00	609.6	0
Jan25	06:00:00	600.3	0
Jan25	07:00:00	693.7	0
Jan25	08:00:00	611.6	0
Jan25	09:00:00	406.1	0
Jan25	10:00:00	401.9	0
Jan25	11:00:00	400.2	0
Jan25	12:00:00	400.1	0
Jan25	13:00:00	400.1	0
Jan25	14:00:00	400	0
Jan25	15:00:00	400	0
Jan25	16:00:00	400	0
Jan25	17:00:00	400	0
Jan25	18:00:00	400	0
Jan25	19:00:00	400	0
Jan25	20:00:00	400	0
Jan25	21:00:00	400	0
Jan25	22:00:00	400	0
Jan25	23:00:00	433.7	0
Jan25	24:00:00	415.5	0
Jan26	01:00:00	821.5	0
Jan26	02:00:00	860.8	0
Jan26	03:00:00	863.6	0
Jan26	04:00:00	743.1	0
Jan26	05:00:00	835.3	0
Jan26	06:00:00	837.4	0
Jan26	07:00:00	914.5	0
Jan26	08:00:00	646.3	0
Jan26	09:00:00	470.8	0
Jan26	10:00:00	421.5	0
Jan26	11:00:00	401.1	0
Jan26	12:00:00	400.6	0
Jan26	13:00:00	400.2	0
Jan26	14:00:00	400.1	0
Jan26	15:00:00	400	0
Jan26	16:00:00	400	0
Jan26	17:00:00	400	0
Jan26	18:00:00	400	0
Jan26	19:00:00	400	0
Jan26	20:00:00	418.4	0
Jan26	21:00:00	447.4	0
Jan26	22:00:00	421.8	0
Jan26	23:00:00	410	0
Jan26	24:00:00	400.6	0
Jan27	01:00:00	596.1	0
Jan27	02:00:00	751.7	0
Jan27	03:00:00	887.3	0
Jan27	04:00:00	940	0
Jan27	05:00:00	875	0
Jan27	06:00:00	823.1	0
Jan27	07:00:00	728.8	0
Jan27	08:00:00	815.1	0
Jan27	09:00:00	503.2	0
Jan27	10:00:00	428.5	0
Jan27	11:00:00	404.7	0
Jan27	12:00:00	400.3	0
Jan27	13:00:00	400	0
Jan27	14:00:00	400	0
Jan27	15:00:00	400	0
Jan27	16:00:00	400	0
Jan27	17:00:00	400	0
Jan27	18:00:00	400	0
Jan27	19:00:00	400	0
Jan27	20:00:00	400	0
Jan27	21:00:00	400	0
Jan27	22:00:00	400	0
Jan27	23:00:00	400	0
Jan27	24:00:00	400	0
Jan28	01:00:00	811.3	0
Jan28	02:00:00	871.5	0
Jan28	03:00:00	897.5	0
Jan28	04:00:00	939.9	0
Jan28	05:00:00	872.6	0
Jan28	06:00:00	884.1	0
Jan28	07:00:00	868.7	0
Jan28	08:00:00	616.6	0
Jan28	09:00:00	433	0
Jan28	10:00:00	405.6	0
Jan28	11:00:00	400.2	0
Jan28	12:00:00	404.1	0
Jan28	13:00:00	404.3	0
Jan28	14:00:00	402.7	0
Jan28	15:00:00	400.4	0
Jan28	16:00:00	423	0
Jan28	17:00:00	408.2	0
Jan28	18:00:00	404.7	0
Jan28	19:00:00	400.4	0
Jan28	20:00:00	409.2	0
Jan28	21:00:00	404.5	0
Jan28	22:00:00	400.2	0
Jan28	23:00:00	441.3	0
Jan28	24:00:00	416.7	0
Jan29	01:00:00	665.7	0
Jan29	02:00:00	649.4	0
Jan29	03:00:00	814.2	0
Jan29	04:00:00	671.9	0
Jan29	05:00:00	616.8	0
Jan29	06:00:00	683.9	0
Jan29	07:00:00	896.2	0
Jan29	08:00:00	877.8	0
Jan29	09:00:00	424	0
Jan29	10:00:00	417.6	0
Jan29	11:00:00	407.1	0
Jan29	12:00:00	403.1	0
Jan29	13:00:00	400.9	0
Jan29	14:00:00	400.1	0
Jan29	15:00:00	415.7	0
Jan29	16:00:00	405.8	0
Jan29	17:00:00	444.9	0
Jan29	18:00:00	406.1	0
Jan29	19:00:00	400.2	0
Jan29	20:00:00	408.4	0
Jan29	21:00:00	405.3	0
Jan29	22:00:00	400.5	0
Jan29	23:00:00	400	0
Jan29	24:00:00	400	0
Jan30	01:00:00	592.9	0
Jan30	02:00:00	749	0
Jan30	03:00:00	538.6	0
Jan30	04:00:00	784.6	0
Jan30	05:00:00	782.7	0
Jan30	06:00:00	625	0
Jan30	07:00:00	827.5	0
Jan30	08:00:00	827.9	0
Jan30	09:00:00	413.3	0
Jan30	10:00:00	400.4	0
Jan30	11:00:00	400.7	0
Jan30	12:00:00	400.5	0
Jan30	13:00:00	400.1	0
Jan30	14:00:00	400	0
Jan30	15:00:00	400	0
Jan30	16:00:00	400	0
Jan30	17:00:00	400	0
Jan30	18:00:00	406.4	0
Jan30	19:00:00	401.6	0
Jan30	20:00:00	400.1	0
Jan30	21:00:00	400	0
Jan30	22:00:00	400	0
Jan30	23:00:00	400	0
Jan30	24:00:00	400	0
Jan31	01:00:00	602.8	0
Jan31	02:00:00	601	0
Jan31	03:00:00	599	0
Jan31	04:00:00	611.2	0
Jan31	05:00:00	598.4	0
Jan31	06:00:00	639.1	0
Jan31	07:00:00	721.9	0
Jan31	08:00:00	618.2	0
Jan31	09:00:00	407.2	0
Jan31	10:00:00	400.2	0
Jan31	11:00:00	400	0
Jan31	12:00:00	400	0
Jan31	13:00:00	400	0
Jan31	14:00:00	400	0
Jan31	15:00:00	400	0
Jan31	16:00:00	400	0
Jan31	17:00:00	400	0
Jan31	18:00:00	403	0
Jan31	19:00:00	402.2	0
Jan31	20:00:00	471.6	0
Jan31	21:00:00	408.4	0
Jan31	22:00:00	400.7	0
Jan31	23:00:00	415.5	0
Jan31	24:00:00	406.5	0
Feb01	01:00:00	650.6	0
Feb01	02:00:00	847.8	0
Feb01	03:00:00	828.1	0
Feb01	04:00:00	892.7	0
Feb01	05:00:00	920.2	0
Feb01	06:00:00	645	0
Feb01	07:00:00	786.8	0
Feb01	08:00:00	888	0
Feb01	09:00:00	501	0
Feb01	10:00:00	405.3	0
Feb01	11:00:00	401.6	0
Feb01	12:00:00	400.6	0
Feb01	13:00:00	400.1	0
Feb01	14:00:00	400	0
Feb01	15:00:00	400	0
Feb01	16:00:00	400	0
Feb01	17:00:00	400	0
Feb01	18:00:00	400	0
Feb01	19:00:00	410.6	0
Feb01	20:00:00	400.9	0
Feb01	21:00:00	400	0
Feb01	22:00:00	400	0
Feb01	23:00:00	400	0
Feb01	24:00:00	429.6	0
Feb02	01:00:00	683.3	0
Feb02	02:00:00	870.2	0
Feb02	03:00:00	758.7	0
Feb02	04:00:00	763.5	0
Feb02	05:00:00	883.7	0

Jan25	04:00:00	432.2	0
Jan25	05:00:00	402.9	0
Jan25	06:00:00	400.3	0
Jan25	07:00:00	404	0
Jan25	08:00:00	400.5	0
Jan25	09:00:00	400	0
Jan25	10:00:00	417.6	0
Jan25	11:00:00	406.6	0
Jan25	12:00:00	403.4	0
Jan25	13:00:00	401.8	0
Jan25	14:00:00	400.7	0
Jan25	15:00:00	400.2	0
Jan25	16:00:00	400.1	0
Jan25	17:00:00	400	0
Jan25	18:00:00	616.3	0
Jan25	19:00:00	786.1	0
Jan25	20:00:00	784.8	0
Jan25	21:00:00	526	0
Jan25	22:00:00	691.3	0
Jan25	23:00:00	1081	0
Jan25	24:00:00	1194	0
Jan26	01:00:00	640.7	0
Jan26	02:00:00	543.6	0
Jan26	03:00:00	536.9	0
Jan26	04:00:00	467	0
Jan26	05:00:00	505.4	0
Jan26	06:00:00	522.8	0
Jan26	07:00:00	495.6	0
Jan26	08:00:00	425.9	0
Jan26	09:00:00	588.4	0
Jan26	10:00:00	542.1	0
Jan26	11:00:00	423.3	0
Jan26	12:00:00	413.7	0
Jan26	13:00:00	405.5	0
Jan26	14:00:00	401.8	0
Jan26	15:00:00	400.4	0
Jan26	16:00:00	400.2	0
Jan26	17:00:00	400	0
Jan26	18:00:00	669.3	0
Jan26	19:00:00	690.1	0
Jan26	20:00:00	631.6	0
Jan26	21:00:00	685.9	0

Feb02	06:00:00	777	0
Feb02	07:00:00	609.8	0
Feb02	08:00:00	729.2	0
Feb02	09:00:00	513	0
Feb02	10:00:00	476.7	0
Feb02	11:00:00	421.1	0
Feb02	12:00:00	403.2	0
Feb02	13:00:00	401.6	0
Feb02	14:00:00	400.1	0
Feb02	15:00:00	400	0
Feb02	16:00:00	400	0
Feb02	17:00:00	400	0
Feb02	18:00:00	400	0
Feb02	19:00:00	400	0
Feb02	20:00:00	495.9	0
Feb02	21:00:00	612	0
Feb02	22:00:00	487.7	0
Feb02	23:00:00	484.1	0
Feb02	24:00:00	404.7	0
Feb03	01:00:00	790	0
Feb03	02:00:00	741.9	0
Feb03	03:00:00	831.4	0
Feb03	04:00:00	797.2	0
Feb03	05:00:00	824.4	0
Feb03	06:00:00	866.9	0
Feb03	07:00:00	746.2	0
Feb03	08:00:00	547	0
Feb03	09:00:00	434.7	0
Feb03	10:00:00	414.1	0
Feb03	11:00:00	434.9	0
Feb03	12:00:00	405.6	0
Feb03	13:00:00	400.2	0
Feb03	14:00:00	400	0
Feb03	15:00:00	400	0
Feb03	16:00:00	400	0
Feb03	17:00:00	400	0
Feb03	18:00:00	400	0
Feb03	19:00:00	400	0
Feb03	20:00:00	543.2	0
Feb03	21:00:00	557.6	0
Feb03	22:00:00	447.3	0
Feb03	23:00:00	479.3	0
Feb03	24:00:00	416.1	0
Feb04	01:00:00	590.6	0
Feb04	02:00:00	535.4	0
Feb04	03:00:00	590.3	0
Feb04	04:00:00	826.8	0
Feb04	05:00:00	832.3	0
Feb04	06:00:00	908.3	0
Feb04	07:00:00	760.8	0
Feb04	08:00:00	757.1	0
Feb04	09:00:00	635.4	0
Feb04	10:00:00	410.4	0
Feb04	11:00:00	400.1	0
Feb04	12:00:00	400	0
Feb04	13:00:00	410.3	0
Feb04	14:00:00	539.3	0
Feb04	15:00:00	463.5	0
Feb04	16:00:00	418.3	0
Feb04	17:00:00	402.3	0
Feb04	18:00:00	470.6	0
Feb04	19:00:00	439.6	0
Feb04	20:00:00	565.7	0
Feb04	21:00:00	407.4	0
Feb04	22:00:00	400.1	0
Feb04	23:00:00	474.9	0
Feb04	24:00:00	419.3	0
Feb05	01:00:00	815.4	0
Feb05	02:00:00	880.7	0
Feb05	03:00:00	828.9	0
Feb05	04:00:00	627.4	0
Feb05	05:00:00	746.3	0
Feb05	06:00:00	813.6	0
Feb05	07:00:00	548.6	0
Feb05	08:00:00	524.8	0
Feb05	09:00:00	556.2	0
Feb05	10:00:00	496.9	0
Feb05	11:00:00	415.2	0
Feb05	12:00:00	436.8	0
Feb05	13:00:00	408.9	0
Feb05	14:00:00	414.5	0
Feb05	15:00:00	400.1	0
Feb05	16:00:00	400	0
Feb05	17:00:00	400	0
Feb05	18:00:00	400	0
Feb05	19:00:00	413	0
Feb05	20:00:00	400.3	0
Feb05	21:00:00	400	0
Feb05	22:00:00	400	0
Feb05	23:00:00	475.8	0
Feb05	24:00:00	445.9	0
Feb06	01:00:00	566.6	0
Feb06	02:00:00	561.3	0
Feb06	03:00:00	645	0
Feb06	04:00:00	794.7	0
Feb06	05:00:00	755.6	0
Feb06	06:00:00	797	0
Feb06	07:00:00	799	0
Feb06	08:00:00	852.9	0
Feb06	09:00:00	679.4	0
Feb06	10:00:00	490.1	0
Feb06	11:00:00	410.8	0
Feb06	12:00:00	402.2	0
Feb06	13:00:00	403.2	0
Feb06	14:00:00	400.3	0
Feb06	15:00:00	400	0
Feb06	16:00:00	400	0
Feb06	17:00:00	400	0
Feb06	18:00:00	467	0
Feb06	19:00:00	429	0
Feb06	20:00:00	400.7	0
Feb06	21:00:00	456.4	0
Feb06	22:00:00	401	0
Feb06	23:00:00	468.2	0
Feb06	24:00:00	436	0
Feb07	01:00:00	732.7	0
Feb07	02:00:00	653.1	0
Feb07	03:00:00	702	0
Feb07	04:00:00	652.4	0
Feb07	05:00:00	829.5	0
Feb07	06:00:00	727.9	0
Feb07	07:00:00	557	0
Feb07	08:00:00	530.3	0
Feb07	09:00:00	497.8	0
Feb07	10:00:00	425	0
Feb07	11:00:00	421.6	0
Feb07	12:00:00	409.7	0
Feb07	13:00:00	400.1	0
Feb07	14:00:00	400.6	0
Feb07	15:00:00	400.2	0
Feb07	16:00:00	400	0
Feb07	17:00:00	400	0
Feb07	18:00:00	465.7	0
Feb07	19:00:00	422.8	0
Feb07	20:00:00	411.9	0
Feb07	21:00:00	400.3	0
Feb07	22:00:00	400	0
Feb07	23:00:00	430.3	0
Feb07	24:00:00	445.9	0
Feb08	01:00:00	760.5	0
Feb08	02:00:00	732	0
Feb08	03:00:00	550.1	0
Feb08	04:00:00	790	0
Feb08	05:00:00	866.6	0
Feb08	06:00:00	802.9	0
Feb08	07:00:00	806.4	0
Feb08	08:00:00	669.5	0
Feb08	09:00:00	403.5	0
Feb08	10:00:00	400	0
Feb08	11:00:00	400	0
Feb08	12:00:00	400	0
Feb08	13:00:00	400.1	0
Feb08	14:00:00	400.1	0
Feb08	15:00:00	400	0
Feb08	16:00:00	400	0
Feb08	17:00:00	400	0
Feb08	18:00:00	435.6	0
Feb08	19:00:00	502.9	0
Feb08	20:00:00	548.5	0
Feb08	21:00:00	433.4	0
Feb08	22:00:00	429	0
Feb08	23:00:00	411.9	0
Feb08	24:00:00	400.1	0
Feb09	01:00:00	528.9	0
Feb09	02:00:00	544.3	0
Feb09	03:00:00	689.6	0
Feb09	04:00:00	642.6	0
Feb09	05:00:00	673.4	0
Feb09	06:00:00	817.3	0
Feb09	07:00:00	579.4	0
Feb09	08:00:00	657.8	0
Feb09	09:00:00	658.5	0
Feb09	10:00:00	416.9	0
Feb09	11:00:00	400.3	0
Feb09	12:00:00	400	0
Feb09	13:00:00	400	0
Feb09	14:00:00	400.1	0
Feb09	15:00:00	400	0
Feb09	16:00:00	400	0
Feb09	17:00:00	400	0
Feb09	18:00:00	400	0
Feb09	19:00:00	400	0
Feb09	20:00:00	415.9	0
Feb09	21:00:00	570.3	0
Feb09	22:00:00	410.2	0
Feb09	23:00:00	481.9	0
Feb09	24:00:00	428.7	0
Feb10	01:00:00	652.2	0
Feb10	02:00:00	535.1	0
Feb10	03:00:00	695.3	0
Feb10	04:00:00	700.2	0
Feb10	05:00:00	740.9	0
Feb10	06:00:00	663.4	0
Feb10	07:00:00	560.3	0

Feb02	06:00:00	896.1	0
Feb02	07:00:00	681.5	0
Feb02	08:00:00	799.8	0
Feb02	09:00:00	563.1	0
Feb02	10:00:00	524.1	0
Feb02	11:00:00	459.6	0
Feb02	12:00:00	413.4	0
Feb02	13:00:00	406	0
Feb02	14:00:00	400.5	0
Feb02	15:00:00	400	0
Feb02	16:00:00	400	0
Feb02	17:00:00	400	0
Feb02	18:00:00	400	0
Feb02	19:00:00	400	0
Feb02	20:00:00	501.7	0
Feb02	21:00:00	663.7	0
Feb02	22:00:00	549.8	0
Feb02	23:00:00	504.5	0
Feb02	24:00:00	410.5	0
Feb03	01:00:00	878.2	0
Feb03	02:00:00	853.1	0
Feb03	03:00:00	906	0
Feb03	04:00:00	917.5	0
Feb03	05:00:00	950.9	0
Feb03	06:00:00	1023	0
Feb03	07:00:00	882.1	0
Feb03	08:00:00	593.6	0
Feb03	09:00:00	448.3	0
Feb03	10:00:00	425.3	0
Feb03	11:00:00	468	0
Feb03	12:00:00	419.5	0
Feb03	13:00:00	401.2	0
Feb03	14:00:00	400	0
Feb03	15:00:00	400.3	0
Feb03	16:00:00	400	0
Feb03	17:00:00	400	0
Feb03	18:00:00	400	0
Feb03	19:00:00	400	0
Feb03	20:00:00	563.1	0
Feb03	21:00:00	606.2	0
Feb03	22:00:00	485	0
Feb03	23:00:00	507.3	0
Feb03	24:00:00	429.7	0
Feb04	01:00:00	626.2	0
Feb04	02:00:00	571.6	0
Feb04	03:00:00	636.8	0
Feb04	04:00:00	931.5	0
Feb04	05:00:00	982.5	0
Feb04	06:00:00	1083	0
Feb04	07:00:00	891.1	0
Feb04	08:00:00	854.4	0
Feb04	09:00:00	725.4	0
Feb04	10:00:00	424.3	0
Feb04	11:00:00	400.4	0
Feb04	12:00:00	400	0
Feb04	13:00:00	418.9	0
Feb04	14:00:00	543.3	0
Feb04	15:00:00	505.2	0
Feb04	16:00:00	437.6	0
Feb04	17:00:00	405.6	0
Feb04	18:00:00	494.7	0
Feb04	19:00:00	474.6	0
Feb04	20:00:00	561.8	0
Feb04	21:00:00	413.6	0
Feb04	22:00:00	400.3	0
Feb04	23:00:00	501.6	0
Feb04	24:00:00	439.8	0
Feb05	01:00:00	875.9	0
Feb05	02:00:00	1023	0
Feb05	03:00:00	993.2	0
Feb05	04:00:00	716.8	0
Feb05	05:00:00	823.7	0
Feb05	06:00:00	876.1	0
Feb05	07:00:00	598	0
Feb05	08:00:00	556.2	0
Feb05	09:00:00	565	0
Feb05	10:00:00	562.2	0
Feb05	11:00:00	436.9	0
Feb05	12:00:00	463.9	0
Feb05	13:00:00	424.7	0
Feb05	14:00:00	418.5	0
Feb05	15:00:00	400.4	0
Feb05	16:00:00	400	0
Feb05	17:00:00	400	0
Feb05	18:00:00	400	0
Feb05	19:00:00	425.1	0
Feb05	20:00:00	401.1	0
Feb05	21:00:00	400.1	0
Feb05	22:00:00	400	0
Feb05	23:00:00	491.5	0
Feb05	24:00:00	483.2	0
Feb06	01:00:00	616	0
Feb06	02:00:00	596.6	0
Feb06	03:00:00	693.5	0
Feb06	04:00:00	904.9	0
Feb06	05:00:00	873.8	0
Feb06	06:00:00	897.3	0
Feb06	07:00:00	932	0
Feb06	08:00:00	1003	0
Feb06	09:00:00	738.4	0
Feb06	10:00:00	547.9	0
Feb06	11:00:00	426.4	0
Feb06	12:00:00	405.6	0
Feb06	13:00:00	410.6	0
Feb06	14:00:00	402.1	0
Feb06	15:00:00	400.2	0
Feb06	16:00:00	400	0
Feb06	17:00:00	400.2	0
Feb06	18:00:00	463.9	0
Feb06	19:00:00	441.7	0
Feb06	20:00:00	402.1	0
Feb06	21:00:00	477.9	0
Feb06	22:00:00	402.7	0
Feb06	23:00:00	476.7	0
Feb06	24:00:00	455.6	0
Feb07	01:00:00	800.2	0
Feb07	02:00:00	703.5	0
Feb07	03:00:00	782.5	0
Feb07	04:00:00	726.6	0
Feb07	05:00:00	941.7	0
Feb07	06:00:00	846.5	0
Feb07	07:00:00	600.4	0
Feb07	08:00:00	563.9	0
Feb07	09:00:00	494.2	0
Feb07	10:00:00	437.1	0
Feb07	11:00:00	435.6	0
Feb07	12:00:00	426.4	0
Feb07	13:00:00	400.7	0
Feb07	14:00:00	402.3	0
Feb07	15:00:00	401.4	0
Feb07	16:00:00	400.3	0
Feb07	17:00:00	400	0
Feb07	18:00:00	463.9	0
Feb07	19:00:00	433.6	0
Feb07	20:00:00	418.5	0
Feb07	21:00:00	400.8	0
Feb07	22:00:00	400	0
Feb07	23:00:00	436.5	0
Feb07	24:00:00	468.7	0
Feb08	01:00:00	844.1	0
Feb08	02:00:00	826.3	0
Feb08	03:00:00	598.2	0
Feb08	04:00:00	881.4	0
Feb08	05:00:00	1021	0
Feb08	06:00:00	951.2	0
Feb08	07:00:00	947.6	0
Feb08	08:00:00	757.1	0
Feb08	09:00:00	409.4	0
Feb08	10:00:00	400.2	0
Feb08	11:00:00	400	0
Feb08	12:00:00	400	0
Feb08	13:00:00	401	0
Feb08	14:00:00	400.9	0
Feb08	15:00:00	400.1	0
Feb08	16:00:00	400	0
Feb08	17:00:00	400	0
Feb08	18:00:00	436.6	0
Feb08	19:00:00	511.5	0
Feb08	20:00:00	581.5	0
Feb08	21:00:00	452.8	0
Feb08	22:00:00	439.6	0
Feb08	23:00:00	421.3	0
Feb08	24:00:00	400.5	0
Feb09	01:00:00	560.5	0
Feb09	02:00:00	580.7	0
Feb09	03:00:00	746.1	0
Feb09	04:00:00	712.5	0
Feb09	05:00:00	724.9	0
Feb09	06:00:00	887.9	0
Feb09	07:00:00	618.3	0
Feb09	08:00:00	704.9	0
Feb09	09:00:00	715	0
Feb09	10:00:00	434.8	0
Feb09	11:00:00	401.1	0
Feb09	12:00:00	400.1	0
Feb09	13:00:00	400	0
Feb09	14:00:00	400.7	0
Feb09	15:00:00	400.3	0
Feb09	16:00:00	400.1	0
Feb09	17:00:00	400	0
Feb09	18:00:00	400	0
Feb09	19:00:00	400	0
Feb09	20:00:00	421.4	0
Feb09	21:00:00	597.6	0
Feb09	22:00:00	421.4	0
Feb09	23:00:00	503.2	0
Feb09	24:00:00	452.8	0
Feb10	01:00:00	696.4	0
Feb10	02:00:00	575.3	0
Feb10	03:00:00	749.4	0
Feb10	04:00:00	791.3	0
Feb10	05:00:00	826.8	0
Feb10	06:00:00	708.4	0
Feb10	07:00:00	599.9	0

Feb02	06:00:00	872.8	0
Feb02	07:00:00	727.3	0
Feb02	08:00:00	797.8	0
Feb02	09:00:00	479.9	0
Feb02	10:00:00	416.6	0
Feb02	11:00:00	403.2	0
Feb02	12:00:00	400.5	0
Feb02	13:00:00	400.1	0
Feb02	14:00:00	400	0
Feb02	15:00:00	400	0
Feb02	16:00:00	400	0
Feb02	17:00:00	400	0
Feb02	18:00:00	400	0
Feb02	19:00:00	400	0
Feb02	20:00:00	444.9	0
Feb02	21:00:00	475.6	0
Feb02	22:00:00	424.9	0
Feb02	23:00:00	415.6	0
Feb02	24:00:00	401.3	0
Feb03	01:00:00	787.5	0
Feb03	02:00:00	920	0
Feb03	03:00:00	1021	0
Feb03	04:00:00	724.3	0
Feb03	05:00:00	863.3	0
Feb03	06:00:00	864.4	0
Feb03	07:00:00	821.9	0
Feb03	08:00:00	631.9	0
Feb03	09:00:00	417.1	0
Feb03	10:00:00	401.8	0
Feb03	11:00:00	403.1	0
Feb03	12:00:00	401.5	0
Feb03	13:00:00	400.1	0
Feb03	14:00:00	400	0
Feb03	15:00:00	400	0
Feb03	16:00:00	400	0
Feb03	17:00:00	400	0
Feb03	18:00:00	400	0
Feb03	19:00:00	400	0
Feb03	20:00:00	458.6	0
Feb03	21:00:00	448.5	0
Feb03	22:00:00	411.3	0
Feb03	23:00:00	429	0
Feb03	24:00:00	416.4	0
Feb04	01:00:00	654.3	0
Feb04	02:00:00	608.7	0
Feb04	03:00:00	627.9	0
Feb04	04:00:00	860.2	0
Feb04	05:00:00	928.7	0
Feb04	06:00:00	900	0
Feb04	07:00:00	840.1	0
Feb04	08:00:00	897.3	0
Feb04	09:00:00	519.9	0
Feb04	10:00:00	410.8	0
Feb04	11:00:00	400.4	0
Feb04	12:00:00	400	0
Feb04	13:00:00	408.2	0
Feb04	14:00:00	403.3	0
Feb04	15:00:00	403.6	0
Feb04	16:00:00	406.4	0
Feb04	17:00:00	401	0
Feb04	18:00:00	430.3	0
Feb04	19:00:00	424.2	0
Feb04	20:00:00	409.4	0
Feb04	21:00:00	400.6	0
Feb04	22:00:00	400	0
Feb04	23:00:00	437.5	0
Feb04	24:00:00	414.5	0
Feb05	01:00:00	808	0
Feb05	02:00:00	858	0
Feb05	03:00:00	935.3	0
Feb05	04:00:00	708.1	0
Feb05	05:00:00	822	0
Feb05	06:00:00	973	0
Feb05	07:00:00	625.9	0
Feb05	08:00:00	596.3	0
Feb05	09:00:00	427.3	0
Feb05	10:00:00	412.8	0
Feb05	11:00:00	403.1	0
Feb05	12:00:00	417.9	0
Feb05	13:00:00	406.1	0
Feb05	14:00:00	401.1	0
Feb05	15:00:00	400	0
Feb05	16:00:00	400	0
Feb05	17:00:00	400	0
Feb05	18:00:00	400	0
Feb05	19:00:00	400	0
Feb05	20:00:00	400	0
Feb05	21:00:00	400	0
Feb05	22:00:00	400	0
Feb05	23:00:00	428.8	0
Feb05	24:00:00	426.7	0
Feb06	01:00:00	643.4	0
Feb06	02:00:00	641.3	0
Feb06	03:00:00	733.5	0
Feb06	04:00:00	826.7	0
Feb06	05:00:00	831.1	0
Feb06	06:00:00	917.7	0
Feb06	07:00:00	879.8	0
Feb06	08:00:00	893.4	0
Feb06	09:00:00	515.1	0
Feb06	10:00:00	429	0
Feb06	11:00:00	404.6	0
Feb06	12:00:00	400.4	0
Feb06	13:00:00	400.3	0
Feb06	14:00:00	400.1	0
Feb06	15:00:00	400	0
Feb06	16:00:00	400	0
Feb06	17:00:00	400	0
Feb06	18:00:00	400.1	0
Feb06	19:00:00	400.4	0
Feb06	20:00:00	400	0
Feb06	21:00:00	424.9	0
Feb06	22:00:00	401.5	0
Feb06	23:00:00	413.6	0
Feb06	24:00:00	428.6	0
Feb07	01:00:00	775.7	0
Feb07	02:00:00	682.8	0
Feb07	03:00:00	884.3	0
Feb07	04:00:00	891.7	0
Feb07	05:00:00	903.6	0
Feb07	06:00:00	907.2	0
Feb07	07:00:00	648.3	0
Feb07	08:00:00	608.5	0
Feb07	09:00:00	417	0
Feb07	10:00:00	401.9	0
Feb07	11:00:00	401	0
Feb07	12:00:00	400.6	0
Feb07	13:00:00	400	0
Feb07	14:00:00	400	0
Feb07	15:00:00	400	0
Feb07	16:00:00	400	0
Feb07	17:00:00	400	0
Feb07	18:00:00	400.3	0
Feb07	19:00:00	400.5	0
Feb07	20:00:00	400	0
Feb07	21:00:00	400	0
Feb07	22:00:00	400	0
Feb07	23:00:00	400	0
Feb07	24:00:00	426.1	0
Feb08	01:00:00	818.6	0
Feb08	02:00:00	853.9	0
Feb08	03:00:00	646.4	0
Feb08	04:00:00	815.3	0
Feb08	05:00:00	865.8	0
Feb08	06:00:00	931.7	0
Feb08	07:00:00	871.7	0
Feb08	08:00:00	795.3	0
Feb08	09:00:00	420.1	0
Feb08	10:00:00	400.7	0
Feb08	11:00:00	400	0
Feb08	12:00:00	400	0
Feb08	13:00:00	400	0
Feb08	14:00:00	400	0
Feb08	15:00:00	400	0
Feb08	16:00:00	400	0
Feb08	17:00:00	400	0
Feb08	18:00:00	400.4	0
Feb08	19:00:00	406.7	0
Feb08	20:00:00	485.1	0
Feb08	21:00:00	421	0
Feb08	22:00:00	403.4	0
Feb08	23:00:00	400.8	0
Feb08	24:00:00	400	0
Feb09	01:00:00	591.8	0
Feb09	02:00:00	603.8	0
Feb09	03:00:00	747.8	0
Feb09	04:00:00	766.6	0
Feb09	05:00:00	728.4	0
Feb09	06:00:00	945.4	0
Feb09	07:00:00	677	0
Feb09	08:00:00	712.8	0
Feb09	09:00:00	490.1	0
Feb09	10:00:00	409.6	0
Feb09	11:00:00	400.6	0
Feb09	12:00:00	400	0
Feb09	13:00:00	400	0
Feb09	14:00:00	400	0
Feb09	15:00:00	400	0
Feb09	16:00:00	400	0
Feb09	17:00:00	400	0
Feb09	18:00:00	400	0
Feb09	19:00:00	400	0
Feb09	20:00:00	400	0
Feb09	21:00:00	470.6	0
Feb09	22:00:00	406.7	0
Feb09	23:00:00	426.7	0
Feb09	24:00:00	412.7	0
Feb10	01:00:00	664	0
Feb10	02:00:00	605.1	0
Feb10	03:00:00	749.6	0
Feb10	04:00:00	881.5	0
Feb10	05:00:00	799.2	0
Feb10	06:00:00	730	0
Feb10	07:00:00	627.3	0

Feb02	06:00:00	490.4	0
Feb02	07:00:00	443.4	0
Feb02	08:00:00	450	0
Feb02	09:00:00	509	0
Feb02	10:00:00	478.8	0
Feb02	11:00:00	437.8	0
Feb02	12:00:00	412.8	0
Feb02	13:00:00	404.9	0
Feb02	14:00:00	401	0
Feb02	15:00:00	400.1	0
Feb02	16:00:00	400	0
Feb02	17:00:00	400	0
Feb02	18:00:00	601.2	0
Feb02	19:00:00	629.1	0
Feb02	20:00:00	660.8	0
Feb02	21:00:00	722	0
Feb02	22:00:00	1017	0
Feb02	23:00:00	1081	0
Feb02	24:00:00	928.2	0
Feb03	01:00:00	623.1	0
Feb03	02:00:00	528.5	0
Feb03	03:00:00	464.1	0
Feb03	04:00:00	432	0
Feb03	05:00:00	525.5	0
Feb03	06:00:00	531.4	0
Feb03	07:00:00	526.8	0
Feb03	08:00:00	423	0
Feb03	09:00:00	418.1	0
Feb03	10:00:00	416.1	0
Feb03	11:00:00	431	0
Feb03	12:00:00	411.6	0
Feb03	13:00:00	402.4	0
Feb03	14:00:00	400.3	0
Feb03	15:00:00	400.1	0
Feb03	16:00:00	400	0
Feb03	17:00:00	400	0
Feb03	18:00:00	598.2	0
Feb03	19:00:00	626.7	0
Feb03	20:00:00	704.1	0
Feb03	21:00:00	708.2	0
Feb03	22:00:00	949	0
Feb03	23:00:00	1198	0
Feb03	24:00:00	1144	0
Feb04	01:00:00	520.4	0

Feb10	08:00:00	548.8	0
Feb10	09:00:00	573.4	0
Feb10	10:00:00	559.5	0
Feb10	11:00:00	435.7	0
Feb10	12:00:00	405.2	0
Feb10	13:00:00	400.1	0
Feb10	14:00:00	400	0
Feb10	15:00:00	400.3	0
Feb10	16:00:00	400.1	0
Feb10	17:00:00	400	0
Feb10	18:00:00	451	0
Feb10	19:00:00	425.5	0
Feb10	20:00:00	469.3	0
Feb10	21:00:00	569	0
Feb10	22:00:00	476.7	0
Feb10	23:00:00	405.8	0
Feb10	24:00:00	508.8	0
Feb11	01:00:00	757.9	0
Feb11	02:00:00	672.3	0
Feb11	03:00:00	758.1	0
Feb11	04:00:00	971.7	0
Feb11	05:00:00	816.3	0
Feb11	06:00:00	684.6	0
Feb11	07:00:00	674.5	0
Feb11	08:00:00	838.9	0
Feb11	09:00:00	424.1	0
Feb11	10:00:00	464.3	0
Feb11	11:00:00	432	0
Feb11	12:00:00	405.5	0
Feb11	13:00:00	404	0
Feb11	14:00:00	414.4	0
Feb11	15:00:00	400.2	0
Feb11	16:00:00	500.6	0
Feb11	17:00:00	428	0
Feb11	18:00:00	402	0
Feb11	19:00:00	422.5	0
Feb11	20:00:00	404.2	0
Feb11	21:00:00	443.3	0
Feb11	22:00:00	402	0
Feb11	23:00:00	400	0
Feb11	24:00:00	400	0
Feb12	01:00:00	609.9	0
Feb12	02:00:00	534.1	0
Feb12	03:00:00	786	0
Feb12	04:00:00	584	0
Feb12	05:00:00	758.4	0
Feb12	06:00:00	579.7	0
Feb12	07:00:00	691.1	0
Feb12	08:00:00	532.3	0
Feb12	09:00:00	505	0
Feb12	10:00:00	466.8	0
Feb12	11:00:00	418.1	0
Feb12	12:00:00	402.3	0
Feb12	13:00:00	400.2	0
Feb12	14:00:00	534.3	0
Feb12	15:00:00	437.2	0
Feb12	16:00:00	421	0
Feb12	17:00:00	413.9	0
Feb12	18:00:00	403.4	0
Feb12	19:00:00	407	0
Feb12	20:00:00	400.2	0
Feb12	21:00:00	437.4	0
Feb12	22:00:00	415.2	0
Feb12	23:00:00	403.4	0
Feb12	24:00:00	400.6	0
Feb13	01:00:00	706.6	0
Feb13	02:00:00	544.7	0
Feb13	03:00:00	809.4	0
Feb13	04:00:00	792.1	0
Feb13	05:00:00	572.9	0
Feb13	06:00:00	728.6	0
Feb13	07:00:00	810.9	0
Feb13	08:00:00	558.8	0
Feb13	09:00:00	401.5	0
Feb13	10:00:00	491.3	0
Feb13	11:00:00	419.2	0
Feb13	12:00:00	402.3	0
Feb13	13:00:00	400.3	0
Feb13	14:00:00	400.1	0
Feb13	15:00:00	400	0
Feb13	16:00:00	400	0
Feb13	17:00:00	400	0
Feb13	18:00:00	458.8	0
Feb13	19:00:00	403.9	0
Feb13	20:00:00	400	0
Feb13	21:00:00	400	0
Feb13	22:00:00	442.5	0
Feb13	23:00:00	427.1	0
Feb13	24:00:00	406.1	0
Feb14	01:00:00	647.6	0
Feb14	02:00:00	546.1	0
Feb14	03:00:00	763.6	0
Feb14	04:00:00	569.4	0
Feb14	05:00:00	850.9	0
Feb14	06:00:00	798.8	0
Feb14	07:00:00	560.6	0
Feb14	08:00:00	825.4	0
Feb14	09:00:00	659	0
Feb14	10:00:00	491.3	0
Feb14	11:00:00	417.3	0
Feb14	12:00:00	400.3	0
Feb14	13:00:00	402.1	0
Feb14	14:00:00	400.9	0
Feb14	15:00:00	400.1	0
Feb14	16:00:00	400	0
Feb14	17:00:00	400	0
Feb14	18:00:00	450.7	0
Feb14	19:00:00	400.7	0
Feb14	20:00:00	551.6	0
Feb14	21:00:00	557.4	0
Feb14	22:00:00	474.7	0
Feb14	23:00:00	404.8	0
Feb14	24:00:00	400	0
Feb15	01:00:00	793.6	0
Feb15	02:00:00	636.7	0
Feb15	03:00:00	874.6	0
Feb15	04:00:00	794.5	0
Feb15	05:00:00	686.2	0
Feb15	06:00:00	548.3	0
Feb15	07:00:00	521.4	0
Feb15	08:00:00	590	0
Feb15	09:00:00	401.9	0
Feb15	10:00:00	400	0
Feb15	11:00:00	400	0
Feb15	12:00:00	400	0
Feb15	13:00:00	400	0
Feb15	14:00:00	400	0
Feb15	15:00:00	400	0
Feb15	16:00:00	400	0
Feb15	17:00:00	400	0
Feb15	18:00:00	455.5	0
Feb15	19:00:00	490.4	0
Feb15	20:00:00	481.4	0
Feb15	21:00:00	604.1	0
Feb15	22:00:00	453	0
Feb15	23:00:00	404.3	0
Feb15	24:00:00	400.1	0
Feb16	01:00:00	631.9	0
Feb16	02:00:00	568.3	0
Feb16	03:00:00	536.6	0
Feb16	04:00:00	699.7	0
Feb16	05:00:00	618.2	0
Feb16	06:00:00	844.8	0
Feb16	07:00:00	932.3	0
Feb16	08:00:00	617.3	0
Feb16	09:00:00	402.7	0
Feb16	10:00:00	447.9	0
Feb16	11:00:00	404.4	0
Feb16	12:00:00	403.3	0
Feb16	13:00:00	400.9	0
Feb16	14:00:00	400.1	0
Feb16	15:00:00	400	0
Feb16	16:00:00	400	0
Feb16	17:00:00	400	0
Feb16	18:00:00	424.9	0
Feb16	19:00:00	439.2	0
Feb16	20:00:00	529.9	0
Feb16	21:00:00	569.1	0
Feb16	22:00:00	425.6	0
Feb16	23:00:00	401.3	0
Feb16	24:00:00	489.8	0
Feb17	01:00:00	577.1	0
Feb17	02:00:00	773.1	0
Feb17	03:00:00	836.3	0
Feb17	04:00:00	802.5	0
Feb17	05:00:00	856.4	0
Feb17	06:00:00	738.5	0
Feb17	07:00:00	540.1	0
Feb17	08:00:00	672.1	0
Feb17	09:00:00	681.6	0
Feb17	10:00:00	453.5	0
Feb17	11:00:00	400.6	0
Feb17	12:00:00	406.4	0
Feb17	13:00:00	400.5	0
Feb17	14:00:00	400	0
Feb17	15:00:00	400	0
Feb17	16:00:00	400	0
Feb17	17:00:00	400	0
Feb17	18:00:00	426	0
Feb17	19:00:00	502.7	0
Feb17	20:00:00	415.6	0
Feb17	21:00:00	559.5	0
Feb17	22:00:00	457.4	0
Feb17	23:00:00	410.4	0
Feb17	24:00:00	400.6	0
Feb18	01:00:00	776.7	0
Feb18	02:00:00	540.1	0
Feb18	03:00:00	762.2	0
Feb18	04:00:00	805.3	0
Feb18	05:00:00	675.8	0
Feb18	06:00:00	694.1	0
Feb18	07:00:00	550	0
Feb18	08:00:00	758.5	0
Feb18	09:00:00	632.3	0

Feb10	08:00:00	589.8	0
Feb10	09:00:00	572.8	0
Feb10	10:00:00	645.3	0
Feb10	11:00:00	496.2	0
Feb10	12:00:00	421.3	0
Feb10	13:00:00	401	0
Feb10	14:00:00	400	0
Feb10	15:00:00	401.5	0
Feb10	16:00:00	400.6	0
Feb10	17:00:00	400.1	0
Feb10	18:00:00	452.2	0
Feb10	19:00:00	430.6	0
Feb10	20:00:00	463.8	0
Feb10	21:00:00	605.4	0
Feb10	22:00:00	537.7	0
Feb10	23:00:00	417	0
Feb10	24:00:00	542.8	0
Feb11	01:00:00	857.9	0
Feb11	02:00:00	763.7	0
Feb11	03:00:00	860.1	0
Feb11	04:00:00	1072	0
Feb11	05:00:00	948.8	0
Feb11	06:00:00	787.3	0
Feb11	07:00:00	759.8	0
Feb11	08:00:00	926.8	0
Feb11	09:00:00	448.1	0
Feb11	10:00:00	483	0
Feb11	11:00:00	467.4	0
Feb11	12:00:00	417.5	0
Feb11	13:00:00	408.9	0
Feb11	14:00:00	416	0
Feb11	15:00:00	400.4	0
Feb11	16:00:00	538.4	0
Feb11	17:00:00	457.7	0
Feb11	18:00:00	406.9	0
Feb11	19:00:00	439.4	0
Feb11	20:00:00	409.9	0
Feb11	21:00:00	469.1	0
Feb11	22:00:00	406.3	0
Feb11	23:00:00	400.1	0
Feb11	24:00:00	400	0
Feb12	01:00:00	646.5	0
Feb12	02:00:00	570	0
Feb12	03:00:00	866	0
Feb12	04:00:00	650.9	0
Feb12	05:00:00	832.1	0
Feb12	06:00:00	646.1	0
Feb12	07:00:00	734.5	0
Feb12	08:00:00	569.2	0
Feb12	09:00:00	508.6	0
Feb12	10:00:00	516.2	0
Feb12	11:00:00	452.6	0
Feb12	12:00:00	411.8	0
Feb12	13:00:00	401.7	0
Feb12	14:00:00	533	0
Feb12	15:00:00	466.1	0
Feb12	16:00:00	433.5	0
Feb12	17:00:00	421.5	0
Feb12	18:00:00	407.5	0
Feb12	19:00:00	411.8	0
Feb12	20:00:00	400.6	0
Feb12	21:00:00	449.7	0
Feb12	22:00:00	427.9	0
Feb12	23:00:00	410.3	0
Feb12	24:00:00	402.8	0
Feb13	01:00:00	759.1	0
Feb13	02:00:00	583.8	0
Feb13	03:00:00	909.2	0
Feb13	04:00:00	904.8	0
Feb13	05:00:00	618.5	0
Feb13	06:00:00	797	0
Feb13	07:00:00	924.7	0
Feb13	08:00:00	604.5	0
Feb13	09:00:00	404.4	0
Feb13	10:00:00	537.2	0
Feb13	11:00:00	453.8	0
Feb13	12:00:00	411.3	0
Feb13	13:00:00	402.6	0
Feb13	14:00:00	400.8	0
Feb13	15:00:00	400.1	0
Feb13	16:00:00	400.3	0
Feb13	17:00:00	400.1	0
Feb13	18:00:00	460.9	0
Feb13	19:00:00	407.1	0
Feb13	20:00:00	400.2	0
Feb13	21:00:00	400	0
Feb13	22:00:00	450.7	0
Feb13	23:00:00	449.9	0
Feb13	24:00:00	417.5	0
Feb14	01:00:00	703.9	0
Feb14	02:00:00	589.5	0
Feb14	03:00:00	819.6	0
Feb14	04:00:00	613.9	0
Feb14	05:00:00	951.6	0
Feb14	06:00:00	924.9	0
Feb14	07:00:00	602.1	0
Feb14	08:00:00	950.9	0
Feb14	09:00:00	754.7	0
Feb14	10:00:00	574.9	0
Feb14	11:00:00	451.4	0
Feb14	12:00:00	401.9	0
Feb14	13:00:00	406.7	0
Feb14	14:00:00	404.2	0
Feb14	15:00:00	400.7	0
Feb14	16:00:00	400.1	0
Feb14	17:00:00	400.1	0
Feb14	18:00:00	450.8	0
Feb14	19:00:00	401.5	0
Feb14	20:00:00	564.9	0
Feb14	21:00:00	601.8	0
Feb14	22:00:00	532.5	0
Feb14	23:00:00	415	0
Feb14	24:00:00	400.2	0
Feb15	01:00:00	883.2	0
Feb15	02:00:00	682	0
Feb15	03:00:00	990.8	0
Feb15	04:00:00	908.3	0
Feb15	05:00:00	790.6	0
Feb15	06:00:00	592.2	0
Feb15	07:00:00	551.8	0
Feb15	08:00:00	624.3	0
Feb15	09:00:00	404.8	0
Feb15	10:00:00	400.1	0
Feb15	11:00:00	400	0
Feb15	12:00:00	400	0
Feb15	13:00:00	400	0
Feb15	14:00:00	400	0
Feb15	15:00:00	400	0
Feb15	16:00:00	400	0
Feb15	17:00:00	400	0
Feb15	18:00:00	458.4	0
Feb15	19:00:00	507.2	0
Feb15	20:00:00	503.9	0
Feb15	21:00:00	648.7	0
Feb15	22:00:00	502.7	0
Feb15	23:00:00	412.9	0
Feb15	24:00:00	400.5	0
Feb16	01:00:00	672.4	0
Feb16	02:00:00	609	0
Feb16	03:00:00	574.2	0
Feb16	04:00:00	741.9	0
Feb16	05:00:00	677.3	0
Feb16	06:00:00	957.1	0
Feb16	07:00:00	1122	0
Feb16	08:00:00	700.7	0
Feb16	09:00:00	407.6	0
Feb16	10:00:00	476.2	0
Feb16	11:00:00	413.3	0
Feb16	12:00:00	410.3	0
Feb16	13:00:00	405	0
Feb16	14:00:00	401	0
Feb16	15:00:00	400.3	0
Feb16	16:00:00	400	0
Feb16	17:00:00	400	0
Feb16	18:00:00	425.7	0
Feb16	19:00:00	436.4	0
Feb16	20:00:00	559.3	0
Feb16	21:00:00	613.9	0
Feb16	22:00:00	435.2	0
Feb16	23:00:00	403.5	0
Feb16	24:00:00	510.1	0
Feb17	01:00:00	621.2	0
Feb17	02:00:00	892.3	0
Feb17	03:00:00	980.2	0
Feb17	04:00:00	945.9	0
Feb17	05:00:00	1009	0
Feb17	06:00:00	839.9	0
Feb17	07:00:00	581.5	0
Feb17	08:00:00	716.9	0
Feb17	09:00:00	720.1	0
Feb17	10:00:00	496.6	0
Feb17	11:00:00	402.6	0
Feb17	12:00:00	417.1	0
Feb17	13:00:00	402.6	0
Feb17	14:00:00	400.1	0
Feb17	15:00:00	400	0
Feb17	16:00:00	400.1	0
Feb17	17:00:00	400	0
Feb17	18:00:00	424	0
Feb17	19:00:00	521.8	0
Feb17	20:00:00	427.5	0
Feb17	21:00:00	584	0
Feb17	22:00:00	507.3	0
Feb17	23:00:00	419.9	0
Feb17	24:00:00	401.9	0
Feb18	01:00:00	860.7	0
Feb18	02:00:00	581.1	0
Feb18	03:00:00	849.3	0
Feb18	04:00:00	945.3	0
Feb18	05:00:00	776.7	0
Feb18	06:00:00	783.4	0
Feb18	07:00:00	598.7	0
Feb18	08:00:00	832.6	0
Feb18	09:00:00	713.3	0

Feb10	08:00:00	613	0
Feb10	09:00:00	430.5	0
Feb10	10:00:00	416.8	0
Feb10	11:00:00	405.1	0
Feb10	12:00:00	401.3	0
Feb10	13:00:00	400.1	0
Feb10	14:00:00	400	0
Feb10	15:00:00	400	0
Feb10	16:00:00	400	0
Feb10	17:00:00	400	0
Feb10	18:00:00	400.9	0
Feb10	19:00:00	400.2	0
Feb10	20:00:00	438.7	0
Feb10	21:00:00	453.5	0
Feb10	22:00:00	432.5	0
Feb10	23:00:00	404.4	0
Feb10	24:00:00	436.1	0
Feb11	01:00:00	770.4	0
Feb11	02:00:00	788.5	0
Feb11	03:00:00	817.8	0
Feb11	04:00:00	814.6	0
Feb11	05:00:00	873.1	0
Feb11	06:00:00	811.7	0
Feb11	07:00:00	794.2	0
Feb11	08:00:00	806.8	0
Feb11	09:00:00	443	0
Feb11	10:00:00	429.7	0
Feb11	11:00:00	412.4	0
Feb11	12:00:00	403	0
Feb11	13:00:00	408.6	0
Feb11	14:00:00	402.3	0
Feb11	15:00:00	400.1	0
Feb11	16:00:00	435.6	0
Feb11	17:00:00	419.4	0
Feb11	18:00:00	402.4	0
Feb11	19:00:00	412.4	0
Feb11	20:00:00	403.4	0
Feb11	21:00:00	407.2	0
Feb11	22:00:00	400.7	0
Feb11	23:00:00	400	0
Feb11	24:00:00	400	0
Feb12	01:00:00	681.3	0
Feb12	02:00:00	609.5	0
Feb12	03:00:00	833.2	0
Feb12	04:00:00	696.1	0
Feb12	05:00:00	812.7	0
Feb12	06:00:00	670.5	0
Feb12	07:00:00	753.5	0
Feb12	08:00:00	620.6	0
Feb12	09:00:00	423.4	0
Feb12	10:00:00	415.5	0
Feb12	11:00:00	406	0
Feb12	12:00:00	401.4	0
Feb12	13:00:00	400.9	0
Feb12	14:00:00	400.3	0
Feb12	15:00:00	400.3	0
Feb12	16:00:00	402.3	0
Feb12	17:00:00	400.4	0
Feb12	18:00:00	400.1	0
Feb12	19:00:00	414.3	0
Feb12	20:00:00	401	0
Feb12	21:00:00	414.6	0
Feb12	22:00:00	407.8	0
Feb12	23:00:00	404.4	0
Feb12	24:00:00	402.7	0
Feb13	01:00:00	774.7	0
Feb13	02:00:00	614.3	0
Feb13	03:00:00	848.9	0
Feb13	04:00:00	873.5	0
Feb13	05:00:00	631	0
Feb13	06:00:00	858.2	0
Feb13	07:00:00	878.6	0
Feb13	08:00:00	662.5	0
Feb13	09:00:00	408.6	0
Feb13	10:00:00	406.3	0
Feb13	11:00:00	402.7	0
Feb13	12:00:00	400.8	0
Feb13	13:00:00	400.2	0
Feb13	14:00:00	400.1	0
Feb13	15:00:00	400	0
Feb13	16:00:00	400	0
Feb13	17:00:00	400	0
Feb13	18:00:00	400	0
Feb13	19:00:00	400	0
Feb13	20:00:00	400	0
Feb13	21:00:00	400	0
Feb13	22:00:00	416.1	0
Feb13	23:00:00	414.6	0
Feb13	24:00:00	405.6	0
Feb14	01:00:00	792.3	0
Feb14	02:00:00	626.1	0
Feb14	03:00:00	801.9	0
Feb14	04:00:00	632.3	0
Feb14	05:00:00	874.3	0
Feb14	06:00:00	867.5	0
Feb14	07:00:00	628.4	0
Feb14	08:00:00	824.6	0
Feb14	09:00:00	494.3	0
Feb14	10:00:00	421.3	0
Feb14	11:00:00	404	0
Feb14	12:00:00	400.2	0
Feb14	13:00:00	400.1	0
Feb14	14:00:00	400.1	0
Feb14	15:00:00	400	0
Feb14	16:00:00	400	0
Feb14	17:00:00	400	0
Feb14	18:00:00	400.7	0
Feb14	19:00:00	400	0
Feb14	20:00:00	476.7	0
Feb14	21:00:00	469.1	0
Feb14	22:00:00	429.6	0
Feb14	23:00:00	403.9	0
Feb14	24:00:00	400.1	0
Feb15	01:00:00	800.9	0
Feb15	02:00:00	681.4	0
Feb15	03:00:00	897.6	0
Feb15	04:00:00	937.5	0
Feb15	05:00:00	711.7	0
Feb15	06:00:00	615.7	0
Feb15	07:00:00	595.2	0
Feb15	08:00:00	690.6	0
Feb15	09:00:00	414.5	0
Feb15	10:00:00	400.5	0
Feb15	11:00:00	400	0
Feb15	12:00:00	400	0
Feb15	13:00:00	400	0
Feb15	14:00:00	400	0
Feb15	15:00:00	400	0
Feb15	16:00:00	400	0
Feb15	17:00:00	400	0
Feb15	18:00:00	400.3	0
Feb15	19:00:00	400	0
Feb15	20:00:00	423.3	0
Feb15	21:00:00	464.6	0
Feb15	22:00:00	420.4	0
Feb15	23:00:00	402.9	0
Feb15	24:00:00	400.2	0
Feb16	01:00:00	709.2	0
Feb16	02:00:00	623.8	0
Feb16	03:00:00	603.2	0
Feb16	04:00:00	749.1	0
Feb16	05:00:00	738.6	0
Feb16	06:00:00	840.3	0
Feb16	07:00:00	862.7	0
Feb16	08:00:00	735.8	0
Feb16	09:00:00	417.7	0
Feb16	10:00:00	409.8	0
Feb16	11:00:00	401.4	0
Feb16	12:00:00	400.3	0
Feb16	13:00:00	400.1	0
Feb16	14:00:00	400	0
Feb16	15:00:00	400	0
Feb16	16:00:00	400	0
Feb16	17:00:00	400	0
Feb16	18:00:00	400.1	0
Feb16	19:00:00	409.5	0
Feb16	20:00:00	435.4	0
Feb16	21:00:00	457	0
Feb16	22:00:00	403	0
Feb16	23:00:00	400.1	0
Feb16	24:00:00	428.5	0
Feb17	01:00:00	618.6	0
Feb17	02:00:00	841.7	0
Feb17	03:00:00	895.6	0
Feb17	04:00:00	855.3	0
Feb17	05:00:00	873	0
Feb17	06:00:00	932.8	0
Feb17	07:00:00	622.2	0
Feb17	08:00:00	684.5	0
Feb17	09:00:00	487.5	0
Feb17	10:00:00	415.6	0
Feb17	11:00:00	400.5	0
Feb17	12:00:00	400.4	0
Feb17	13:00:00	400.1	0
Feb17	14:00:00	400	0
Feb17	15:00:00	400	0
Feb17	16:00:00	400	0
Feb17	17:00:00	400	0
Feb17	18:00:00	406.8	0
Feb17	19:00:00	405.5	0
Feb17	20:00:00	402.2	0
Feb17	21:00:00	426.2	0
Feb17	22:00:00	415.6	0
Feb17	23:00:00	409	0
Feb17	24:00:00	400.7	0
Feb18	01:00:00	810.2	0
Feb18	02:00:00	616.3	0
Feb18	03:00:00	837.7	0
Feb18	04:00:00	847.6	0
Feb18	05:00:00	801.3	0
Feb18	06:00:00	785.9	0
Feb18	07:00:00	646	0
Feb18	08:00:00	828.8	0
Feb18	09:00:00	512.5	0

Feb10	08:00:00	400.3	0
Feb10	09:00:00	491.9	0
Feb10	10:00:00	550.2	0
Feb10	11:00:00	473.4	0
Feb10	12:00:00	424	0
Feb10	13:00:00	404.2	0
Feb10	14:00:00	400.5	0
Feb10	15:00:00	400.3	0
Feb10	16:00:00	400.1	0
Feb10	17:00:00	400	0
Feb10	18:00:00	708.7	0
Feb10	19:00:00	900.8	0
Feb10	20:00:00	778.8	0
Feb10	21:00:00	736.4	0
Feb10	22:00:00	1051	0
Feb10	23:00:00	993	0
Feb10	24:00:00	1186	0
Feb11	01:00:00	737.2	0
Feb11	02:00:00	539.2	0
Feb11	03:00:00	489.5	0
Feb11	04:00:00	457.6	0
Feb11	05:00:00	517.6	0
Feb11	06:00:00	508.6	0
Feb11	07:00:00	494.5	0
Feb11	08:00:00	503	0
Feb11	09:00:00	586.2	0
Feb11	10:00:00	1015	0
Feb11	11:00:00	653.6	0
Feb11	12:00:00	480.4	0
Feb11	13:00:00	1001	0
Feb11	14:00:00	863.5	0
Feb11	15:00:00	873	0
Feb11	16:00:00	1160	0
Feb11	17:00:00	1019	0
Feb11	18:00:00	697.4	0
Feb11	19:00:00	489.5	0
Feb11	20:00:00	430.3	0
Feb11	21:00:00	1042	0
Feb11	22:00:00	950.7	0
Feb11	23:00:00	826.2	0
Feb11

Feb18	10:00:00	420.4	0
Feb18	11:00:00	459.2	0
Feb18	12:00:00	416.7	0
Feb18	13:00:00	405.2	0
Feb18	14:00:00	401.3	0
Feb18	15:00:00	433.1	0
Feb18	16:00:00	463.2	0
Feb18	17:00:00	420	0
Feb18	18:00:00	402.1	0
Feb18	19:00:00	400	0
Feb18	20:00:00	539.2	0
Feb18	21:00:00	416.7	0
Feb18	22:00:00	435.7	0
Feb18	23:00:00	460.8	0
Feb18	24:00:00	409.7	0
Feb19	01:00:00	739.7	0
Feb19	02:00:00	584.4	0
Feb19	03:00:00	714.7	0
Feb19	04:00:00	812.2	0
Feb19	05:00:00	740.2	0
Feb19	06:00:00	672.3	0
Feb19	07:00:00	671.5	0
Feb19	08:00:00	765.3	0
Feb19	09:00:00	557.4	0
Feb19	10:00:00	495.1	0
Feb19	11:00:00	403.9	0
Feb19	12:00:00	422.2	0
Feb19	13:00:00	403.8	0
Feb19	14:00:00	400.1	0
Feb19	15:00:00	400	0
Feb19	16:00:00	400	0
Feb19	17:00:00	482.9	0
Feb19	18:00:00	408.5	0
Feb19	19:00:00	453.9	0
Feb19	20:00:00	566.3	0
Feb19	21:00:00	411.3	0
Feb19	22:00:00	499.8	0
Feb19	23:00:00	430.5	0
Feb19	24:00:00	402.8	0
Feb20	01:00:00	547.6	0
Feb20	02:00:00	685.7	0
Feb20	03:00:00	789.3	0
Feb20	04:00:00	669.1	0
Feb20	05:00:00	686.2	0
Feb20	06:00:00	837.1	0
Feb20	07:00:00	565	0
Feb20	08:00:00	732.3	0
Feb20	09:00:00	674.1	0
Feb20	10:00:00	527.4	0
Feb20	11:00:00	414.3	0
Feb20	12:00:00	401.3	0
Feb20	13:00:00	400	0
Feb20	14:00:00	400.1	0
Feb20	15:00:00	400	0
Feb20	16:00:00	400	0
Feb20	17:00:00	400	0
Feb20	18:00:00	438.9	0
Feb20	19:00:00	409.1	0
Feb20	20:00:00	400.1	0
Feb20	21:00:00	400	0
Feb20	22:00:00	400	0
Feb20	23:00:00	400	0
Feb20	24:00:00	457.9	0
Feb21	01:00:00	755.3	0
Feb21	02:00:00	637.3	0
Feb21	03:00:00	537	0
Feb21	04:00:00	534.8	0
Feb21	05:00:00	735.2	0
Feb21	06:00:00	655.7	0
Feb21	07:00:00	551.4	0
Feb21	08:00:00	687	0
Feb21	09:00:00	650.5	0
Feb21	10:00:00	498.4	0
Feb21	11:00:00	406	0
Feb21	12:00:00	407.1	0
Feb21	13:00:00	400.1	0
Feb21	14:00:00	400	0
Feb21	15:00:00	400.1	0
Feb21	16:00:00	400	0
Feb21	17:00:00	400	0
Feb21	18:00:00	461	0
Feb21	19:00:00	495.6	0
Feb21	20:00:00	499.9	0
Feb21	21:00:00	566	0
Feb21	22:00:00	478.6	0
Feb21	23:00:00	415.6	0
Feb21	24:00:00	403.6	0
Feb22	01:00:00	544.4	0
Feb22	02:00:00	539.6	0
Feb22	03:00:00	541.1	0
Feb22	04:00:00	710.5	0
Feb22	05:00:00	775	0
Feb22	06:00:00	795.7	0
Feb22	07:00:00	769.4	0
Feb22	08:00:00	722.9	0
Feb22	09:00:00	643.2	0
Feb22	10:00:00	488.7	0
Feb22	11:00:00	419.2	0
Feb22	12:00:00	408.4	0
Feb22	13:00:00	401.3	0
Feb22	14:00:00	400.1	0
Feb22	15:00:00	400	0
Feb22	16:00:00	400	0
Feb22	17:00:00	400	0
Feb22	18:00:00	453	0
Feb22	19:00:00	465.6	0
Feb22	20:00:00	521.2	0
Feb22	21:00:00	586.8	0
Feb22	22:00:00	456	0
Feb22	23:00:00	411.4	0
Feb22	24:00:00	408.3	0
Feb23	01:00:00	566.5	0
Feb23	02:00:00	616.9	0
Feb23	03:00:00	808.1	0
Feb23	04:00:00	834	0
Feb23	05:00:00	843.6	0
Feb23	06:00:00	694.9	0
Feb23	07:00:00	532.3	0
Feb23	08:00:00	577.1	0
Feb23	09:00:00	685.2	0
Feb23	10:00:00	541.7	0
Feb23	11:00:00	424.1	0
Feb23	12:00:00	402.3	0
Feb23	13:00:00	402.2	0
Feb23	14:00:00	400.9	0
Feb23	15:00:00	400.3	0
Feb23	16:00:00	400.2	0
Feb23	17:00:00	400.1	0
Feb23	18:00:00	446.2	0
Feb23	19:00:00	463	0
Feb23	20:00:00	402.5	0
Feb23	21:00:00	495.2	0
Feb23	22:00:00	446.6	0
Feb23	23:00:00	400.5	0
Feb23	24:00:00	400	0
Feb24	01:00:00	537.1	0
Feb24	02:00:00	781.8	0
Feb24	03:00:00	856	0
Feb24	04:00:00	758	0
Feb24	05:00:00	559.1	0
Feb24	06:00:00	735.5	0
Feb24	07:00:00	710.7	0
Feb24	08:00:00	802.6	0
Feb24	09:00:00	674.9	0
Feb24	10:00:00	455	0
Feb24	11:00:00	405	0
Feb24	12:00:00	400.1	0
Feb24	13:00:00	400.8	0
Feb24	14:00:00	400.2	0
Feb24	15:00:00	400	0
Feb24	16:00:00	400	0
Feb24	17:00:00	400	0
Feb24	18:00:00	403	0
Feb24	19:00:00	400	0
Feb24	20:00:00	493.6	0
Feb24	21:00:00	598	0
Feb24	22:00:00	405.3	0
Feb24	23:00:00	400.1	0
Feb24	24:00:00	400	0
Feb25	01:00:00	669.7	0
Feb25	02:00:00	565.3	0
Feb25	03:00:00	544.7	0
Feb25	04:00:00	751.9	0
Feb25	05:00:00	714	0
Feb25	06:00:00	804.3	0
Feb25	07:00:00	817.4	0
Feb25	08:00:00	846.5	0
Feb25	09:00:00	691.9	0
Feb25	10:00:00	477.5	0
Feb25	11:00:00	415.3	0
Feb25	12:00:00	401	0
Feb25	13:00:00	408.6	0
Feb25	14:00:00	400.1	0
Feb25	15:00:00	476.2	0
Feb25	16:00:00	440.1	0
Feb25	17:00:00	405.5	0
Feb25	18:00:00	426.2	0
Feb25	19:00:00	400.9	0
Feb25	20:00:00	400	0
Feb25	21:00:00	400	0
Feb25	22:00:00	459.2	0
Feb25	23:00:00	423.5	0
Feb25	24:00:00	402.1	0
Feb26	01:00:00	721.1	0
Feb26	02:00:00	719.1	0
Feb26	03:00:00	741	0
Feb26	04:00:00	793.3	0
Feb26	05:00:00	624.3	0
Feb26	06:00:00	533.2	0
Feb26	07:00:00	615.9	0
Feb26	08:00:00	726.3	0
Feb26	09:00:00	409.9	0
Feb26	10:00:00	400.1	0
Feb26	11:00:00	431	0

Feb18	10:00:00	443.8	0
Feb18	11:00:00	484.8	0
Feb18	12:00:00	435.9	0
Feb18	13:00:00	412.9	0
Feb18	14:00:00	402.4	0
Feb18	15:00:00	440.9	0
Feb18	16:00:00	498.9	0
Feb18	17:00:00	439.6	0
Feb18	18:00:00	406.4	0
Feb18	19:00:00	400.1	0
Feb18	20:00:00	537.5	0
Feb18	21:00:00	431.2	0
Feb18	22:00:00	445.7	0
Feb18	23:00:00	497.9	0
Feb18	24:00:00	426.1	0
Feb19	01:00:00	803.6	0
Feb19	02:00:00	645.4	0
Feb19	03:00:00	762.6	0
Feb19	04:00:00	917	0
Feb19	05:00:00	868	0
Feb19	06:00:00	762	0
Feb19	07:00:00	998.6	0
Feb19	08:00:00	903	0
Feb19	09:00:00	610.3	0
Feb19	10:00:00	539.4	0
Feb19	11:00:00	410.7	0
Feb19	12:00:00	443.6	0
Feb19	13:00:00	412.9	0
Feb19	14:00:00	400.6	0
Feb19	15:00:00	400	0
Feb19	16:00:00	400	0
Feb19	17:00:00	498.5	0
Feb19	18:00:00	417.2	0
Feb19	19:00:00	485.5	0
Feb19	20:00:00	589.9	0
Feb19	21:00:00	421.8	0
Feb19	22:00:00	523.6	0
Feb19	23:00:00	461.5	0
Feb19	24:00:00	409.7	0
Feb20	01:00:00	583.2	0
Feb20	02:00:00	751.6	0
Feb20	03:00:00	917.7	0
Feb20	04:00:00	765.2	0
Feb20	05:00:00	772.5	0
Feb20	06:00:00	964.4	0
Feb20	07:00:00	628.1	0
Feb20	08:00:00	804	0
Feb20	09:00:00	741.7	0
Feb20	10:00:00	614.1	0
Feb20	11:00:00	441.7	0
Feb20	12:00:00	406.5	0
Feb20	13:00:00	400.2	0
Feb20	14:00:00	400.3	0
Feb20	15:00:00	400	0
Feb20	16:00:00	400.3	0
Feb20	17:00:00	400.1	0
Feb20	18:00:00	434.4	0
Feb20	19:00:00	413	0
Feb20	20:00:00	400.3	0
Feb20	21:00:00	400	0
Feb20	22:00:00	400	0
Feb20	23:00:00	400	0
Feb20	24:00:00	475.8	0
Feb21	01:00:00	842	0
Feb21	02:00:00	714.2	0
Feb21	03:00:00	574.3	0
Feb21	04:00:00	569.6	0
Feb21	05:00:00	787.8	0
Feb21	06:00:00	730	0
Feb21	07:00:00	592.4	0
Feb21	08:00:00	743.9	0
Feb21	09:00:00	702.9	0
Feb21	10:00:00	575.6	0
Feb21	11:00:00	418.8	0
Feb21	12:00:00	418	0
Feb21	13:00:00	400.5	0
Feb21	14:00:00	400	0
Feb21	15:00:00	400.9	0
Feb21	16:00:00	400.3	0
Feb21	17:00:00	400	0
Feb21	18:00:00	459.2	0
Feb21	19:00:00	515	0
Feb21	20:00:00	519.4	0
Feb21	21:00:00	590.3	0
Feb21	22:00:00	536	0
Feb21	23:00:00	439	0
Feb21	24:00:00	409.6	0
Feb22	01:00:00	578.8	0
Feb22	02:00:00	576.1	0
Feb22	03:00:00	578.5	0
Feb22	04:00:00	779.8	0
Feb22	05:00:00	871	0
Feb22	06:00:00	911.1	0
Feb22	07:00:00	894.3	0
Feb22	08:00:00	820.1	0
Feb22	09:00:00	645.3	0
Feb22	10:00:00	547.1	0
Feb22	11:00:00	447.2	0
Feb22	12:00:00	423.8	0
Feb22	13:00:00	406.2	0
Feb22	14:00:00	401.1	0
Feb22	15:00:00	400.2	0
Feb22	16:00:00	400.1	0
Feb22	17:00:00	400	0
Feb22	18:00:00	453.4	0
Feb22	19:00:00	479.9	0
Feb22	20:00:00	539.5	0
Feb22	21:00:00	630.6	0
Feb22	22:00:00	504.7	0
Feb22	23:00:00	424	0
Feb22	24:00:00	411.4	0
Feb23	01:00:00	613.7	0
Feb23	02:00:00	658.9	0
Feb23	03:00:00	924.1	0
Feb23	04:00:00	981.9	0
Feb23	05:00:00	989.3	0
Feb23	06:00:00	794.4	0
Feb23	07:00:00	568.9	0
Feb23	08:00:00	619.1	0
Feb23	09:00:00	714.1	0
Feb23	10:00:00	629.1	0
Feb23	11:00:00	457.7	0
Feb23	12:00:00	409.4	0
Feb23	13:00:00	405.8	0
Feb23	14:00:00	402.3	0
Feb23	15:00:00	400.8	0
Feb23	16:00:00	400.8	0
Feb23	17:00:00	400.4	0
Feb23	18:00:00	446.6	0
Feb23	19:00:00	468.2	0
Feb23	20:00:00	404.9	0
Feb23	21:00:00	503.2	0
Feb23	22:00:00	472.7	0
Feb23	23:00:00	401.9	0
Feb23	24:00:00	400.1	0
Feb24	01:00:00	571.4	0
Feb24	02:00:00	877.2	0
Feb24	03:00:00	1009	0
Feb24	04:00:00	877.3	0
Feb24	05:00:00	598.7	0
Feb24	06:00:00	824.3	0
Feb24	07:00:00	814.6	0
Feb24	08:00:00	938.3	0
Feb24	09:00:00	520.8	0
Feb24	10:00:00	490.1	0
Feb24	11:00:00	414.7	0
Feb24	12:00:00	400.5	0
Feb24	13:00:00	403.1	0
Feb24	14:00:00	401.6	0
Feb24	15:00:00	400.2	0
Feb24	16:00:00	400.1	0
Feb24	17:00:00	400	0
Feb24	18:00:00	403.2	0
Feb24	19:00:00	400.1	0
Feb24	20:00:00	506.9	0
Feb24	21:00:00	654.3	0
Feb24	22:00:00	413.3	0
Feb24	23:00:00	400.5	0
Feb24	24:00:00	400	0
Feb25	01:00:00	716.6	0
Feb25	02:00:00	621.5	0
Feb25	03:00:00	581	0
Feb25	04:00:00	843	0
Feb25	05:00:00	808.9	0
Feb25	06:00:00	867.3	0
Feb25	07:00:00	875.9	0
Feb25	08:00:00	961.4	0
Feb25	09:00:00	757.8	0
Feb25	10:00:00	554	0
Feb25	11:00:00	446	0
Feb25	12:00:00	404.9	0
Feb25	13:00:00	417.1	0
Feb25	14:00:00	400.4	0
Feb25	15:00:00	509.2	0
Feb25	16:00:00	469	0
Feb25	17:00:00	414	0
Feb25	18:00:00	436.2	0
Feb25	19:00:00	402.7	0
Feb25	20:00:00	400.1	0
Feb25	21:00:00	400	0
Feb25	22:00:00	477	0
Feb25	23:00:00	446	0
Feb25	24:00:00	407.1	0
Feb26	01:00:00	793.1	0
Feb26	02:00:00	816.6	0
Feb26	03:00:00	846.3	0
Feb26	04:00:00	916.1	0
Feb26	05:00:00	702.9	0
Feb26	06:00:00	568.8	0
Feb26	07:00:00	656.7	0
Feb26	08:00:00	819.7	0
Feb26	09:00:00	423.2	0
Feb26	10:00:00	400.4	0
Feb26	11:00:00	443.5	0

Feb18	10:00:00	413.3	0
Feb18	11:00:00	426.8	0
Feb18	12:00:00	410.8	0
Feb18	13:00:00	407.9	0
Feb18	14:00:00	400.9	0
Feb18	15:00:00	400	0
Feb18	16:00:00	433.5	0
Feb18	17:00:00	414.7	0
Feb18	18:00:00	401.6	0
Feb18	19:00:00	400	0
Feb18	20:00:00	403.4	0
Feb18	21:00:00	400.7	0
Feb18	22:00:00	400	0
Feb18	23:00:00	434.3	0
Feb18	24:00:00	411	0
Feb19	01:00:00	769.6	0
Feb19	02:00:00	687.5	0
Feb19	03:00:00	699.8	0
Feb19	04:00:00	902.3	0
Feb19	05:00:00	836.1	0
Feb19	06:00:00	801.3	0
Feb19	07:00:00	875.2	0
Feb19	08:00:00	831.2	0
Feb19	09:00:00	496.8	0
Feb19	10:00:00	416.3	0
Feb19	11:00:00	401.3	0
Feb19	12:00:00	408.6	0
Feb19	13:00:00	405.6	0
Feb19	14:00:00	400.2	0
Feb19	15:00:00	400	0
Feb19	16:00:00	400	0
Feb19	17:00:00	415.2	0
Feb19	18:00:00	401.7	0
Feb19	19:00:00	415.6	0
Feb19	20:00:00	412.8	0
Feb19	21:00:00	401.2	0
Feb19	22:00:00	426.8	0
Feb19	23:00:00	417.1	0
Feb19	24:00:00	407	0
Feb20	01:00:00	615.9	0
Feb20	02:00:00	768.4	0
Feb20	03:00:00	860.6	0
Feb20	04:00:00	807.6	0
Feb20	05:00:00	788.4	0
Feb20	06:00:00	891.5	0
Feb20	07:00:00	654.5	0
Feb20	08:00:00	809.9	0
Feb20	09:00:00	501.8	0
Feb20	10:00:00	426	0
Feb20	11:00:00	406.6	0
Feb20	12:00:00	401.3	0
Feb20	13:00:00	400	0
Feb20	14:00:00	400	0
Feb20	15:00:00	400	0
Feb20	16:00:00	400	0
Feb20	17:00:00	400	0
Feb20	18:00:00	406.3	0
Feb20	19:00:00	401.1	0
Feb20	20:00:00	400	0
Feb20	21:00:00	400	0
Feb20	22:00:00	400	0
Feb20	23:00:00	400	0
Feb20	24:00:00	428.2	0
Feb21	01:00:00	814.3	0
Feb21	02:00:00	748.6	0
Feb21	03:00:00	608.4	0
Feb21	04:00:00	599.9	0
Feb21	05:00:00	770.4	0
Feb21	06:00:00	743.8	0
Feb21	07:00:00	611	0
Feb21	08:00:00	750	0
Feb21	09:00:00	468.6	0
Feb21	10:00:00	416.6	0
Feb21	11:00:00	401.2	0
Feb21	12:00:00	400.5	0
Feb21	13:00:00	400	0
Feb21	14:00:00	400	0
Feb21	15:00:00	400	0
Feb21	16:00:00	400	0
Feb21	17:00:00	400	0
Feb21	18:00:00	402.7	0
Feb21	19:00:00	400.8	0
Feb21	20:00:00	450.3	0
Feb21	21:00:00	466.1	0
Feb21	22:00:00	423.4	0
Feb21	23:00:00	409.5	0
Feb21	24:00:00	402.5	0
Feb22	01:00:00	605	0
Feb22	02:00:00	600.5	0
Feb22	03:00:00	600.6	0
Feb22	04:00:00	825.4	0
Feb22	05:00:00	869.2	0
Feb22	06:00:00	894	0
Feb22	07:00:00	859.2	0
Feb22	08:00:00	923.5	0
Feb22	09:00:00	546.8	0
Feb22	10:00:00	434.4	0
Feb22	11:00:00	406.4	0
Feb22	12:00:00	401.5	0
Feb22	13:00:00	400.4	0
Feb22	14:00:00	400.1	0
Feb22	15:00:00	400	0
Feb22	16:00:00	400	0
Feb22	17:00:00	400	0
Feb22	18:00:00	401.2	0
Feb22	19:00:00	401.3	0
Feb22	20:00:00	471	0
Feb22	21:00:00	463.8	0
Feb22	22:00:00	425.1	0
Feb22	23:00:00	405.5	0
Feb22	24:00:00	403.4	0
Feb23	01:00:00	611	0
Feb23	02:00:00	682.7	0
Feb23	03:00:00	848.4	0
Feb23	04:00:00	945.7	0
Feb23	05:00:00	982.2	0
Feb23	06:00:00	823.5	0
Feb23	07:00:00	615.6	0
Feb23	08:00:00	622.8	0
Feb23	09:00:00	465.5	0
Feb23	10:00:00	421.1	0
Feb23	11:00:00	404.2	0
Feb23	12:00:00	400.2	0
Feb23	13:00:00	400.1	0
Feb23	14:00:00	400	0
Feb23	15:00:00	400	0
Feb23	16:00:00	400	0
Feb23	17:00:00	400	0
Feb23	18:00:00	401	0
Feb23	19:00:00	400.4	0
Feb23	20:00:00	400	0
Feb23	21:00:00	412.7	0
Feb23	22:00:00	408.8	0
Feb23	23:00:00	400.3	0
Feb23	24:00:00	400	0
Feb24	01:00:00	598.7	0
Feb24	02:00:00	834.4	0
Feb24	03:00:00	863	0
Feb24	04:00:00	840.1	0
Feb24	05:00:00	639.6	0
Feb24	06:00:00	825.1	0
Feb24	07:00:00	798.7	0
Feb24	08:00:00	901	0
Feb24	09:00:00	477.2	0
Feb24	10:00:00	414.9	0
Feb24	11:00:00	401.8	0
Feb24	12:00:00	400.1	0
Feb24	13:00:00	400.1	0
Feb24	14:00:00	400	0
Feb24	15:00:00	400	0
Feb24	16:00:00	400	0
Feb24	17:00:00	400	0
Feb24	18:00:00	400	0
Feb24	19:00:00	400	0
Feb24	20:00:00	431.9	0
Feb24	21:00:00	486.1	0
Feb24	22:00:00	404.4	0
Feb24	23:00:00	400.2	0
Feb24	24:00:00	400	0
Feb25	01:00:00	665.3	0
Feb25	02:00:00	615.1	0
Feb25	03:00:00	613.4	0
Feb25	04:00:00	803.8	0
Feb25	05:00:00	921.9	0
Feb25	06:00:00	1022	0
Feb25	07:00:00	1053	0
Feb25	08:00:00	729	0
Feb25	09:00:00	512.5	0
Feb25	10:00:00	427.5	0
Feb25	11:00:00	407.2	0
Feb25	12:00:00	401	0
Feb25	13:00:00	408.4	0
Feb25	14:00:00	400.3	0
Feb25	15:00:00	423.4	0
Feb25	16:00:00	413.7	0
Feb25	17:00:00	402	0
Feb25	18:00:00	400.1	0
Feb25	19:00:00	400	0
Feb25	20:00:00	400	0
Feb25	21:00:00	400	0
Feb25	22:00:00	430.4	0
Feb25	23:00:00	411.8	0
Feb25	24:00:00	403	0
Feb26	01:00:00	765.4	0
Feb26	02:00:00	818	0
Feb26	03:00:00	855.9	0
Feb26	04:00:00	829.2	0
Feb26	05:00:00	732.2	0
Feb26	06:00:00	606.7	0
Feb26	07:00:00	693.8	0
Feb26	08:00:00	847.1	0
Feb26	09:00:00	432.9	0
Feb26	10:00:00	400.9	0
Feb26	11:00:00	407.5	0

Feb18	10:00:00	955.1	0
Feb18	11:00:00	553.5	0
Feb18	12:00:00	456.5	0
Feb18	13:00:00	911	0
Feb18	14:00:00	736.5	0
Feb18	15:00:00	1122	0
Feb18	16:00:00	1162	0
Feb18	17:00:00	1141	0
Feb18	18:00:00	798.1	0
Feb18	19:00:00	443.7	0
Feb18	20:00:00	489.4	0
Feb18	21:00:00	899.2	0
Feb18	22:00:00	1125	0
Feb18	23:00:00	1254	0
Feb18	24:00:00	1113	0
Feb19	01:00:00	623.2	0
Feb19	02:00:00	468.2	0
Feb19	03:00:00	418	0
Feb19	04:00:00	469.2	0
Feb19	05:00:00	515	0
Feb19	06:00:00	496.6	0
Feb19	07:00:00	497.8	0
Feb19	08:00:00	509.4	0
Feb19	09:00:00	729.5	0
Feb19	10:00:00	1029	0
Feb19	11:00:00	515	0
Feb19	12:00:00	445.5	0
Feb19	13:00:00	977	0
Feb19	14:00:00	723.3	0
Feb19	15:00:00	970.3	0
Feb19	16:00:00	999.6	0
Feb19	17:00:00	1100	0
Feb19	18:00:00	715.6	0
Feb19	19:00:00	521.7	0
Feb19	20:00:00	542.2	0
Feb19	21:00:00	902.4	0
Feb19	22:00:00	1147	0
Feb19	23:00:00	1331	0
Feb19	24:00:00	1148	0
Feb20	01:00:00	489.8	0
Feb20	02:00:00	452.3	0
Feb20	03:00:00	498.4

Feb26	12:00:00	419	0
Feb26	13:00:00	401.4	0
Feb26	14:00:00	400	0
Feb26	15:00:00	470.4	0
Feb26	16:00:00	444.1	0
Feb26	17:00:00	404.3	0
Feb26	18:00:00	493.5	0
Feb26	19:00:00	416.7	0
Feb26	20:00:00	549.5	0
Feb26	21:00:00	444.1	0
Feb26	22:00:00	411.2	0
Feb26	23:00:00	400.7	0
Feb26	24:00:00	499.1	0
Feb27	01:00:00	633.8	0
Feb27	02:00:00	606.4	0
Feb27	03:00:00	657.7	0
Feb27	04:00:00	678.1	0
Feb27	05:00:00	796.8	0
Feb27	06:00:00	600.5	0
Feb27	07:00:00	805.8	0
Feb27	08:00:00	742.6	0
Feb27	09:00:00	438.4	0
Feb27	10:00:00	403.5	0
Feb27	11:00:00	414.1	0
Feb27	12:00:00	402	0
Feb27	13:00:00	400.7	0
Feb27	14:00:00	400.2	0
Feb27	15:00:00	400	0
Feb27	16:00:00	400	0
Feb27	17:00:00	400	0
Feb27	18:00:00	451.2	0
Feb27	19:00:00	481.2	0
Feb27	20:00:00	485.3	0
Feb27	21:00:00	421.7	0
Feb27	22:00:00	460.5	0
Feb27	23:00:00	403	0
Feb27	24:00:00	453.8	0
Feb28	01:00:00	768.9	0
Feb28	02:00:00	789.1	0
Feb28	03:00:00	638.4	0
Feb28	04:00:00	794.8	0
Feb28	05:00:00	636.3	0
Feb28	06:00:00	681.2	0
Feb28	07:00:00	657.2	0
Feb28	08:00:00	761.7	0
Feb28	09:00:00	409	0
Feb28	10:00:00	407.6	0
Feb28	11:00:00	416	0
Feb28	12:00:00	402.4	0
Feb28	13:00:00	400.2	0
Feb28	14:00:00	400	0
Feb28	15:00:00	400	0
Feb28	16:00:00	400	0
Feb28	17:00:00	400	0
Feb28	18:00:00	400	0
Feb28	19:00:00	400	0
Feb28	20:00:00	400	0
Feb28	21:00:00	553.8	0
Feb28	22:00:00	484.1	0
Feb28	23:00:00	419.8	0
Feb28	24:00:00	420.5	0
Mar01	01:00:00	724.6	0
Mar01	02:00:00	758.2	0
Mar01	03:00:00	782.7	0
Mar01	04:00:00	669	0
Mar01	05:00:00	727.9	0
Mar01	06:00:00	540.8	0
Mar01	07:00:00	532.1	0
Mar01	08:00:00	789.6	0
Mar01	09:00:00	497.4	0
Mar01	10:00:00	455.7	0
Mar01	11:00:00	428.6	0
Mar01	12:00:00	405	0
Mar01	13:00:00	400.9	0
Mar01	14:00:00	400.1	0
Mar01	15:00:00	400.1	0
Mar01	16:00:00	400	0
Mar01	17:00:00	400	0
Mar01	18:00:00	400.5	0
Mar01	19:00:00	400	0
Mar01	20:00:00	469.1	0
Mar01	21:00:00	409	0
Mar01	22:00:00	400.1	0
Mar01	23:00:00	400	0
Mar01	24:00:00	400	0
Mar02	01:00:00	559.2	0
Mar02	02:00:00	725.5	0
Mar02	03:00:00	828.6	0
Mar02	04:00:00	653.6	0
Mar02	05:00:00	623.4	0
Mar02	06:00:00	775.4	0
Mar02	07:00:00	711.7	0
Mar02	08:00:00	768.5	0
Mar02	09:00:00	667.4	0
Mar02	10:00:00	510.2	0
Mar02	11:00:00	419.2	0
Mar02	12:00:00	406.4	0
Mar02	13:00:00	401.5	0
Mar02	14:00:00	400	0
Mar02	15:00:00	400	0
Mar02	16:00:00	400	0
Mar02	17:00:00	400	0
Mar02	18:00:00	400	0
Mar02	19:00:00	400	0
Mar02	20:00:00	400	0
Mar02	21:00:00	400	0
Mar02	22:00:00	400	0
Mar02	23:00:00	426.7	0
Mar02	24:00:00	446.7	0
Mar03	01:00:00	706.9	0
Mar03	02:00:00	550	0
Mar03	03:00:00	693.7	0
Mar03	04:00:00	632	0
Mar03	05:00:00	533.6	0
Mar03	06:00:00	709.2	0
Mar03	07:00:00	825	0
Mar03	08:00:00	537.4	0
Mar03	09:00:00	573.1	0
Mar03	10:00:00	487.7	0
Mar03	11:00:00	401.1	0
Mar03	12:00:00	400.2	0
Mar03	13:00:00	400	0
Mar03	14:00:00	400.1	0
Mar03	15:00:00	400	0
Mar03	16:00:00	400	0
Mar03	17:00:00	400	0
Mar03	18:00:00	456.4	0
Mar03	19:00:00	495.6	0
Mar03	20:00:00	405.9	0
Mar03	21:00:00	400.1	0
Mar03	22:00:00	400	0
Mar03	23:00:00	455.3	0
Mar03	24:00:00	420.8	0
Mar04	01:00:00	724.3	0
Mar04	02:00:00	691.7	0
Mar04	03:00:00	531.4	0
Mar04	04:00:00	695.6	0
Mar04	05:00:00	814.5	0
Mar04	06:00:00	644.8	0
Mar04	07:00:00	706.4	0
Mar04	08:00:00	708.8	0
Mar04	09:00:00	599.3	0
Mar04	10:00:00	483.9	0
Mar04	11:00:00	417.8	0
Mar04	12:00:00	401.4	0
Mar04	13:00:00	400	0
Mar04	14:00:00	417.1	0
Mar04	15:00:00	485.7	0
Mar04	16:00:00	422.8	0
Mar04	17:00:00	400.3	0
Mar04	18:00:00	400	0
Mar04	19:00:00	400	0
Mar04	20:00:00	400	0
Mar04	21:00:00	400	0
Mar04	22:00:00	435.6	0
Mar04	23:00:00	433.6	0
Mar04	24:00:00	419.4	0
Mar05	01:00:00	810	0
Mar05	02:00:00	855.6	0
Mar05	03:00:00	750.1	0
Mar05	04:00:00	803.9	0
Mar05	05:00:00	543.4	0
Mar05	06:00:00	707.2	0
Mar05	07:00:00	542.3	0
Mar05	08:00:00	528.9	0
Mar05	09:00:00	401.4	0
Mar05	10:00:00	400	0
Mar05	11:00:00	452.7	0
Mar05	12:00:00	419.2	0
Mar05	13:00:00	401.5	0
Mar05	14:00:00	400	0
Mar05	15:00:00	400	0
Mar05	16:00:00	400	0
Mar05	17:00:00	481.9	0
Mar05	18:00:00	411.2	0
Mar05	19:00:00	433.1	0
Mar05	20:00:00	401.1	0
Mar05	21:00:00	450.5	0
Mar05	22:00:00	431.5	0
Mar05	23:00:00	407.8	0
Mar05	24:00:00	401.5	0
Mar06	01:00:00	559.8	0
Mar06	02:00:00	532.1	0
Mar06	03:00:00	558.1	0
Mar06	04:00:00	737.7	0
Mar06	05:00:00	871.3	0
Mar06	06:00:00	626	0
Mar06	07:00:00	740.7	0
Mar06	08:00:00	568.6	0
Mar06	09:00:00	692	0
Mar06	10:00:00	426	0
Mar06	11:00:00	407.5	0
Mar06	12:00:00	407.3	0
Mar06	13:00:00	400.2	0

Feb26	12:00:00	441.3	0
Feb26	13:00:00	405.7	0
Feb26	14:00:00	400.1	0
Feb26	15:00:00	488.4	0
Feb26	16:00:00	478	0
Feb26	17:00:00	412.1	0
Feb26	18:00:00	526	0
Feb26	19:00:00	434.9	0
Feb26	20:00:00	546.8	0
Feb26	21:00:00	479.6	0
Feb26	22:00:00	422.2	0
Feb26	23:00:00	402.3	0
Feb26	24:00:00	524.6	0
Feb27	01:00:00	700.8	0
Feb27	02:00:00	647.8	0
Feb27	03:00:00	705.3	0
Feb27	04:00:00	741.9	0
Feb27	05:00:00	884.3	0
Feb27	06:00:00	644.3	0
Feb27	07:00:00	928.2	0
Feb27	08:00:00	870	0
Feb27	09:00:00	421.8	0
Feb27	10:00:00	408.4	0
Feb27	11:00:00	433.9	0
Feb27	12:00:00	408.6	0
Feb27	13:00:00	403	0
Feb27	14:00:00	401.3	0
Feb27	15:00:00	400.1	0
Feb27	16:00:00	400.2	0
Feb27	17:00:00	400.1	0
Feb27	18:00:00	447.4	0
Feb27	19:00:00	497.9	0
Feb27	20:00:00	510.3	0
Feb27	21:00:00	435.1	0
Feb27	22:00:00	492.3	0
Feb27	23:00:00	407.9	0
Feb27	24:00:00	469.5	0
Feb28	01:00:00	854.7	0
Feb28	02:00:00	915.2	0
Feb28	03:00:00	721.7	0
Feb28	04:00:00	902.6	0
Feb28	05:00:00	720.9	0
Feb28	06:00:00	744.4	0
Feb28	07:00:00	729.4	0
Feb28	08:00:00	865	0
Feb28	09:00:00	421.7	0
Feb28	10:00:00	413.7	0
Feb28	11:00:00	445.9	0
Feb28	12:00:00	412.6	0
Feb28	13:00:00	402.1	0
Feb28	14:00:00	400.3	0
Feb28	15:00:00	400.1	0
Feb28	16:00:00	400	0
Feb28	17:00:00	400	0
Feb28	18:00:00	400	0
Feb28	19:00:00	400	0
Feb28	20:00:00	400	0
Feb28	21:00:00	576.4	0
Feb28	22:00:00	547.8	0
Feb28	23:00:00	452.7	0
Feb28	24:00:00	432.4	0
Mar01	01:00:00	776.8	0
Mar01	02:00:00	841.6	0
Mar01	03:00:00	900.5	0
Mar01	04:00:00	760.8	0
Mar01	05:00:00	807.5	0
Mar01	06:00:00	583.5	0
Mar01	07:00:00	566.1	0
Mar01	08:00:00	866.4	0
Mar01	09:00:00	547.7	0
Mar01	10:00:00	491.8	0
Mar01	11:00:00	472	0
Mar01	12:00:00	421	0
Mar01	13:00:00	405.2	0
Mar01	14:00:00	400.6	0
Mar01	15:00:00	400.6	0
Mar01	16:00:00	400.1	0
Mar01	17:00:00	400.1	0
Mar01	18:00:00	400.4	0
Mar01	19:00:00	400	0
Mar01	20:00:00	477.1	0
Mar01	21:00:00	416.3	0
Mar01	22:00:00	400.3	0
Mar01	23:00:00	400	0
Mar01	24:00:00	400	0
Mar02	01:00:00	596.4	0
Mar02	02:00:00	808.1	0
Mar02	03:00:00	969.5	0
Mar02	04:00:00	739.7	0
Mar02	05:00:00	700.3	0
Mar02	06:00:00	869.4	0
Mar02	07:00:00	798.5	0
Mar02	08:00:00	859.5	0
Mar02	09:00:00	726.5	0
Mar02	10:00:00	601.2	0
Mar02	11:00:00	459.9	0
Mar02	12:00:00	421.3	0
Mar02	13:00:00	406.6	0
Mar02	14:00:00	400.2	0
Mar02	15:00:00	400	0
Mar02	16:00:00	400	0
Mar02	17:00:00	400.1	0
Mar02	18:00:00	400	0
Mar02	19:00:00	400	0
Mar02	20:00:00	400	0
Mar02	21:00:00	400	0
Mar02	22:00:00	400	0
Mar02	23:00:00	429.3	0
Mar02	24:00:00	465.6	0
Mar03	01:00:00	776.7	0
Mar03	02:00:00	596.6	0
Mar03	03:00:00	762.2	0
Mar03	04:00:00	707.1	0
Mar03	05:00:00	570	0
Mar03	06:00:00	766.5	0
Mar03	07:00:00	942	0
Mar03	08:00:00	575.5	0
Mar03	09:00:00	572.9	0
Mar03	10:00:00	522.1	0
Mar03	11:00:00	403.3	0
Mar03	12:00:00	400.6	0
Mar03	13:00:00	400.2	0
Mar03	14:00:00	400.5	0
Mar03	15:00:00	400.1	0
Mar03	16:00:00	400.2	0
Mar03	17:00:00	400.1	0
Mar03	18:00:00	456.2	0
Mar03	19:00:00	516.3	0
Mar03	20:00:00	411.7	0
Mar03	21:00:00	400.3	0
Mar03	22:00:00	400	0
Mar03	23:00:00	475.5	0
Mar03	24:00:00	444.2	0
Mar04	01:00:00	796.8	0
Mar04	02:00:00	777.4	0
Mar04	03:00:00	567.3	0
Mar04	04:00:00	743.4	0
Mar04	05:00:00	912.1	0
Mar04	06:00:00	734.5	0
Mar04	07:00:00	773.2	0
Mar04	08:00:00	810.5	0
Mar04	09:00:00	648.5	0
Mar04	10:00:00	562.7	0
Mar04	11:00:00	455.3	0
Mar04	12:00:00	407.4	0
Mar04	13:00:00	400.3	0
Mar04	14:00:00	422.9	0
Mar04	15:00:00	533.7	0
Mar04	16:00:00	445.5	0
Mar04	17:00:00	401.3	0
Mar04	18:00:00	400	0
Mar04	19:00:00	400	0
Mar04	20:00:00	400	0
Mar04	21:00:00	400	0
Mar04	22:00:00	438.9	0
Mar04	23:00:00	438.6	0
Mar04	24:00:00	432.8	0
Mar05	01:00:00	909.9	0
Mar05	02:00:00	998.9	0
Mar05	03:00:00	861.1	0
Mar05	04:00:00	929.2	0
Mar05	05:00:00	591.4	0
Mar05	06:00:00	766.6	0
Mar05	07:00:00	583.6	0
Mar05	08:00:00	562.1	0
Mar05	09:00:00	403.7	0
Mar05	10:00:00	400.1	0
Mar05	11:00:00	470.3	0
Mar05	12:00:00	443.1	0
Mar05	13:00:00	405.8	0
Mar05	14:00:00	400.3	0
Mar05	15:00:00	400	0
Mar05	16:00:00	400	0
Mar05	17:00:00	516.7	0
Mar05	18:00:00	426.6	0
Mar05	19:00:00	450.8	0
Mar05	20:00:00	403.2	0
Mar05	21:00:00	453.3	0
Mar05	22:00:00	453.3	0
Mar05	23:00:00	421.7	0
Mar05	24:00:00	406.5	0
Mar06	01:00:00	601	0
Mar06	02:00:00	585.9	0
Mar06	03:00:00	591.7	0
Mar06	04:00:00	822.4	0
Mar06	05:00:00	1015	0
Mar06	06:00:00	711.3	0
Mar06	07:00:00	821.8	0
Mar06	08:00:00	615.6	0
Mar06	09:00:00	747.9	0
Mar06	10:00:00	449.3	0
Mar06	11:00:00	414.2	0
Mar06	12:00:00	421.7	0
Mar06	13:00:00	401	0

Feb26	12:00:00	411	0
Feb26	13:00:00	401.8	0
Feb26	14:00:00	400	0
Feb26	15:00:00	425.2	0
Feb26	16:00:00	418.1	0
Feb26	17:00:00	403.8	0
Feb26	18:00:00	433.5	0
Feb26	19:00:00	423.9	0
Feb26	20:00:00	410.4	0
Feb26	21:00:00	403.9	0
Feb26	22:00:00	402.4	0
Feb26	23:00:00	400.7	0
Feb26	24:00:00	440.5	0
Feb27	01:00:00	659.1	0
Feb27	02:00:00	675.9	0
Feb27	03:00:00	678.8	0
Feb27	04:00:00	899.5	0
Feb27	05:00:00	778.4	0
Feb27	06:00:00	674.4	0
Feb27	07:00:00	873.8	0
Feb27	08:00:00	849	0
Feb27	09:00:00	428.8	0
Feb27	10:00:00	402.2	0
Feb27	11:00:00	402.1	0
Feb27	12:00:00	400.6	0
Feb27	13:00:00	400.1	0
Feb27	14:00:00	400	0
Feb27	15:00:00	400	0
Feb27	16:00:00	400	0
Feb27	17:00:00	400	0
Feb27	18:00:00	400.4	0
Feb27	19:00:00	401.6	0
Feb27	20:00:00	412	0
Feb27	21:00:00	406.6	0
Feb27	22:00:00	422.2	0
Feb27	23:00:00	402.1	0
Feb27	24:00:00	400.3	0
Feb28	01:00:00	788.5	0
Feb28	02:00:00	863.6	0
Feb28	03:00:00	746.5	0
Feb28	04:00:00	839.7	0
Feb28	05:00:00	744.2	0
Feb28	06:00:00	744.8	0
Feb28	07:00:00	880.2	0
Feb28	08:00:00	859	0
Feb28	09:00:00	429.4	0
Feb28	10:00:00	403.1	0
Feb28	11:00:00	402.2	0
Feb28	12:00:00	400.7	0
Feb28	13:00:00	400.2	0
Feb28	14:00:00	400	0
Feb28	15:00:00	400	0
Feb28	16:00:00	400	0
Feb28	17:00:00	400	0
Feb28	18:00:00	400	0
Feb28	19:00:00	400	0
Feb28	20:00:00	400	0
Feb28	21:00:00	426.6	0
Feb28	22:00:00	427.6	0
Feb28	23:00:00	409	0
Feb28	24:00:00	402	0
Mar01	01:00:00	745.6	0
Mar01	02:00:00	909.1	0
Mar01	03:00:00	856.4	0
Mar01	04:00:00	803.2	0
Mar01	05:00:00	898	0
Mar01	06:00:00	631.3	0
Mar01	07:00:00	599.1	0
Mar01	08:00:00	829.2	0
Mar01	09:00:00	478.8	0
Mar01	10:00:00	415.3	0
Mar01	11:00:00	403.9	0
Mar01	12:00:00	400.8	0
Mar01	13:00:00	400.1	0
Mar01	14:00:00	400	0
Mar01	15:00:00	400	0
Mar01	16:00:00	400	0
Mar01	17:00:00	400	0
Mar01	18:00:00	400	0
Mar01	19:00:00	400	0
Mar01	20:00:00	434.6	0
Mar01	21:00:00	405.8	0
Mar01	22:00:00	400.2	0
Mar01	23:00:00	400	0
Mar01	24:00:00	400	0
Mar02	01:00:00	631.9	0
Mar02	02:00:00	805.5	0
Mar02	03:00:00	906.8	0
Mar02	04:00:00	901.2	0
Mar02	05:00:00	682.7	0
Mar02	06:00:00	870.4	0
Mar02	07:00:00	938.9	0
Mar02	08:00:00	950.7	0
Mar02	09:00:00	519.2	0
Mar02	10:00:00	428.4	0
Mar02	11:00:00	406.5	0
Mar02	12:00:00	401.6	0
Mar02	13:00:00	400.3	0
Mar02	14:00:00	400	0
Mar02	15:00:00	400	0
Mar02	16:00:00	400	0
Mar02	17:00:00	400	0
Mar02	18:00:00	400	0
Mar02	19:00:00	400	0
Mar02	20:00:00	400	0
Mar02	21:00:00	400	0
Mar02	22:00:00	400	0
Mar02	23:00:00	400	0
Mar02	24:00:00	429.7	0
Mar03	01:00:00	783.3	0
Mar03	02:00:00	641.4	0
Mar03	03:00:00	786.6	0
Mar03	04:00:00	695.8	0
Mar03	05:00:00	602.5	0
Mar03	06:00:00	773.8	0
Mar03	07:00:00	859.5	0
Mar03	08:00:00	615.3	0
Mar03	09:00:00	430.6	0
Mar03	10:00:00	406	0
Mar03	11:00:00	400.3	0
Mar03	12:00:00	400	0
Mar03	13:00:00	400	0
Mar03	14:00:00	400	0
Mar03	15:00:00	400	0
Mar03	16:00:00	400	0
Mar03	17:00:00	400	0
Mar03	18:00:00	400.9	0
Mar03	19:00:00	402.6	0
Mar03	20:00:00	400.7	0
Mar03	21:00:00	400	0
Mar03	22:00:00	427.9	0
Mar03	23:00:00	409.9	0
Mar04	01:00:00	821.5	0
Mar04	02:00:00	806.5	0
Mar04	03:00:00	614.7	0
Mar04	04:00:00	695	0
Mar04	05:00:00	901.2	0
Mar04	06:00:00	757.7	0
Mar04	07:00:00	770.1	0
Mar04	08:00:00	806.1	0
Mar04	09:00:00	479.3	0
Mar04	10:00:00	416.7	0
Mar04	11:00:00	405.1	0
Mar04	12:00:00	401.6	0
Mar04	13:00:00	400.1	0
Mar04	14:00:00	400	0
Mar04	15:00:00	425.1	0
Mar04	16:00:00	406.5	0
Mar04	17:00:00	400.2	0
Mar04	18:00:00	400	0
Mar04	19:00:00	400	0
Mar04	20:00:00	400	0
Mar04	21:00:00	400	0
Mar04	22:00:00	400	0
Mar04	23:00:00	400	0
Mar04	24:00:00	400	0
Mar05	01:00:00	805.2	0
Mar05	02:00:00	850.7	0
Mar05	03:00:00	821.5	0
Mar05	04:00:00	865.1	0
Mar05	05:00:00	641.7	0
Mar05	06:00:00	766.7	0
Mar05	07:00:00	627.4	0
Mar05	08:00:00	599.2	0
Mar05	09:00:00	409.7	0
Mar05	10:00:00	400.5	0
Mar05	11:00:00	427.9	0
Mar05	12:00:00	412.1	0
Mar05	13:00:00	401.7	0
Mar05	14:00:00	400.1	0
Mar05	15:00:00	400	0
Mar05	16:00:00	400	0
Mar05	17:00:00	431.1	0
Mar05	18:00:00	408.9	0
Mar05	19:00:00	412	0
Mar05	20:00:00	400.7	0
Mar05	21:00:00	410.8	0
Mar05	22:00:00	416.5	0
Mar05	23:00:00	409.3	0
Mar05	24:00:00	403	0
Mar06	01:00:00	640.1	0
Mar06	02:00:00	598.5	0
Mar06	03:00:00	638.9	0
Mar06	04:00:00	824	0
Mar06	05:00:00	854.6	0
Mar06	06:00:00	741.1	0
Mar06	07:00:00	816.7	0
Mar06	08:00:00	639.7	0
Mar06	09:00:00	476.5	0
Mar06	10:00:00	409.8	0
Mar06	11:00:00	400.8	0
Mar06	12:00:00	400.6	0
Mar06	13:00:00	400	0

Feb26	12:00:00	443.3	0
Feb26	13:00:00	920	0
Feb26	14:00:00	649.5	0
Feb26	15:00:00	1054	0
Feb26	16:00:00	1216	0
Feb26	17:00:00	1060	0
Feb26	18:00:00	765	0
Feb26	19:00:00	501.2	0
Feb26	20:00:00	515.1	0
Feb26	21:00:00	977	0
Feb26	22:00:00	1126	0
Feb26	23:00:00	1002	0
Feb26	24:00:00	1143	0
Feb27	01:00:00	611.4	0
Feb27	02:00:00	429.3	0
Feb27	03:00:00	409.5	0
Feb27	04:00:00	450.6	0
Feb27	05:00:00	438.3	0
Feb27	06:00:00	405.3	0
Feb27	07:00:00	502.8	0
Feb27	08:00:00	508.6	0
Feb27	09:00:00	422.4	0
Feb27	10:00:00	408.6	0
Feb27	11:00:00	413.8	0
Feb27	12:00:00	405.3	0
Feb27	13:00:00	401.4	0
Feb27	14:00:00	400.5	0
Feb27	15:00:00	400.1	0
Feb27	16:00:00	400	0
Feb27	17:00:00	400	0
Feb27	18:00:00	681.7	0
Feb27	19:00:00	822.3	0
Feb27	20:00:00	743	0
Feb27	21:00:00	590.7	0
Feb27	22:00:00	924.9	0
Feb27	23:00:00	1058	0
Feb27	24:00:00	1363	0
Feb28	01:00:00	715.4	0
Feb28	02:00:00	573.3	0
Feb28	03:00:00	476	0
Feb28	04:00:00	512.8	0
Feb28	05:00:00	466.2	0
Feb28	06:00:00	433.9	0
Feb28	07:00:00	458

Mar06	14:00:00	400.1	0
Mar06	15:00:00	400	0
Mar06	16:00:00	400	0
Mar06	17:00:00	400	0
Mar06	18:00:00	400	0
Mar06	19:00:00	416.8	0
Mar06	20:00:00	551.2	0
Mar06	21:00:00	594.6	0
Mar06	22:00:00	437.6	0
Mar06	23:00:00	411.9	0
Mar06	24:00:00	404.5	0
Mar07	01:00:00	545	0
Mar07	02:00:00	532.3	0
Mar07	03:00:00	683.4	0
Mar07	04:00:00	753.1	0
Mar07	05:00:00	665.1	0
Mar07	06:00:00	534.7	0
Mar07	07:00:00	529.3	0
Mar07	08:00:00	532.4	0
Mar07	09:00:00	599.8	0
Mar07	10:00:00	446.9	0
Mar07	11:00:00	440.5	0
Mar07	12:00:00	411.2	0
Mar07	13:00:00	401.7	0
Mar07	14:00:00	400.3	0
Mar07	15:00:00	400	0
Mar07	16:00:00	400	0
Mar07	17:00:00	400	0
Mar07	18:00:00	400	0
Mar07	19:00:00	511.8	0
Mar07	20:00:00	428	0
Mar07	21:00:00	400.3	0
Mar07	22:00:00	400	0
Mar07	23:00:00	400	0
Mar07	24:00:00	470.7	0
Mar08	01:00:00	707.6	0
Mar08	02:00:00	792.3	0
Mar08	03:00:00	717.7	0
Mar08	04:00:00	775.1	0
Mar08	05:00:00	911	0
Mar08	06:00:00	710.9	0
Mar08	07:00:00	561.5	0
Mar08	08:00:00	837.9	0
Mar08	09:00:00	469.8	0
Mar08	10:00:00	414.5	0
Mar08	11:00:00	422.9	0
Mar08	12:00:00	403.5	0
Mar08	13:00:00	401.8	0
Mar08	14:00:00	400.5	0
Mar08	15:00:00	400.1	0
Mar08	16:00:00	400	0
Mar08	17:00:00	400	0
Mar08	18:00:00	456.8	0
Mar08	19:00:00	407.3	0
Mar08	20:00:00	454	0
Mar08	21:00:00	403.2	0
Mar08	22:00:00	459.8	0
Mar08	23:00:00	424.7	0
Mar08	24:00:00	404.2	0
Mar09	01:00:00	844.8	0
Mar09	02:00:00	679.3	0
Mar09	03:00:00	537.5	0
Mar09	04:00:00	809.7	0
Mar09	05:00:00	766.8	0
Mar09	06:00:00	924.4	0
Mar09	07:00:00	654.9	0
Mar09	08:00:00	543.5	0
Mar09	09:00:00	402.3	0
Mar09	10:00:00	439.3	0
Mar09	11:00:00	400.3	0
Mar09	12:00:00	400	0
Mar09	13:00:00	400	0
Mar09	14:00:00	400	0
Mar09	15:00:00	400	0
Mar09	16:00:00	400	0
Mar09	17:00:00	400	0
Mar09	18:00:00	459.7	0
Mar09	19:00:00	498	0
Mar09	20:00:00	469.1	0
Mar09	21:00:00	597	0
Mar09	22:00:00	499.7	0
Mar09	23:00:00	424.1	0
Mar09	24:00:00	407.6	0
Mar10	01:00:00	662.2	0
Mar10	02:00:00	941.2	0
Mar10	03:00:00	569.3	0
Mar10	04:00:00	534.2	0
Mar10	05:00:00	831.3	0
Mar10	06:00:00	947.7	0
Mar10	07:00:00	682.3	0
Mar10	08:00:00	527.2	0
Mar10	09:00:00	400.6	0
Mar10	10:00:00	421.2	0
Mar10	11:00:00	417.3	0
Mar10	12:00:00	403.1	0
Mar10	13:00:00	400.2	0
Mar10	14:00:00	400	0
Mar10	15:00:00	400.1	0
Mar10	16:00:00	400	0
Mar10	17:00:00	400	0
Mar10	18:00:00	440.4	0
Mar10	19:00:00	502.6	0
Mar10	20:00:00	424.3	0
Mar10	21:00:00	513.5	0
Mar10	22:00:00	409.4	0
Mar10	23:00:00	400.1	0
Mar10	24:00:00	484.8	0
Mar11	01:00:00	568.9	0
Mar11	02:00:00	614.5	0
Mar11	03:00:00	903.9	0
Mar11	04:00:00	767.7	0
Mar11	05:00:00	570.7	0
Mar11	06:00:00	631.3	0
Mar11	07:00:00	771.7	0
Mar11	08:00:00	688.3	0
Mar11	09:00:00	622.4	0
Mar11	10:00:00	453	0
Mar11	11:00:00	405.7	0
Mar11	12:00:00	400.7	0
Mar11	13:00:00	400.2	0
Mar11	14:00:00	400.1	0
Mar11	15:00:00	459.4	0
Mar11	16:00:00	431.1	0
Mar11	17:00:00	400.5	0
Mar11	18:00:00	400	0
Mar11	19:00:00	451.1	0
Mar11	20:00:00	487.5	0
Mar11	21:00:00	403.6	0
Mar11	22:00:00	469	0
Mar11	23:00:00	413.7	0
Mar11	24:00:00	402.9	0
Mar12	01:00:00	617.4	0
Mar12	02:00:00	602	0
Mar12	03:00:00	734.7	0
Mar12	04:00:00	701.6	0
Mar12	05:00:00	830.4	0
Mar12	06:00:00	634.8	0
Mar12	07:00:00	658	0
Mar12	08:00:00	536.5	0
Mar12	09:00:00	401.5	0
Mar12	10:00:00	450	0
Mar12	11:00:00	420.7	0
Mar12	12:00:00	404.4	0
Mar12	13:00:00	400.1	0
Mar12	14:00:00	400	0
Mar12	15:00:00	400	0
Mar12	16:00:00	485.7	0
Mar12	17:00:00	434.8	0
Mar12	18:00:00	434.5	0
Mar12	19:00:00	409.6	0
Mar12	20:00:00	488.9	0
Mar12	21:00:00	504.4	0
Mar12	22:00:00	403.5	0
Mar12	23:00:00	400.1	0
Mar12	24:00:00	400	0
Mar13	01:00:00	545.9	0
Mar13	02:00:00	605.9	0
Mar13	03:00:00	711	0
Mar13	04:00:00	830.9	0
Mar13	05:00:00	584.3	0
Mar13	06:00:00	800.9	0
Mar13	07:00:00	841.9	0
Mar13	08:00:00	772.9	0
Mar13	09:00:00	406.7	0
Mar13	10:00:00	400.1	0
Mar13	11:00:00	406.7	0
Mar13	12:00:00	400.8	0
Mar13	13:00:00	400.1	0
Mar13	14:00:00	400	0
Mar13	15:00:00	400	0
Mar13	16:00:00	400	0
Mar13	17:00:00	400	0
Mar13	18:00:00	400	0
Mar13	19:00:00	400	0
Mar13	20:00:00	400	0
Mar13	21:00:00	400	0
Mar13	22:00:00	400	0
Mar13	23:00:00	400	0
Mar13	24:00:00	400	0
Mar14	01:00:00	759.9	0
Mar14	02:00:00	841.6	0
Mar14	03:00:00	763.6	0
Mar14	04:00:00	781.1	0
Mar14	05:00:00	670.9	0
Mar14	06:00:00	663.3	0
Mar14	07:00:00	794.3	0
Mar14	08:00:00	636.5	0
Mar14	09:00:00	420.8	0
Mar14	10:00:00	487.6	0
Mar14	11:00:00	407.7	0
Mar14	12:00:00	400.7	0
Mar14	13:00:00	400	0
Mar14	14:00:00	400.4	0
Mar14	15:00:00	400.1	0

Mar06	14:00:00	400.5	0
Mar06	15:00:00	400	0
Mar06	16:00:00	400.1	0
Mar06	17:00:00	400	0
Mar06	18:00:00	400	0
Mar06	19:00:00	421.9	0
Mar06	20:00:00	577.9	0
Mar06	21:00:00	644	0
Mar06	22:00:00	476	0
Mar06	23:00:00	426	0
Mar06	24:00:00	411.3	0
Mar07	01:00:00	580.4	0
Mar07	02:00:00	566.9	0
Mar07	03:00:00	739.2	0
Mar07	04:00:00	865.9	0
Mar07	05:00:00	749.3	0
Mar07	06:00:00	571.7	0
Mar07	07:00:00	561.9	0
Mar07	08:00:00	566	0
Mar07	09:00:00	600.6	0
Mar07	10:00:00	475.8	0
Mar07	11:00:00	474.5	0
Mar07	12:00:00	434.6	0
Mar07	13:00:00	408	0
Mar07	14:00:00	401.6	0
Mar07	15:00:00	400.4	0
Mar07	16:00:00	400.1	0
Mar07	17:00:00	400	0
Mar07	18:00:00	400	0
Mar07	19:00:00	525.2	0
Mar07	20:00:00	445.7	0
Mar07	21:00:00	401	0
Mar07	22:00:00	400	0
Mar07	23:00:00	400	0
Mar07	24:00:00	498.7	0
Mar08	01:00:00	781.9	0
Mar08	02:00:00	884.2	0
Mar08	03:00:00	806.7	0
Mar08	04:00:00	866.8	0
Mar08	05:00:00	1051	0
Mar08	06:00:00	825	0
Mar08	07:00:00	601.6	0
Mar08	08:00:00	932.3	0
Mar08	09:00:00	516.9	0
Mar08	10:00:00	423.9	0
Mar08	11:00:00	455.9	0
Mar08	12:00:00	414.6	0
Mar08	13:00:00	408.1	0
Mar08	14:00:00	403.3	0
Mar08	15:00:00	400.6	0
Mar08	16:00:00	400.1	0
Mar08	17:00:00	400	0
Mar08	18:00:00	452.1	0
Mar08	19:00:00	412.1	0
Mar08	20:00:00	458.1	0
Mar08	21:00:00	406	0
Mar08	22:00:00	478	0
Mar08	23:00:00	455.5	0
Mar08	24:00:00	414	0
Mar09	01:00:00	943.8	0
Mar09	02:00:00	764.4	0
Mar09	03:00:00	577.6	0
Mar09	04:00:00	912.4	0
Mar09	05:00:00	897.6	0
Mar09	06:00:00	1066	0
Mar09	07:00:00	760.7	0
Mar09	08:00:00	583	0
Mar09	09:00:00	406.4	0
Mar09	10:00:00	463.9	0
Mar09	11:00:00	401	0
Mar09	12:00:00	400	0
Mar09	13:00:00	400	0
Mar09	14:00:00	400	0
Mar09	15:00:00	400.2	0
Mar09	16:00:00	400.1	0
Mar09	17:00:00	400	0
Mar09	18:00:00	455.8	0
Mar09	19:00:00	520.5	0
Mar09	20:00:00	488.3	0
Mar09	21:00:00	639.3	0
Mar09	22:00:00	564.5	0
Mar09	23:00:00	454	0
Mar09	24:00:00	420.4	0
Mar10	01:00:00	709.4	0
Mar10	02:00:00	1040	0
Mar10	03:00:00	616.8	0
Mar10	04:00:00	570.9	0
Mar10	05:00:00	925.5	0
Mar10	06:00:00	1148	0
Mar10	07:00:00	787.1	0
Mar10	08:00:00	561.4	0
Mar10	09:00:00	401.9	0
Mar10	10:00:00	437.2	0
Mar10	11:00:00	451.5	0
Mar10	12:00:00	415	0
Mar10	13:00:00	401.9	0
Mar10	14:00:00	400	0
Mar10	15:00:00	400.9	0
Mar10	16:00:00	400.1	0
Mar10	17:00:00	400.1	0
Mar10	18:00:00	440.1	0
Mar10	19:00:00	516.5	0
Mar10	20:00:00	438.2	0
Mar10	21:00:00	525.1	0
Mar10	22:00:00	418.9	0
Mar10	23:00:00	400.3	0
Mar10	24:00:00	512.4	0
Mar11	01:00:00	619.7	0
Mar11	02:00:00	655.9	0
Mar11	03:00:00	997.5	0
Mar11	04:00:00	900.4	0
Mar11	05:00:00	635.4	0
Mar11	06:00:00	706.9	0
Mar11	07:00:00	857.2	0
Mar11	08:00:00	792.6	0
Mar11	09:00:00	679.9	0
Mar11	10:00:00	509.2	0
Mar11	11:00:00	419.5	0
Mar11	12:00:00	403.1	0
Mar11	13:00:00	401.2	0
Mar11	14:00:00	400.2	0
Mar11	15:00:00	472.9	0
Mar11	16:00:00	446.8	0
Mar11	17:00:00	401.6	0
Mar11	18:00:00	400	0
Mar11	19:00:00	490.5	0
Mar11	20:00:00	508.7	0
Mar11	21:00:00	407.8	0
Mar11	22:00:00	492.6	0
Mar11	23:00:00	430.5	0
Mar11	24:00:00	409.6	0
Mar12	01:00:00	660.6	0
Mar12	02:00:00	662.6	0
Mar12	03:00:00	811.5	0
Mar12	04:00:00	796.3	0
Mar12	05:00:00	912.5	0
Mar12	06:00:00	706.7	0
Mar12	07:00:00	704.2	0
Mar12	08:00:00	577.4	0
Mar12	09:00:00	404.4	0
Mar12	10:00:00	460.5	0
Mar12	11:00:00	444.6	0
Mar12	12:00:00	416	0
Mar12	13:00:00	400.8	0
Mar12	14:00:00	400	0
Mar12	15:00:00	400	0
Mar12	16:00:00	509.8	0
Mar12	17:00:00	462.5	0
Mar12	18:00:00	457.5	0
Mar12	19:00:00	415	0
Mar12	20:00:00	487.4	0
Mar12	21:00:00	546.3	0
Mar12	22:00:00	409.5	0
Mar12	23:00:00	400.5	0
Mar12	24:00:00	400	0
Mar13	01:00:00	581.3	0
Mar13	02:00:00	658.7	0
Mar13	03:00:00	789.4	0
Mar13	04:00:00	952.6	0
Mar13	05:00:00	655	0
Mar13	06:00:00	886.4	0
Mar13	07:00:00	997.2	0
Mar13	08:00:00	909.1	0
Mar13	09:00:00	419.6	0
Mar13	10:00:00	400.4	0
Mar13	11:00:00	417.5	0
Mar13	12:00:00	404.3	0
Mar13	13:00:00	400.6	0
Mar13	14:00:00	400	0
Mar13	15:00:00	400	0
Mar13	16:00:00	400	0
Mar13	17:00:00	400	0
Mar13	18:00:00	400	0
Mar13	19:00:00	400	0
Mar13	20:00:00	400	0
Mar13	21:00:00	400	0
Mar13	22:00:00	400	0
Mar13	23:00:00	400	0
Mar13	24:00:00	400	0
Mar14	01:00:00	848	0
Mar14	02:00:00	943.8	0
Mar14	03:00:00	887.2	0
Mar14	04:00:00	903.9	0
Mar14	05:00:00	763.5	0
Mar14	06:00:00	740.9	0
Mar14	07:00:00	911.1	0
Mar14	08:00:00	718.1	0
Mar14	09:00:00	431.6	0
Mar14	10:00:00	536.1	0
Mar14	11:00:00	420.6	0
Mar14	12:00:00	402.6	0
Mar14	13:00:00	400.1	0
Mar14	14:00:00	401.8	0
Mar14	15:00:00	400.5	0

Mar06	14:00:00	400	0
Mar06	15:00:00	400	0
Mar06	16:00:00	400	0
Mar06	17:00:00	400	0
Mar06	18:00:00	400	0
Mar06	19:00:00	400	0
Mar06	20:00:00	484.4	0
Mar06	21:00:00	462.3	0
Mar06	22:00:00	419.5	0
Mar06	23:00:00	409	0
Mar06	24:00:00	402.6	0
Mar07	01:00:00	600.1	0
Mar07	02:00:00	598.3	0
Mar07	03:00:00	750.3	0
Mar07	04:00:00	846	0
Mar07	05:00:00	783.2	0
Mar07	06:00:00	614.9	0
Mar07	07:00:00	598.5	0
Mar07	08:00:00	597.5	0
Mar07	09:00:00	428.6	0
Mar07	10:00:00	404.7	0
Mar07	11:00:00	402.1	0
Mar07	12:00:00	400.8	0
Mar07	13:00:00	400.2	0
Mar07	14:00:00	400	0
Mar07	15:00:00	400	0
Mar07	16:00:00	400	0
Mar07	17:00:00	400	0
Mar07	18:00:00	400	0
Mar07	19:00:00	410.3	0
Mar07	20:00:00	404.9	0
Mar07	21:00:00	400.1	0
Mar07	22:00:00	400	0
Mar07	23:00:00	400	0
Mar07	24:00:00	428.7	0
Mar08	01:00:00	783.7	0
Mar08	02:00:00	979.4	0
Mar08	03:00:00	833.4	0
Mar08	04:00:00	869.5	0
Mar08	05:00:00	887.4	0
Mar08	06:00:00	809.9	0
Mar08	07:00:00	624.1	0
Mar08	08:00:00	871.6	0
Mar08	09:00:00	472.1	0
Mar08	10:00:00	405	0
Mar08	11:00:00	402.6	0
Mar08	12:00:00	400.7	0
Mar08	13:00:00	400.2	0
Mar08	14:00:00	400.1	0
Mar08	15:00:00	400	0
Mar08	16:00:00	400	0
Mar08	17:00:00	400	0
Mar08	18:00:00	401.9	0
Mar08	19:00:00	400.3	0
Mar08	20:00:00	419.6	0
Mar08	21:00:00	401.6	0
Mar08	22:00:00	415.6	0
Mar08	23:00:00	409.3	0
Mar08	24:00:00	402.5	0
Mar09	01:00:00	820.3	0
Mar09	02:00:00	867.9	0
Mar09	03:00:00	627.3	0
Mar09	04:00:00	804.1	0
Mar09	05:00:00	824.9	0
Mar09	06:00:00	912.5	0
Mar09	07:00:00	745	0
Mar09	08:00:00	611.2	0
Mar09	09:00:00	408.5	0
Mar09	10:00:00	404.7	0
Mar09	11:00:00	400.1	0
Mar09	12:00:00	400	0
Mar09	13:00:00	400	0
Mar09	14:00:00	400	0
Mar09	15:00:00	400	0
Mar09	16:00:00	400	0
Mar09	17:00:00	400	0
Mar09	18:00:00	401.7	0
Mar09	19:00:00	401.3	0
Mar09	20:00:00	413.8	0
Mar09	21:00:00	461.1	0
Mar09	22:00:00	422.7	0
Mar09	23:00:00	409.5	0
Mar09	24:00:00	402.4	0
Mar10	01:00:00	733.9	0
Mar10	02:00:00	930.1	0
Mar10	03:00:00	638.1	0
Mar10	04:00:00	603	0
Mar10	05:00:00	823.1	0
Mar10	06:00:00	851.4	0
Mar10	07:00:00	797.2	0
Mar10	08:00:00	612.8	0
Mar10	09:00:00	405.8	0
Mar10	10:00:00	402.6	0
Mar10	11:00:00	401.5	0
Mar10	12:00:00	400.4	0
Mar10	13:00:00	400	0
Mar10	14:00:00	400	0
Mar10	15:00:00	400	0
Mar10	16:00:00	400	0
Mar10	17:00:00	400	0
Mar10	18:00:00	400.6	0
Mar10	19:00:00	404.2	0
Mar10	20:00:00	405.5	0
Mar10	21:00:00	417	0
Mar10	22:00:00	402.6	0
Mar10	23:00:00	400.1	0
Mar10	24:00:00	443.8	0
Mar11	01:00:00	647.1	0
Mar11	02:00:00	696	0
Mar11	03:00:00	920.4	0
Mar11	04:00:00	903.2	0
Mar11	05:00:00	645.2	0
Mar11	06:00:00	718.1	0
Mar11	07:00:00	830.9	0
Mar11	08:00:00	897.9	0
Mar11	09:00:00	516	0
Mar11	10:00:00	418.8	0
Mar11	11:00:00	403	0
Mar11	12:00:00	401.3	0
Mar11	13:00:00	400.2	0
Mar11	14:00:00	400	0
Mar11	15:00:00	425	0
Mar11	16:00:00	412.1	0
Mar11	17:00:00	400.5	0
Mar11	18:00:00	400	0
Mar11	19:00:00	422.8	0
Mar11	20:00:00	408.7	0
Mar11	21:00:00	400.8	0
Mar11	22:00:00	429.8	0
Mar11	23:00:00	408.4	0
Mar11	24:00:00	405.5	0
Mar12	01:00:00	778.4	0
Mar12	02:00:00	717.4	0
Mar12	03:00:00	821.9	0
Mar12	04:00:00	812	0
Mar12	05:00:00	871.7	0
Mar12	06:00:00	756.4	0
Mar12	07:00:00	684.2	0
Mar12	08:00:00	606.2	0
Mar12	09:00:00	406.9	0
Mar12	10:00:00	414.4	0
Mar12	11:00:00	410.5	0
Mar12	12:00:00	404.1	0
Mar12	13:00:00	400.3	0
Mar12	14:00:00	400	0
Mar12	15:00:00	400	0
Mar12	16:00:00	433.6	0
Mar12	17:00:00	420.1	0
Mar12	18:00:00	405	0
Mar12	19:00:00	415.1	0
Mar12	20:00:00	404.3	0
Mar12	21:00:00	402.3	0
Mar12	22:00:00	400.2	0
Mar12	23:00:00	400	0
Mar12	24:00:00	400	0
Mar13	01:00:00	598.8	0
Mar13	02:00:00	635.3	0
Mar13	03:00:00	862.7	0
Mar13	04:00:00	957.9	0
Mar13	05:00:00	684.2	0
Mar13	06:00:00	843.3	0
Mar13	07:00:00	844.7	0
Mar13	08:00:00	831.3	0
Mar13	09:00:00	417	0
Mar13	10:00:00	400.5	0
Mar13	11:00:00	400.4	0
Mar13	12:00:00	400.2	0
Mar13	13:00:00	400	0
Mar13	14:00:00	400	0
Mar13	15:00:00	400	0
Mar13	16:00:00	400	0
Mar13	17:00:00	400	0
Mar13	18:00:00	400	0
Mar13	19:00:00	400	0
Mar13	20:00:00	400	0
Mar13	21:00:00	400	0
Mar13	22:00:00	400	0
Mar13	23:00:00	400	0
Mar13	24:00:00	400	0
Mar14	01:00:00	797	0
Mar14	02:00:00	885.6	0
Mar14	03:00:00	901.2	0
Mar14	04:00:00	876.2	0
Mar14	05:00:00	805.4	0
Mar14	06:00:00	795.8	0
Mar14	07:00:00	886.7	0
Mar14	08:00:00	704.2	0
Mar14	09:00:00	418.9	0
Mar14	10:00:00	411.4	0
Mar14	11:00:00	401.7	0
Mar14	12:00:00	400.1	0
Mar14	13:00:00	400	0
Mar14	14:00:00	400	0
Mar14	15:00:00	400	0

Mar06	14:00:00	400.1	0
Mar06	15:00:00	400	0
Mar06	16:00:00	400	0
Mar06	17:00:00	400	0
Mar06	18:00:00	600.9	0
Mar06	19:00:00	800.5	0
Mar06	20:00:00	741.2	0
Mar06	21:00:00	730.2	0
Mar06	22:00:00	910.3	0
Mar06	23:00:00	1067	0
Mar06	24:00:00	1305	0
Mar07	01:00:00	513.8	0
Mar07	02:00:00	411.6	0
Mar07	03:00:00	423	0
Mar07	04:00:00	494.7	0
Mar07	05:00:00	450.7	0
Mar07	06:00:00	405.7	0
Mar07	07:00:00	400.5	0
Mar07	08:00:00	400	0
Mar07	09:00:00	515.8	0
Mar07	10:00:00	484.3	0
Mar07	11:00:00	453.8	0
Mar07	12:00:00	424.2	0
Mar07	13:00:00	407.8	0
Mar07	14:00:00	402.1	0
Mar07	15:00:00	400.6	0
Mar07	16:00:00	400.1	0
Mar07	17:00:00	400	0
Mar07	18:00:00	658	0
Mar07	19:00:00	849.4	0
Mar07	20:00:00	688.5	0
Mar07	21:00:00	507.9	0
Mar07	22:00:00	701.5	0
Mar07	23:00:00	926.4	0
Mar07	24:00:00	1218	0
Mar08	01:00:00	672.9	0
Mar08	02:00:00	543.2	0
Mar08	03:00:00	518.8	0
Mar08	04:00:00	485.3	0
Mar08	05:00:00	518.6	0
Mar08	06:00:00	482.2	0
Mar08	07:00:00	408.7	0
Mar08	08:00:00	470.3	0
Mar08	09

Mar14	16:00:00	400	0
Mar14	17:00:00	400	0
Mar14	18:00:00	448.3	0
Mar14	19:00:00	468.3	0
Mar14	20:00:00	466.6	0
Mar14	21:00:00	523.6	0
Mar14	22:00:00	478.1	0
Mar14	23:00:00	418.7	0
Mar14	24:00:00	406.7	0
Mar15	01:00:00	759.3	0
Mar15	02:00:00	691.3	0
Mar15	03:00:00	801.9	0
Mar15	04:00:00	737.2	0
Mar15	05:00:00	554.5	0
Mar15	06:00:00	644.2	0
Mar15	07:00:00	742	0
Mar15	08:00:00	728.9	0
Mar15	09:00:00	552.5	0
Mar15	10:00:00	544.6	0
Mar15	11:00:00	449.1	0
Mar15	12:00:00	401.1	0
Mar15	13:00:00	400	0
Mar15	14:00:00	400	0
Mar15	15:00:00	400	0
Mar15	16:00:00	400	0
Mar15	17:00:00	400	0
Mar15	18:00:00	456.7	0
Mar15	19:00:00	464.5	0
Mar15	20:00:00	431.6	0
Mar15	21:00:00	400.7	0
Mar15	22:00:00	458.9	0
Mar15	23:00:00	419.2	0
Mar15	24:00:00	401.4	0
Mar16	01:00:00	727.1	0
Mar16	02:00:00	571	0
Mar16	03:00:00	722.2	0
Mar16	04:00:00	729.7	0
Mar16	05:00:00	777.6	0
Mar16	06:00:00	688.2	0
Mar16	07:00:00	565.5	0
Mar16	08:00:00	792	0
Mar16	09:00:00	691.3	0
Mar16	10:00:00	425.1	0
Mar16	11:00:00	426.9	0
Mar16	12:00:00	404.5	0
Mar16	13:00:00	400.6	0
Mar16	14:00:00	400.1	0
Mar16	15:00:00	400	0
Mar16	16:00:00	400	0
Mar16	17:00:00	400	0
Mar16	18:00:00	450.4	0
Mar16	19:00:00	409	0
Mar16	20:00:00	400.1	0
Mar16	21:00:00	400	0
Mar16	22:00:00	455.3	0
Mar16	23:00:00	437.2	0
Mar16	24:00:00	401.4	0
Mar17	01:00:00	635	0
Mar17	02:00:00	876.2	0
Mar17	03:00:00	718	0
Mar17	04:00:00	728.8	0
Mar17	05:00:00	796.4	0
Mar17	06:00:00	903.5	0
Mar17	07:00:00	764.1	0
Mar17	08:00:00	665.4	0
Mar17	09:00:00	403.3	0
Mar17	10:00:00	400	0
Mar17	11:00:00	400	0
Mar17	12:00:00	400	0
Mar17	13:00:00	400	0
Mar17	14:00:00	400	0
Mar17	15:00:00	400	0
Mar17	16:00:00	400	0
Mar17	17:00:00	400	0
Mar17	18:00:00	428.8	0
Mar17	19:00:00	486.5	0
Mar17	20:00:00	514.4	0
Mar17	21:00:00	413	0
Mar17	22:00:00	400.1	0
Mar17	23:00:00	400	0
Mar17	24:00:00	458.6	0
Mar18	01:00:00	732.4	0
Mar18	02:00:00	705.3	0
Mar18	03:00:00	606.1	0
Mar18	04:00:00	572.8	0
Mar18	05:00:00	826	0
Mar18	06:00:00	936.4	0
Mar18	07:00:00	808.2	0
Mar18	08:00:00	776.8	0
Mar18	09:00:00	633.9	0
Mar18	10:00:00	475.3	0
Mar18	11:00:00	412.1	0
Mar18	12:00:00	400.2	0
Mar18	13:00:00	404.3	0
Mar18	14:00:00	504.7	0
Mar18	15:00:00	417.1	0
Mar18	16:00:00	499.9	0
Mar18	17:00:00	447.1	0
Mar18	18:00:00	403.9	0
Mar18	19:00:00	400.6	0
Mar18	20:00:00	501.2	0
Mar18	21:00:00	469.5	0
Mar18	22:00:00	406.7	0
Mar18	23:00:00	400.1	0
Mar18	24:00:00	400	0
Mar19	01:00:00	545.6	0
Mar19	02:00:00	706.2	0
Mar19	03:00:00	787	0
Mar19	04:00:00	636.7	0
Mar19	05:00:00	637.6	0
Mar19	06:00:00	545.9	0
Mar19	07:00:00	799.4	0
Mar19	08:00:00	791.1	0
Mar19	09:00:00	570.6	0
Mar19	10:00:00	437.5	0
Mar19	11:00:00	415	0
Mar19	12:00:00	409.1	0
Mar19	13:00:00	401.3	0
Mar19	14:00:00	512.7	0
Mar19	15:00:00	438.5	0
Mar19	16:00:00	419.8	0
Mar19	17:00:00	407.3	0
Mar19	18:00:00	400.2	0
Mar19	19:00:00	400	0
Mar19	20:00:00	412.9	0
Mar19	21:00:00	425.6	0
Mar19	22:00:00	419.3	0
Mar19	23:00:00	402.3	0
Mar19	24:00:00	400	0
Mar20	01:00:00	536.6	0
Mar20	02:00:00	716.1	0
Mar20	03:00:00	733	0
Mar20	04:00:00	732.3	0
Mar20	05:00:00	636.3	0
Mar20	06:00:00	738.9	0
Mar20	07:00:00	740.4	0
Mar20	08:00:00	837.5	0
Mar20	09:00:00	455.6	0
Mar20	10:00:00	400.5	0
Mar20	11:00:00	408.3	0
Mar20	12:00:00	402	0
Mar20	13:00:00	400.2	0
Mar20	14:00:00	400.1	0
Mar20	15:00:00	400	0
Mar20	16:00:00	400	0
Mar20	17:00:00	400	0
Mar20	18:00:00	410.4	0
Mar20	19:00:00	400.3	0
Mar20	20:00:00	400	0
Mar20	21:00:00	473.9	0
Mar20	22:00:00	403.2	0
Mar20	23:00:00	400	0
Mar20	24:00:00	400	0
Mar21	01:00:00	632.8	0
Mar21	02:00:00	669.3	0
Mar21	03:00:00	622.7	0
Mar21	04:00:00	818.4	0
Mar21	05:00:00	787.5	0
Mar21	06:00:00	709.8	0
Mar21	07:00:00	663.2	0
Mar21	08:00:00	699.7	0
Mar21	09:00:00	409.1	0
Mar21	10:00:00	430.9	0
Mar21	11:00:00	417	0
Mar21	12:00:00	401.7	0
Mar21	13:00:00	400.3	0
Mar21	14:00:00	400	0
Mar21	15:00:00	400	0
Mar21	16:00:00	400	0
Mar21	17:00:00	400	0
Mar21	18:00:00	422.7	0
Mar21	19:00:00	491.7	0
Mar21	20:00:00	501.3	0
Mar21	21:00:00	547.1	0
Mar21	22:00:00	474.7	0
Mar21	23:00:00	418	0
Mar21	24:00:00	402.5	0
Mar22	01:00:00	772.6	0
Mar22	02:00:00	796.1	0
Mar22	03:00:00	706	0
Mar22	04:00:00	816.7	0
Mar22	05:00:00	606.5	0
Mar22	06:00:00	711.7	0
Mar22	07:00:00	820.7	0
Mar22	08:00:00	563.8	0
Mar22	09:00:00	574.4	0
Mar22	10:00:00	516.4	0
Mar22	11:00:00	415.9	0
Mar22	12:00:00	400.2	0
Mar22	13:00:00	401.5	0
Mar22	14:00:00	400.3	0
Mar22	15:00:00	400.1	0
Mar22	16:00:00	400	0
Mar22	17:00:00	400	0

Mar14	16:00:00	400.1	0
Mar14	17:00:00	400.1	0
Mar14	18:00:00	441.7	0
Mar14	19:00:00	486.9	0
Mar14	20:00:00	474.1	0
Mar14	21:00:00	548.5	0
Mar14	22:00:00	522.8	0
Mar14	23:00:00	436.9	0
Mar14	24:00:00	411.9	0
Mar15	01:00:00	830.6	0
Mar15	02:00:00	744.5	0
Mar15	03:00:00	925.2	0
Mar15	04:00:00	848.8	0
Mar15	05:00:00	609.5	0
Mar15	06:00:00	745.3	0
Mar15	07:00:00	817.1	0
Mar15	08:00:00	810.6	0
Mar15	09:00:00	585.8	0
Mar15	10:00:00	581	0
Mar15	11:00:00	494.6	0
Mar15	12:00:00	404.3	0
Mar15	13:00:00	400.2	0
Mar15	14:00:00	400	0
Mar15	15:00:00	400	0
Mar15	16:00:00	400.2	0
Mar15	17:00:00	400.1	0
Mar15	18:00:00	457.3	0
Mar15	19:00:00	478.2	0
Mar15	20:00:00	434.7	0
Mar15	21:00:00	401.6	0
Mar15	22:00:00	495.4	0
Mar15	23:00:00	445.9	0
Mar15	24:00:00	404.8	0
Mar16	01:00:00	795.1	0
Mar16	02:00:00	628.1	0
Mar16	03:00:00	773.9	0
Mar16	04:00:00	833.6	0
Mar16	05:00:00	898.1	0
Mar16	06:00:00	758.2	0
Mar16	07:00:00	609.4	0
Mar16	08:00:00	896.3	0
Mar16	09:00:00	754.3	0
Mar16	10:00:00	450	0
Mar16	11:00:00	451.7	0
Mar16	12:00:00	415	0
Mar16	13:00:00	403.1	0
Mar16	14:00:00	400.6	0
Mar16	15:00:00	400	0
Mar16	16:00:00	400	0
Mar16	17:00:00	400.1	0
Mar16	18:00:00	450.5	0
Mar16	19:00:00	413.9	0
Mar16	20:00:00	400.5	0
Mar16	21:00:00	400.1	0
Mar16	22:00:00	472.9	0
Mar16	23:00:00	463.6	0
Mar16	24:00:00	404.4	0
Mar17	01:00:00	676.2	0
Mar17	02:00:00	972.2	0
Mar17	03:00:00	829.5	0
Mar17	04:00:00	831.8	0
Mar17	05:00:00	883.6	0
Mar17	06:00:00	1016	0
Mar17	07:00:00	854.8	0
Mar17	08:00:00	747.7	0
Mar17	09:00:00	409.2	0
Mar17	10:00:00	400.3	0
Mar17	11:00:00	400	0
Mar17	12:00:00	400	0
Mar17	13:00:00	400	0
Mar17	14:00:00	400	0
Mar17	15:00:00	400	0
Mar17	16:00:00	400	0
Mar17	17:00:00	400	0
Mar17	18:00:00	430.2	0
Mar17	19:00:00	498.9	0
Mar17	20:00:00	534.9	0
Mar17	21:00:00	423.1	0
Mar17	22:00:00	400.6	0
Mar17	23:00:00	400	0
Mar17	24:00:00	485.8	0
Mar18	01:00:00	783.8	0
Mar18	02:00:00	772.2	0
Mar18	03:00:00	672.5	0
Mar18	04:00:00	612.7	0
Mar18	05:00:00	900.8	0
Mar18	06:00:00	1050	0
Mar18	07:00:00	930.8	0
Mar18	08:00:00	911	0
Mar18	09:00:00	697.8	0
Mar18	10:00:00	538.9	0
Mar18	11:00:00	431.6	0
Mar18	12:00:00	401.3	0
Mar18	13:00:00	408.6	0
Mar18	14:00:00	507.2	0
Mar18	15:00:00	428.5	0
Mar18	16:00:00	524.3	0
Mar18	17:00:00	480.4	0
Mar18	18:00:00	410.9	0
Mar18	19:00:00	402.2	0
Mar18	20:00:00	502.5	0
Mar18	21:00:00	511.5	0
Mar18	22:00:00	418	0
Mar18	23:00:00	400.4	0
Mar18	24:00:00	400	0
Mar19	01:00:00	579.7	0
Mar19	02:00:00	773.6	0
Mar19	03:00:00	907.2	0
Mar19	04:00:00	719.5	0
Mar19	05:00:00	687.7	0
Mar19	06:00:00	584.9	0
Mar19	07:00:00	891.5	0
Mar19	08:00:00	899.3	0
Mar19	09:00:00	642.9	0
Mar19	10:00:00	471.6	0
Mar19	11:00:00	421.8	0
Mar19	12:00:00	423.5	0
Mar19	13:00:00	405.8	0
Mar19	14:00:00	508.4	0
Mar19	15:00:00	469.4	0
Mar19	16:00:00	432.5	0
Mar19	17:00:00	411.7	0
Mar19	18:00:00	401	0
Mar19	19:00:00	400.4	0
Mar19	20:00:00	414.3	0
Mar19	21:00:00	430.7	0
Mar19	22:00:00	431.7	0
Mar19	23:00:00	405.9	0
Mar19	24:00:00	400.2	0
Mar20	01:00:00	570.4	0
Mar20	02:00:00	795.9	0
Mar20	03:00:00	838	0
Mar20	04:00:00	816.6	0
Mar20	05:00:00	715	0
Mar20	06:00:00	829.7	0
Mar20	07:00:00	839.1	0
Mar20	08:00:00	960.1	0
Mar20	09:00:00	496.5	0
Mar20	10:00:00	402.1	0
Mar20	11:00:00	419.1	0
Mar20	12:00:00	409.1	0
Mar20	13:00:00	401.6	0
Mar20	14:00:00	400.6	0
Mar20	15:00:00	400.2	0
Mar20	16:00:00	400.2	0
Mar20	17:00:00	400.1	0
Mar20	18:00:00	406.2	0
Mar20	19:00:00	400.4	0
Mar20	20:00:00	400	0
Mar20	21:00:00	477.3	0
Mar20	22:00:00	406.4	0
Mar20	23:00:00	400.2	0
Mar20	24:00:00	400	0
Mar21	01:00:00	673.5	0
Mar21	02:00:00	723	0
Mar21	03:00:00	697.8	0
Mar21	04:00:00	883.5	0
Mar21	05:00:00	910.4	0
Mar21	06:00:00	819.7	0
Mar21	07:00:00	760.2	0
Mar21	08:00:00	764.4	0
Mar21	09:00:00	420.4	0
Mar21	10:00:00	447.3	0
Mar21	11:00:00	449.2	0
Mar21	12:00:00	408.2	0
Mar21	13:00:00	401.5	0
Mar21	14:00:00	400.1	0
Mar21	15:00:00	400	0
Mar21	16:00:00	400	0
Mar21	17:00:00	400	0
Mar21	18:00:00	418.7	0
Mar21	19:00:00	499.1	0
Mar21	20:00:00	525.5	0
Mar21	21:00:00	583.5	0
Mar21	22:00:00	522.4	0
Mar21	23:00:00	435.7	0
Mar21	24:00:00	407.6	0
Mar22	01:00:00	827	0
Mar22	02:00:00	919.9	0
Mar22	03:00:00	778.4	0
Mar22	04:00:00	877.1	0
Mar22	05:00:00	682	0
Mar22	06:00:00	791.1	0
Mar22	07:00:00	940.8	0
Mar22	08:00:00	625.8	0
Mar22	09:00:00	595.1	0
Mar22	10:00:00	592.1	0
Mar22	11:00:00	442	0
Mar22	12:00:00	401.2	0
Mar22	13:00:00	405.3	0
Mar22	14:00:00	401.7	0
Mar22	15:00:00	400.6	0
Mar22	16:00:00	400.2	0
Mar22	17:00:00	400.1	0

Mar14	16:00:00	400	0
Mar14	17:00:00	400	0
Mar14	18:00:00	403	0
Mar14	19:00:00	402.2	0
Mar14	20:00:00	400.7	0
Mar14	21:00:00	400.2	0
Mar14	22:00:00	424.6	0
Mar14	23:00:00	414.8	0
Mar14	24:00:00	408	0
Mar15	01:00:00	662.1	0
Mar15	02:00:00	724	0
Mar15	03:00:00	827.7	0
Mar15	04:00:00	923.1	0
Mar15	05:00:00	625.3	0
Mar15	06:00:00	748.6	0
Mar15	07:00:00	798.7	0
Mar15	08:00:00	923.8	0
Mar15	09:00:00	561.6	0
Mar15	10:00:00	445.8	0
Mar15	11:00:00	411	0
Mar15	12:00:00	400.6	0
Mar15	13:00:00	400	0
Mar15	14:00:00	400	0
Mar15	15:00:00	400	0
Mar15	16:00:00	400	0
Mar15	17:00:00	400	0
Mar15	18:00:00	400.8	0
Mar15	19:00:00	402.7	0
Mar15	20:00:00	405.1	0
Mar15	21:00:00	400.2	0
Mar15	22:00:00	424.1	0
Mar15	23:00:00	408.9	0
Mar15	24:00:00	400.9	0
Mar16	01:00:00	773.6	0
Mar16	02:00:00	659.9	0
Mar16	03:00:00	699.9	0
Mar16	04:00:00	849.2	0
Mar16	05:00:00	899.1	0
Mar16	06:00:00	942.8	0
Mar16	07:00:00	645.8	0
Mar16	08:00:00	855.9	0
Mar16	09:00:00	512.4	0
Mar16	10:00:00	410.7	0
Mar16	11:00:00	402.5	0
Mar16	12:00:00	400.9	0
Mar16	13:00:00	400.3	0
Mar16	14:00:00	400.1	0
Mar16	15:00:00	400	0
Mar16	16:00:00	400	0
Mar16	17:00:00	400	0
Mar16	18:00:00	400	0
Mar16	19:00:00	400	0
Mar16	20:00:00	400	0
Mar16	21:00:00	400	0
Mar16	22:00:00	414.8	0
Mar16	23:00:00	416.3	0
Mar16	24:00:00	401.2	0
Mar17	01:00:00	682.8	0
Mar17	02:00:00	916.7	0
Mar17	03:00:00	910.5	0
Mar17	04:00:00	884	0
Mar17	05:00:00	884.9	0
Mar17	06:00:00	966.8	0
Mar17	07:00:00	1036	0
Mar17	08:00:00	782.2	0
Mar17	09:00:00	415.7	0
Mar17	10:00:00	400.7	0
Mar17	11:00:00	400	0
Mar17	12:00:00	400	0
Mar17	13:00:00	400	0
Mar17	14:00:00	400	0
Mar17	15:00:00	400	0
Mar17	16:00:00	400	0
Mar17	17:00:00	400	0
Mar17	18:00:00	400	0
Mar17	19:00:00	401.6	0
Mar17	20:00:00	465.2	0
Mar17	21:00:00	410.5	0
Mar17	22:00:00	400.3	0
Mar17	23:00:00	400	0
Mar17	24:00:00	431.3	0
Mar18	01:00:00	757.9	0
Mar18	02:00:00	917.8	0
Mar18	03:00:00	687.4	0
Mar18	04:00:00	645.2	0
Mar18	05:00:00	845.3	0
Mar18	06:00:00	878.6	0
Mar18	07:00:00	873.4	0
Mar18	08:00:00	913	0
Mar18	09:00:00	523.8	0
Mar18	10:00:00	429.7	0
Mar18	11:00:00	405.8	0
Mar18	12:00:00	400.2	0
Mar18	13:00:00	409.6	0
Mar18	14:00:00	408.2	0
Mar18	15:00:00	401.7	0
Mar18	16:00:00	429.8	0
Mar18	17:00:00	428.3	0
Mar18	18:00:00	410.9	0
Mar18	19:00:00	405.8	0
Mar18	20:00:00	406.9	0
Mar18	21:00:00	405.6	0
Mar18	22:00:00	401	0
Mar18	23:00:00	400	0
Mar18	24:00:00	400	0
Mar19	01:00:00	607.2	0
Mar19	02:00:00	791.2	0
Mar19	03:00:00	949.7	0
Mar19	04:00:00	766.1	0
Mar19	05:00:00	722.6	0
Mar19	06:00:00	612.7	0
Mar19	07:00:00	842.5	0
Mar19	08:00:00	870.2	0
Mar19	09:00:00	516.6	0
Mar19	10:00:00	435.9	0
Mar19	11:00:00	415.6	0
Mar19	12:00:00	404.7	0
Mar19	13:00:00	402.3	0
Mar19	14:00:00	402.2	0
Mar19	15:00:00	400.3	0
Mar19	16:00:00	400	0
Mar19	17:00:00	400	0
Mar19	18:00:00	400	0
Mar19	19:00:00	400.1	0
Mar19	20:00:00	400.3	0
Mar19	21:00:00	414.3	0
Mar19	22:00:00	407.4	0
Mar19	23:00:00	401	0
Mar19	24:00:00	400	0
Mar20	01:00:00	597.2	0
Mar20	02:00:00	788.4	0
Mar20	03:00:00	914.6	0
Mar20	04:00:00	947.9	0
Mar20	05:00:00	765.6	0
Mar20	06:00:00	812.6	0
Mar20	07:00:00	866.1	0
Mar20	08:00:00	848.9	0
Mar20	09:00:00	462.1	0
Mar20	10:00:00	402.5	0
Mar20	11:00:00	401.5	0
Mar20	12:00:00	400.6	0
Mar20	13:00:00	400.1	0
Mar20	14:00:00	400	0
Mar20	15:00:00	400	0
Mar20	16:00:00	400	0
Mar20	17:00:00	400	0
Mar20	18:00:00	400	0
Mar20	19:00:00	400	0
Mar20	20:00:00	400	0
Mar20	21:00:00	406.8	0
Mar20	22:00:00	400.4	0
Mar20	23:00:00	400	0
Mar20	24:00:00	400	0
Mar21	01:00:00	694.8	0
Mar21	02:00:00	718.7	0
Mar21	03:00:00	664.4	0
Mar21	04:00:00	743.8	0
Mar21	05:00:00	857.5	0
Mar21	06:00:00	801.7	0
Mar21	07:00:00	753.5	0
Mar21	08:00:00	760.1	0
Mar21	09:00:00	426.7	0
Mar21	10:00:00	404.8	0
Mar21	11:00:00	402.9	0
Mar21	12:00:00	400.8	0
Mar21	13:00:00	400.2	0
Mar21	14:00:00	400	0
Mar21	15:00:00	400	0
Mar21	16:00:00	400	0
Mar21	17:00:00	400	0
Mar21	18:00:00	400	0
Mar21	19:00:00	403.9	0
Mar21	20:00:00	435.6	0
Mar21	21:00:00	408.8	0
Mar21	22:00:00	420.6	0
Mar21	23:00:00	412.8	0
Mar21	24:00:00	403.7	0
Mar22	01:00:00	776.4	0
Mar22	02:00:00	898.7	0
Mar22	03:00:00	951.2	0
Mar22	04:00:00	1031	0
Mar22	05:00:00	654.9	0
Mar22	06:00:00	837.1	0
Mar22	07:00:00	953.5	0
Mar22	08:00:00	659.5	0
Mar22	09:00:00	444.1	0
Mar22	10:00:00	416	0
Mar22	11:00:00	403.8	0
Mar22	12:00:00	400.1	0
Mar22	13:00:00	400.1	0
Mar22	14:00:00	400	0
Mar22	15:00:00	400	0
Mar22	16:00:00	400	0
Mar22	17:00:00	400	0

Mar14	16:00:00	400	0
Mar14	17:00:00	400	0
Mar14	18:00:00	692.7	0
Mar14	19:00:00	786.1	0
Mar14	20:00:00	721	0
Mar14	21:00:00	691.8	0
Mar14	22:00:00	910.3	0
Mar14	23:00:00	1111	0
Mar14	24:00:00	1104	0
Mar15	01:00:00	786.6	0
Mar15	02:00:00	481.8	0
Mar15	03:00:00	539.9	0
Mar15	04:00:00	493.6	0
Mar15	05:00:00	418.7	0
Mar15	06:00:00	454.3	0
Mar15	07:00:00	454.7	0
Mar15	08:00:00	462.6	0
Mar15	09:00:00	485.1	0
Mar15	10:00:00	540.1	0
Mar15	11:00:00	473.8	0
Mar15	12:00:00	412.8	0
Mar15	13:00:00	402	0
Mar15	14:00:00	400.5	0
Mar15	15:00:00	400.1	0
Mar15	16:00:00	400	0
Mar15	17:00:00	400	0
Mar15	18:00:00	731	0
Mar15	19:00:00	778.6	0
Mar15	20:00:00	677.2	0
Mar15	21:00:00	530.4	0
Mar15	22:00:00	892.9	0
Mar15	23:00:00	1072	0
Mar15	24:00:00	962.5	0
Mar16	01:00:00	585.1	0
Mar16	02:00:00	448.6	0
Mar16	03:00:00	416.3	0
Mar16	04:00:00	488.8	0
Mar16	05:00:00	497.6	0
Mar16	06:00:00	452.5	0
Mar16	07:00:00	408.4	0
Mar16	08:00:00	496.3	0
Mar16	09:00:00	610.5

Mar22	18:00:00	448.5	0
Mar22	19:00:00	480	0
Mar22	20:00:00	492.4	0
Mar22	21:00:00	585.4	0
Mar22	22:00:00	450	0
Mar22	23:00:00	413.5	0
Mar22	24:00:00	403	0
Mar23	01:00:00	563.7	0
Mar23	02:00:00	645.8	0
Mar23	03:00:00	775.4	0
Mar23	04:00:00	700	0
Mar23	05:00:00	801.2	0
Mar23	06:00:00	739.6	0
Mar23	07:00:00	756.4	0
Mar23	08:00:00	549.2	0
Mar23	09:00:00	400.9	0
Mar23	10:00:00	400	0
Mar23	11:00:00	407.4	0
Mar23	12:00:00	401.7	0
Mar23	13:00:00	400.2	0
Mar23	14:00:00	400.1	0
Mar23	15:00:00	400	0
Mar23	16:00:00	400	0
Mar23	17:00:00	400	0
Mar23	18:00:00	454.8	0
Mar23	19:00:00	416.9	0
Mar23	20:00:00	400.2	0
Mar23	21:00:00	616	0
Mar23	22:00:00	462.6	0
Mar23	23:00:00	414.4	0
Mar23	24:00:00	406.2	0
Mar24	01:00:00	661.2	0
Mar24	02:00:00	730.4	0
Mar24	03:00:00	563.8	0
Mar24	04:00:00	721.1	0
Mar24	05:00:00	851.5	0
Mar24	06:00:00	714.1	0
Mar24	07:00:00	797.9	0
Mar24	08:00:00	700.6	0
Mar24	09:00:00	403.3	0
Mar24	10:00:00	489	0
Mar24	11:00:00	402.6	0
Mar24	12:00:00	400	0
Mar24	13:00:00	400	0
Mar24	14:00:00	400.1	0
Mar24	15:00:00	400	0
Mar24	16:00:00	400	0
Mar24	17:00:00	400	0
Mar24	18:00:00	422.5	0
Mar24	19:00:00	400.5	0
Mar24	20:00:00	400	0
Mar24	21:00:00	617.2	0
Mar24	22:00:00	438.4	0
Mar24	23:00:00	400.5	0
Mar24	24:00:00	400	0
Mar25	01:00:00	544.2	0
Mar25	02:00:00	722.1	0
Mar25	03:00:00	757.6	0
Mar25	04:00:00	720.3	0
Mar25	05:00:00	759.8	0
Mar25	06:00:00	548.5	0
Mar25	07:00:00	702.1	0
Mar25	08:00:00	777.1	0
Mar25	09:00:00	629.7	0
Mar25	10:00:00	456	0
Mar25	11:00:00	459.7	0
Mar25	12:00:00	413.5	0
Mar25	13:00:00	401.7	0
Mar25	14:00:00	500.4	0
Mar25	15:00:00	434.4	0
Mar25	16:00:00	420.8	0
Mar25	17:00:00	401.5	0
Mar25	18:00:00	461.1	0
Mar25	19:00:00	401.2	0
Mar25	20:00:00	400	0
Mar25	21:00:00	429.3	0
Mar25	22:00:00	427	0
Mar25	23:00:00	400.9	0
Mar25	24:00:00	467.2	0
Mar26	01:00:00	726.7	0
Mar26	02:00:00	747.3	0
Mar26	03:00:00	786.3	0
Mar26	04:00:00	709.2	0
Mar26	05:00:00	678.7	0
Mar26	06:00:00	694.1	0
Mar26	07:00:00	764.9	0
Mar26	08:00:00	741.5	0
Mar26	09:00:00	640.9	0
Mar26	10:00:00	494	0
Mar26	11:00:00	428.2	0
Mar26	12:00:00	401.5	0
Mar26	13:00:00	427.8	0
Mar26	14:00:00	464.1	0
Mar26	15:00:00	404.1	0
Mar26	16:00:00	400.1	0
Mar26	17:00:00	400	0
Mar26	18:00:00	475.9	0
Mar26	19:00:00	413.1	0
Mar26	20:00:00	493.6	0
Mar26	21:00:00	462.9	0
Mar26	22:00:00	404.1	0
Mar26	23:00:00	400.1	0
Mar26	24:00:00	460.8	0
Mar27	01:00:00	651.6	0
Mar27	02:00:00	688	0
Mar27	03:00:00	549	0
Mar27	04:00:00	706.4	0
Mar27	05:00:00	726.2	0
Mar27	06:00:00	922.5	0
Mar27	07:00:00	577.6	0
Mar27	08:00:00	743.3	0
Mar27	09:00:00	586.3	0
Mar27	10:00:00	402.5	0
Mar27	11:00:00	405	0
Mar27	12:00:00	403	0
Mar27	13:00:00	400.4	0
Mar27	14:00:00	400.2	0
Mar27	15:00:00	400	0
Mar27	16:00:00	400	0
Mar27	17:00:00	400	0
Mar27	18:00:00	423.5	0
Mar27	19:00:00	416.5	0
Mar27	20:00:00	532.8	0
Mar27	21:00:00	419.4	0
Mar27	22:00:00	452.8	0
Mar27	23:00:00	404	0
Mar27	24:00:00	485.7	0
Mar28	01:00:00	636.9	0
Mar28	02:00:00	728.9	0
Mar28	03:00:00	744.1	0
Mar28	04:00:00	604.1	0
Mar28	05:00:00	705.6	0
Mar28	06:00:00	715.5	0
Mar28	07:00:00	734.9	0
Mar28	08:00:00	763.6	0
Mar28	09:00:00	591.5	0
Mar28	10:00:00	486.3	0
Mar28	11:00:00	401.2	0
Mar28	12:00:00	400	0
Mar28	13:00:00	400	0
Mar28	14:00:00	400	0
Mar28	15:00:00	400	0
Mar28	16:00:00	400	0
Mar28	17:00:00	400	0
Mar28	18:00:00	453.5	0
Mar28	19:00:00	465.9	0
Mar28	20:00:00	514.5	0
Mar28	21:00:00	432.6	0
Mar28	22:00:00	457.6	0
Mar28	23:00:00	434.6	0
Mar28	24:00:00	410.1	0
Mar29	01:00:00	566.6	0
Mar29	02:00:00	759.1	0
Mar29	03:00:00	762.2	0
Mar29	04:00:00	736.5	0
Mar29	05:00:00	762.2	0
Mar29	06:00:00	590.5	0
Mar29	07:00:00	774.6	0
Mar29	08:00:00	589	0
Mar29	09:00:00	419.9	0
Mar29	10:00:00	401.1	0
Mar29	11:00:00	400.8	0
Mar29	12:00:00	404.2	0
Mar29	13:00:00	400.7	0
Mar29	14:00:00	400.1	0
Mar29	15:00:00	400	0
Mar29	16:00:00	400	0
Mar29	17:00:00	400	0
Mar29	18:00:00	400	0
Mar29	19:00:00	503.1	0
Mar29	20:00:00	531.9	0
Mar29	21:00:00	591.8	0
Mar29	22:00:00	446.8	0
Mar29	23:00:00	409.6	0
Mar29	24:00:00	400.7	0
Mar30	01:00:00	728.9	0
Mar30	02:00:00	568	0
Mar30	03:00:00	663.3	0
Mar30	04:00:00	899.5	0
Mar30	05:00:00	710.5	0
Mar30	06:00:00	556.8	0
Mar30	07:00:00	703.5	0
Mar30	08:00:00	714	0
Mar30	09:00:00	675.8	0
Mar30	10:00:00	463.8	0
Mar30	11:00:00	400.8	0
Mar30	12:00:00	401.4	0
Mar30	13:00:00	401.1	0
Mar30	14:00:00	400.1	0
Mar30	15:00:00	400.1	0
Mar30	16:00:00	400	0
Mar30	17:00:00	400	0
Mar30	18:00:00	400	0
Mar30	19:00:00	469.4	0

Mar22	18:00:00	448.7	0
Mar22	19:00:00	495.9	0
Mar22	20:00:00	507.9	0
Mar22	21:00:00	623.9	0
Mar22	22:00:00	495.3	0
Mar22	23:00:00	429.3	0
Mar22	24:00:00	408.1	0
Mar23	01:00:00	602.7	0
Mar23	02:00:00	694.4	0
Mar23	03:00:00	879.3	0
Mar23	04:00:00	813.2	0
Mar23	05:00:00	914.5	0
Mar23	06:00:00	844	0
Mar23	07:00:00	872	0
Mar23	08:00:00	595.4	0
Mar23	09:00:00	402.7	0
Mar23	10:00:00	400.1	0
Mar23	11:00:00	422.6	0
Mar23	12:00:00	409.6	0
Mar23	13:00:00	401.6	0
Mar23	14:00:00	401.1	0
Mar23	15:00:00	400	0
Mar23	16:00:00	400	0
Mar23	17:00:00	400	0
Mar23	18:00:00	453.4	0
Mar23	19:00:00	425.1	0
Mar23	20:00:00	400.7	0
Mar23	21:00:00	658.1	0
Mar23	22:00:00	523.4	0
Mar23	23:00:00	432.8	0
Mar23	24:00:00	409.2	0
Mar24	01:00:00	712.9	0
Mar24	02:00:00	820.6	0
Mar24	03:00:00	618.5	0
Mar24	04:00:00	801	0
Mar24	05:00:00	997	0
Mar24	06:00:00	800.9	0
Mar24	07:00:00	890.6	0
Mar24	08:00:00	794.2	0
Mar24	09:00:00	409.7	0
Mar24	10:00:00	547	0
Mar24	11:00:00	408.5	0
Mar24	12:00:00	400.3	0
Mar24	13:00:00	400	0
Mar24	14:00:00	400.5	0
Mar24	15:00:00	400	0
Mar24	16:00:00	400	0
Mar24	17:00:00	400	0
Mar24	18:00:00	423	0
Mar24	19:00:00	401.1	0
Mar24	20:00:00	400	0
Mar24	21:00:00	658.5	0
Mar24	22:00:00	472.2	0
Mar24	23:00:00	401.9	0
Mar24	24:00:00	400.2	0
Mar25	01:00:00	580.7	0
Mar25	02:00:00	795.7	0
Mar25	03:00:00	881.1	0
Mar25	04:00:00	820.5	0
Mar25	05:00:00	848	0
Mar25	06:00:00	595.8	0
Mar25	07:00:00	764.4	0
Mar25	08:00:00	890.9	0
Mar25	09:00:00	696.9	0
Mar25	10:00:00	502.7	0
Mar25	11:00:00	495.8	0
Mar25	12:00:00	433.6	0
Mar25	13:00:00	407	0
Mar25	14:00:00	503.6	0
Mar25	15:00:00	456.3	0
Mar25	16:00:00	433.7	0
Mar25	17:00:00	404.2	0
Mar25	18:00:00	485	0
Mar25	19:00:00	403.3	0
Mar25	20:00:00	400.1	0
Mar25	21:00:00	430.5	0
Mar25	22:00:00	434.8	0
Mar25	23:00:00	402.3	0
Mar25	24:00:00	502.3	0
Mar26	01:00:00	805.2	0
Mar26	02:00:00	849.1	0
Mar26	03:00:00	906.7	0
Mar26	04:00:00	813.9	0
Mar26	05:00:00	764.5	0
Mar26	06:00:00	791.1	0
Mar26	07:00:00	861.2	0
Mar26	08:00:00	831	0
Mar26	09:00:00	679.3	0
Mar26	10:00:00	554.9	0
Mar26	11:00:00	459.5	0
Mar26	12:00:00	405.4	0
Mar26	13:00:00	437.4	0
Mar26	14:00:00	474.6	0
Mar26	15:00:00	407.9	0
Mar26	16:00:00	400.3	0
Mar26	17:00:00	400	0
Mar26	18:00:00	513	0
Mar26	19:00:00	430.4	0
Mar26	20:00:00	493.8	0
Mar26	21:00:00	503.1	0
Mar26	22:00:00	412.9	0
Mar26	23:00:00	400.5	0
Mar26	24:00:00	479	0
Mar27	01:00:00	714.1	0
Mar27	02:00:00	743.1	0
Mar27	03:00:00	596.7	0
Mar27	04:00:00	775.1	0
Mar27	05:00:00	824.1	0
Mar27	06:00:00	1036	0
Mar27	07:00:00	633.9	0
Mar27	08:00:00	829.9	0
Mar27	09:00:00	637.6	0
Mar27	10:00:00	407.2	0
Mar27	11:00:00	410.5	0
Mar27	12:00:00	411.4	0
Mar27	13:00:00	403.1	0
Mar27	14:00:00	401.2	0
Mar27	15:00:00	400.3	0
Mar27	16:00:00	400	0
Mar27	17:00:00	400	0
Mar27	18:00:00	423.9	0
Mar27	19:00:00	422.2	0
Mar27	20:00:00	558	0
Mar27	21:00:00	433.3	0
Mar27	22:00:00	476.7	0
Mar27	23:00:00	410.3	0
Mar27	24:00:00	503.2	0
Mar28	01:00:00	691.9	0
Mar28	02:00:00	820.2	0
Mar28	03:00:00	848.7	0
Mar28	04:00:00	674.4	0
Mar28	05:00:00	781.3	0
Mar28	06:00:00	807.4	0
Mar28	07:00:00	821.8	0
Mar28	08:00:00	872.7	0
Mar28	09:00:00	620	0
Mar28	10:00:00	531.5	0
Mar28	11:00:00	403.8	0
Mar28	12:00:00	400.1	0
Mar28	13:00:00	400	0
Mar28	14:00:00	400.2	0
Mar28	15:00:00	400.3	0
Mar28	16:00:00	400.1	0
Mar28	17:00:00	400	0
Mar28	18:00:00	448.4	0
Mar28	19:00:00	480.2	0
Mar28	20:00:00	533.4	0
Mar28	21:00:00	449.8	0
Mar28	22:00:00	489	0
Mar28	23:00:00	454	0
Mar28	24:00:00	416.3	0
Mar29	01:00:00	605.1	0
Mar29	02:00:00	857.3	0
Mar29	03:00:00	863.7	0
Mar29	04:00:00	826	0
Mar29	05:00:00	850.7	0
Mar29	06:00:00	651.9	0
Mar29	07:00:00	836.1	0
Mar29	08:00:00	640.9	0
Mar29	09:00:00	428.1	0
Mar29	10:00:00	402.6	0
Mar29	11:00:00	402	0
Mar29	12:00:00	412.8	0
Mar29	13:00:00	403.4	0
Mar29	14:00:00	400.9	0
Mar29	15:00:00	400.2	0
Mar29	16:00:00	400	0
Mar29	17:00:00	400.1	0
Mar29	18:00:00	400	0
Mar29	19:00:00	511.8	0
Mar29	20:00:00	560.7	0
Mar29	21:00:00	635	0
Mar29	22:00:00	490.3	0
Mar29	23:00:00	417.6	0
Mar29	24:00:00	402	0
Mar30	01:00:00	796.1	0
Mar30	02:00:00	614.7	0
Mar30	03:00:00	717.3	0
Mar30	04:00:00	1001	0
Mar30	05:00:00	806.7	0
Mar30	06:00:00	607	0
Mar30	07:00:00	777.9	0
Mar30	08:00:00	781.8	0
Mar30	09:00:00	710.8	0
Mar30	10:00:00	508.6	0
Mar30	11:00:00	402.9	0
Mar30	12:00:00	403.5	0
Mar30	13:00:00	404.3	0
Mar30	14:00:00	400.5	0
Mar30	15:00:00	400.5	0
Mar30	16:00:00	400.3	0
Mar30	17:00:00	400	0
Mar30	18:00:00	400	0
Mar30	19:00:00	470	0

Mar22	18:00:00	401.1	0
Mar22	19:00:00	403.3	0
Mar22	20:00:00	450.2	0
Mar22	21:00:00	457.7	0
Mar22	22:00:00	423.5	0
Mar22	23:00:00	409.3	0
Mar22	24:00:00	405.8	0
Mar23	01:00:00	633.2	0
Mar23	02:00:00	713.1	0
Mar23	03:00:00	832.5	0
Mar23	04:00:00	900.3	0
Mar23	05:00:00	904.3	0
Mar23	06:00:00	871.7	0
Mar23	07:00:00	883.2	0
Mar23	08:00:00	627.2	0
Mar23	09:00:00	406.4	0
Mar23	10:00:00	400.3	0
Mar23	11:00:00	400.8	0
Mar23	12:00:00	400.3	0
Mar23	13:00:00	400	0
Mar23	14:00:00	400	0
Mar23	15:00:00	400	0
Mar23	16:00:00	400	0
Mar23	17:00:00	400	0
Mar23	18:00:00	400.8	0
Mar23	19:00:00	400.5	0
Mar23	20:00:00	400	0
Mar23	21:00:00	463.2	0
Mar23	22:00:00	426.4	0
Mar23	23:00:00	408.4	0
Mar23	24:00:00	403	0
Mar24	01:00:00	751.4	0
Mar24	02:00:00	852.3	0
Mar24	03:00:00	665.3	0
Mar24	04:00:00	791.4	0
Mar24	05:00:00	902.7	0
Mar24	06:00:00	941.2	0
Mar24	07:00:00	948.7	0
Mar24	08:00:00	817.5	0
Mar24	09:00:00	414.8	0
Mar24	10:00:00	410	0
Mar24	11:00:00	400.7	0
Mar24	12:00:00	400	0
Mar24	13:00:00	400	0
Mar24	14:00:00	400	0
Mar24	15:00:00	400	0
Mar24	16:00:00	400	0
Mar24	17:00:00	400	0
Mar24	18:00:00	400	0
Mar24	19:00:00	400	0
Mar24	20:00:00	400	0
Mar24	21:00:00	458.5	0
Mar24	22:00:00	411.3	0
Mar24	23:00:00	400.4	0
Mar24	24:00:00	400	0
Mar25	01:00:00	608.1	0
Mar25	02:00:00	788	0
Mar25	03:00:00	904.7	0
Mar25	04:00:00	883.8	0
Mar25	05:00:00	1010	0
Mar25	06:00:00	639.9	0
Mar25	07:00:00	769.1	0
Mar25	08:00:00	822.7	0
Mar25	09:00:00	508.1	0
Mar25	10:00:00	422.3	0
Mar25	11:00:00	427.9	0
Mar25	12:00:00	409.4	0
Mar25	13:00:00	403	0
Mar25	14:00:00	403	0
Mar25	15:00:00	401.3	0
Mar25	16:00:00	400.3	0
Mar25	17:00:00	400	0
Mar25	18:00:00	439.4	0
Mar25	19:00:00	402.1	0
Mar25	20:00:00	400.1	0
Mar25	21:00:00	400	0
Mar25	22:00:00	413.1	0
Mar25	23:00:00	400.9	0
Mar25	24:00:00	449.4	0
Mar26	01:00:00	787.8	0
Mar26	02:00:00	829.4	0
Mar26	03:00:00	907.5	0
Mar26	04:00:00	844.3	0
Mar26	05:00:00	798.4	0
Mar26	06:00:00	885	0
Mar26	07:00:00	933.2	0
Mar26	08:00:00	839	0
Mar26	09:00:00	516	0
Mar26	10:00:00	430.3	0
Mar26	11:00:00	421.7	0
Mar26	12:00:00	402.1	0
Mar26	13:00:00	413.8	0
Mar26	14:00:00	409.5	0
Mar26	15:00:00	400.9	0
Mar26	16:00:00	400	0
Mar26	17:00:00	400	0
Mar26	18:00:00	436.1	0
Mar26	19:00:00	413.2	0
Mar26	20:00:00	402.6	0
Mar26	21:00:00	404.7	0
Mar26	22:00:00	401.1	0
Mar26	23:00:00	400	0
Mar26	24:00:00	427	0
Mar27	01:00:00	811.7	0
Mar27	02:00:00	931.8	0
Mar27	03:00:00	619.2	0
Mar27	04:00:00	809.8	0
Mar27	05:00:00	872.8	0
Mar27	06:00:00	885	0
Mar27	07:00:00	666.5	0
Mar27	08:00:00	814.6	0
Mar27	09:00:00	490.9	0
Mar27	10:00:00	403.1	0
Mar27	11:00:00	400.5	0
Mar27	12:00:00	400.3	0
Mar27	13:00:00	400.1	0
Mar27	14:00:00	400.1	0
Mar27	15:00:00	400	0
Mar27	16:00:00	400	0
Mar27	17:00:00	400	0
Mar27	18:00:00	400	0
Mar27	19:00:00	400	0
Mar27	20:00:00	471.4	0
Mar27	21:00:00	414.8	0
Mar27	22:00:00	425.7	0
Mar27	23:00:00	403.8	0
Mar27	24:00:00	419.7	0
Mar28	01:00:00	817.2	0
Mar28	02:00:00	896.2	0
Mar28	03:00:00	941.6	0
Mar28	04:00:00	687.7	0
Mar28	05:00:00	782.7	0
Mar28	06:00:00	914.6	0
Mar28	07:00:00	947.3	0
Mar28	08:00:00	970.4	0
Mar28	09:00:00	539.9	0
Mar28	10:00:00	428.3	0
Mar28	11:00:00	401.2	0
Mar28	12:00:00	400	0
Mar28	13:00:00	400	0
Mar28	14:00:00	400	0
Mar28	15:00:00	400	0
Mar28	16:00:00	400	0
Mar28	17:00:00	400	0
Mar28	18:00:00	404.1	0
Mar28	19:00:00	404.3	0
Mar28	20:00:00	460.6	0
Mar28	21:00:00	419.8	0
Mar28	22:00:00	426.9	0
Mar28	23:00:00	410.4	0
Mar28	24:00:00	407.9	0
Mar29	01:00:00	624.7	0
Mar29	02:00:00	829.4	0
Mar29	03:00:00	839.3	0
Mar29	04:00:00	894.1	0
Mar29	05:00:00	1013	0
Mar29	06:00:00	705.2	0
Mar29	07:00:00	811.7	0
Mar29	08:00:00	635.5	0
Mar29	09:00:00	413.9	0
Mar29	10:00:00	400.8	0
Mar29	11:00:00	400.3	0
Mar29	12:00:00	400.7	0
Mar29	13:00:00	400.2	0
Mar29	14:00:00	400	0
Mar29	15:00:00	400	0
Mar29	16:00:00	400	0
Mar29	17:00:00	400	0
Mar29	18:00:00	400	0
Mar29	19:00:00	403.2	0
Mar29	20:00:00	481.9	0
Mar29	21:00:00	470	0
Mar29	22:00:00	423.6	0
Mar29	23:00:00	407.5	0
Mar29	24:00:00	400.7	0
Mar30	01:00:00	768.9	0
Mar30	02:00:00	643.3	0
Mar30	03:00:00	734.4	0
Mar30	04:00:00	929.7	0
Mar30	05:00:00	830.4	0
Mar30	06:00:00	642	0
Mar30	07:00:00	831.3	0
Mar30	08:00:00	943.3	0
Mar30	09:00:00	544.2	0
Mar30	10:00:00	421.4	0
Mar30	11:00:00	400.9	0
Mar30	12:00:00	400.1	0
Mar30	13:00:00	400.2	0
Mar30	14:00:00	400	0
Mar30	15:00:00	400	0
Mar30	16:00:00	400	0
Mar30	17:00:00	400	0
Mar30	18:00:00	400	0
Mar30	19:00:00	411.1	0

Mar22	18:00:00	702.1	0
Mar22	19:00:00	807.2	0
Mar22	20:00:00	673.5	0
Mar22	21:00:00	696	0
Mar22	22:00:00	916	0
Mar22	23:00:00	1110	0
Mar22	24:00:00	1134	0
Mar23	01:00:00	541.1	0
Mar23	02:00:00	428.8	0
Mar23	03:00:00	510.2	0
Mar23	04:00:00	486.1	0
Mar23	05:00:00	473	0
Mar23	06:00:00	501.9	0
Mar23	07:00:00	496.1	0
Mar23	08:00:00	419.5	0
Mar23	09:00:00	401.7	0
Mar23	10:00:00	400.2	0
Mar23	11:00:00	405.1	0
Mar23	12:00:00	402.9	0
Mar23	13:00:00	400.7	0
Mar23	14:00:00	400.3	0
Mar23	15:00:00	400	0
Mar23	16:00:00	400	0
Mar23	17:00:00	400	0
Mar23	18:00:00	711.1	0
Mar23	19:00:00	757	0
Mar23	20:00:00	564.5	0
Mar23	21:00:00	697	0
Mar23	22:00:00	873.5	0
Mar23	23:00:00	1054	0
Mar23	24:00:00	1147	0
Mar24	01:00:00	617.5	0
Mar24	02:00:00	528.3	0
Mar24	03:00:00	433.1	0
Mar24	04:00:00	476.8	0
Mar24	05:00:00	505.9	0
Mar24	06:00:00	464.2	0
Mar24	07:00:00	465.8	0
Mar24	08:00:00	469.9	0
Mar24	09:00:00	408.5	0
Mar24	10:00:00	476.1	0
Mar24	11:00:00	415.1	0

Mar30	20:00:00	416.6	0
Mar30	21:00:00	510.1	0
Mar30	22:00:00	411.1	0
Mar30	23:00:00	437	0
Mar30	24:00:00	400.9	0
Mar31	01:00:00	725.2	0
Mar31	02:00:00	850.5	0
Mar31	03:00:00	616.2	0
Mar31	04:00:00	800.5	0
Mar31	05:00:00	641.3	0
Mar31	06:00:00	769.3	0
Mar31	07:00:00	625	0
Mar31	08:00:00	718.7	0
Mar31	09:00:00	604.3	0
Mar31	10:00:00	405.9	0
Mar31	11:00:00	408.1	0
Mar31	12:00:00	404.5	0
Mar31	13:00:00	400.9	0
Mar31	14:00:00	400.1	0
Mar31	15:00:00	400	0
Mar31	16:00:00	400	0
Mar31	17:00:00	400	0
Mar31	18:00:00	444.6	0
Mar31	19:00:00	481.8	0
Mar31	20:00:00	467.6	0
Mar31	21:00:00	421.3	0
Mar31	22:00:00	487.5	0
Mar31	23:00:00	418.5	0
Mar31	24:00:00	400.4	0
Apr01	01:00:00	592.1	0
Apr01	02:00:00	579.5	0
Apr01	03:00:00	544.6	0
Apr01	04:00:00	578.1	0
Apr01	05:00:00	555.1	0
Apr01	06:00:00	582.7	0
Apr01	07:00:00	801.1	0
Apr01	08:00:00	852.2	0
Apr01	09:00:00	655.2	0
Apr01	10:00:00	487.8	0
Apr01	11:00:00	419.1	0
Apr01	12:00:00	403	0
Apr01	13:00:00	400.2	0
Apr01	14:00:00	410.2	0
Apr01	15:00:00	436.9	0
Apr01	16:00:00	457.7	0
Apr01	17:00:00	417	0
Apr01	18:00:00	413.3	0
Apr01	19:00:00	402.7	0
Apr01	20:00:00	537.2	0
Apr01	21:00:00	459.6	0
Apr01	22:00:00	462.1	0
Apr01	23:00:00	444.5	0
Apr01	24:00:00	408.9	0
Apr02	01:00:00	657.4	0
Apr02	02:00:00	809.5	0
Apr02	03:00:00	751.9	0
Apr02	04:00:00	801.5	0
Apr02	05:00:00	666.9	0
Apr02	06:00:00	539.1	0
Apr02	07:00:00	776.8	0
Apr02	08:00:00	731.9	0
Apr02	09:00:00	520.7	0
Apr02	10:00:00	503.6	0
Apr02	11:00:00	412	0
Apr02	12:00:00	412.9	0
Apr02	13:00:00	407.3	0
Apr02	14:00:00	400.9	0
Apr02	15:00:00	472.4	0
Apr02	16:00:00	436.5	0
Apr02	17:00:00	412.6	0
Apr02	18:00:00	400.8	0
Apr02	19:00:00	400.1	0
Apr02	20:00:00	400	0
Apr02	21:00:00	400	0
Apr02	22:00:00	476.7	0
Apr02	23:00:00	438.1	0
Apr02	24:00:00	404.2	0
Apr03	01:00:00	534.7	0
Apr03	02:00:00	562	0
Apr03	03:00:00	818.2	0
Apr03	04:00:00	578.1	0
Apr03	05:00:00	738.5	0
Apr03	06:00:00	687.1	0
Apr03	07:00:00	889.2	0
Apr03	08:00:00	1022	0
Apr03	09:00:00	727.9	0
Apr03	10:00:00	532.4	0
Apr03	11:00:00	428.7	0
Apr03	12:00:00	403.1	0
Apr03	13:00:00	401.4	0
Apr03	14:00:00	400.4	0
Apr03	15:00:00	400.1	0
Apr03	16:00:00	400	0
Apr03	17:00:00	400	0
Apr03	18:00:00	400	0
Apr03	19:00:00	400	0
Apr03	20:00:00	408.1	0
Apr03	21:00:00	597.8	0
Apr03	22:00:00	420	0
Apr03	23:00:00	400.2	0
Apr03	24:00:00	400	0
Apr04	01:00:00	727.1	0
Apr04	02:00:00	828.5	0
Apr04	03:00:00	808.7	0
Apr04	04:00:00	556.2	0
Apr04	05:00:00	550.8	0
Apr04	06:00:00	687.2	0
Apr04	07:00:00	559.7	0
Apr04	08:00:00	569.9	0
Apr04	09:00:00	629.6	0
Apr04	10:00:00	434.1	0
Apr04	11:00:00	419.8	0
Apr04	12:00:00	406.6	0
Apr04	13:00:00	400.7	0
Apr04	14:00:00	400.1	0
Apr04	15:00:00	400	0
Apr04	16:00:00	400	0
Apr04	17:00:00	400	0
Apr04	18:00:00	400	0
Apr04	19:00:00	467.4	0
Apr04	20:00:00	470.3	0
Apr04	21:00:00	403.4	0
Apr04	22:00:00	446.6	0
Apr04	23:00:00	422.9	0
Apr04	24:00:00	408.4	0
Apr05	01:00:00	668.3	0
Apr05	02:00:00	741.9	0
Apr05	03:00:00	712.5	0
Apr05	04:00:00	689	0
Apr05	05:00:00	716.4	0
Apr05	06:00:00	669.5	0
Apr05	07:00:00	704.6	0
Apr05	08:00:00	602.9	0
Apr05	09:00:00	404.1	0
Apr05	10:00:00	400.1	0
Apr05	11:00:00	400.1	0
Apr05	12:00:00	400.9	0
Apr05	13:00:00	400.2	0
Apr05	14:00:00	400	0
Apr05	15:00:00	400	0
Apr05	16:00:00	400	0
Apr05	17:00:00	400	0
Apr05	18:00:00	437.5	0
Apr05	19:00:00	482.1	0
Apr05	20:00:00	416	0
Apr05	21:00:00	534.3	0
Apr05	22:00:00	449.6	0
Apr05	23:00:00	412.6	0
Apr05	24:00:00	403.4	0
Apr06	01:00:00	571	0
Apr06	02:00:00	611	0
Apr06	03:00:00	556.1	0
Apr06	04:00:00	689.2	0
Apr06	05:00:00	642	0
Apr06	06:00:00	652.9	0
Apr06	07:00:00	774.7	0
Apr06	08:00:00	555.6	0
Apr06	09:00:00	401.5	0
Apr06	10:00:00	400	0
Apr06	11:00:00	401.7	0
Apr06	12:00:00	401	0
Apr06	13:00:00	400.3	0
Apr06	14:00:00	400	0
Apr06	15:00:00	400	0
Apr06	16:00:00	400	0
Apr06	17:00:00	400	0
Apr06	18:00:00	455.6	0
Apr06	19:00:00	467.1	0
Apr06	20:00:00	426.6	0
Apr06	21:00:00	491	0
Apr06	22:00:00	411.3	0
Apr06	23:00:00	400.1	0
Apr06	24:00:00	400	0
Apr07	01:00:00	578.7	0
Apr07	02:00:00	693.1	0
Apr07	03:00:00	729.9	0
Apr07	04:00:00	679.4	0
Apr07	05:00:00	731.7	0
Apr07	06:00:00	751.7	0
Apr07	07:00:00	729	0
Apr07	08:00:00	652.5	0
Apr07	09:00:00	679.2	0
Apr07	10:00:00	460.2	0
Apr07	11:00:00	402	0
Apr07	12:00:00	406.9	0
Apr07	13:00:00	401.1	0
Apr07	14:00:00	400.2	0
Apr07	15:00:00	400.1	0
Apr07	16:00:00	400	0
Apr07	17:00:00	400	0
Apr07	18:00:00	407.1	0
Apr07	19:00:00	407.1	0
Apr07	20:00:00	400.4	0
Apr07	21:00:00	585.7	0

Mar30	20:00:00	424.3	0
Mar30	21:00:00	521.5	0
Mar30	22:00:00	420.9	0
Mar30	23:00:00	446.1	0
Mar30	24:00:00	402.4	0
Mar31	01:00:00	805.7	0
Mar31	02:00:00	940.5	0
Mar31	03:00:00	679.7	0
Mar31	04:00:00	912.9	0
Mar31	05:00:00	728.3	0
Mar31	06:00:00	868.3	0
Mar31	07:00:00	702.5	0
Mar31	08:00:00	790.9	0
Mar31	09:00:00	640.9	0
Mar31	10:00:00	413.8	0
Mar31	11:00:00	416	0
Mar31	12:00:00	414.5	0
Mar31	13:00:00	404.2	0
Mar31	14:00:00	400.6	0
Mar31	15:00:00	400.1	0
Mar31	16:00:00	400	0
Mar31	17:00:00	400	0
Mar31	18:00:00	438.6	0
Mar31	19:00:00	500.1	0
Mar31	20:00:00	479	0
Mar31	21:00:00	432.8	0
Mar31	22:00:00	538.6	0
Mar31	23:00:00	437.8	0
Mar31	24:00:00	401.6	0
Apr01	01:00:00	634.1	0
Apr01	02:00:00	635.1	0
Apr01	03:00:00	581.7	0
Apr01	04:00:00	617.8	0
Apr01	05:00:00	594.6	0
Apr01	06:00:00	626.2	0
Apr01	07:00:00	898.9	0
Apr01	08:00:00	997	0
Apr01	09:00:00	733.7	0
Apr01	10:00:00	558.5	0
Apr01	11:00:00	447.7	0
Apr01	12:00:00	410.5	0
Apr01	13:00:00	401.3	0
Apr01	14:00:00	411.4	0
Apr01	15:00:00	449.8	0
Apr01	16:00:00	485.4	0
Apr01	17:00:00	431.7	0
Apr01	18:00:00	419.3	0
Apr01	19:00:00	405.7	0
Apr01	20:00:00	525.1	0
Apr01	21:00:00	491	0
Apr01	22:00:00	481.9	0
Apr01	23:00:00	471.8	0
Apr01	24:00:00	424.1	0
Apr02	01:00:00	710.4	0
Apr02	02:00:00	916.7	0
Apr02	03:00:00	855.5	0
Apr02	04:00:00	909.8	0
Apr02	05:00:00	760	0
Apr02	06:00:00	575.4	0
Apr02	07:00:00	871.1	0
Apr02	08:00:00	839	0
Apr02	09:00:00	569.8	0
Apr02	10:00:00	560.4	0
Apr02	11:00:00	432.2	0
Apr02	12:00:00	426.4	0
Apr02	13:00:00	419.7	0
Apr02	14:00:00	403	0
Apr02	15:00:00	499.2	0
Apr02	16:00:00	464.5	0
Apr02	17:00:00	422.2	0
Apr02	18:00:00	402.4	0
Apr02	19:00:00	400.4	0
Apr02	20:00:00	400	0
Apr02	21:00:00	400	0
Apr02	22:00:00	487.7	0
Apr02	23:00:00	466.7	0
Apr02	24:00:00	411.8	0
Apr03	01:00:00	568	0
Apr03	02:00:00	597	0
Apr03	03:00:00	884.9	0
Apr03	04:00:00	633.1	0
Apr03	05:00:00	806.1	0
Apr03	06:00:00	785.3	0
Apr03	07:00:00	1013	0
Apr03	08:00:00	1214	0
Apr03	09:00:00	854.3	0
Apr03	10:00:00	644.3	0
Apr03	11:00:00	472.2	0
Apr03	12:00:00	412	0
Apr03	13:00:00	404.8	0
Apr03	14:00:00	401.9	0
Apr03	15:00:00	400.7	0
Apr03	16:00:00	400.1	0
Apr03	17:00:00	400	0
Apr03	18:00:00	400	0
Apr03	19:00:00	400	0
Apr03	20:00:00	411	0
Apr03	21:00:00	638.3	0
Apr03	22:00:00	438.4	0
Apr03	23:00:00	400.7	0
Apr03	24:00:00	400	0
Apr04	01:00:00	771.6	0
Apr04	02:00:00	961.4	0
Apr04	03:00:00	956.1	0
Apr04	04:00:00	612.1	0
Apr04	05:00:00	590.6	0
Apr04	06:00:00	743.8	0
Apr04	07:00:00	610.5	0
Apr04	08:00:00	607.4	0
Apr04	09:00:00	654.4	0
Apr04	10:00:00	460.2	0
Apr04	11:00:00	438.3	0
Apr04	12:00:00	422.4	0
Apr04	13:00:00	403.8	0
Apr04	14:00:00	400.8	0
Apr04	15:00:00	400.1	0
Apr04	16:00:00	400.2	0
Apr04	17:00:00	400.1	0
Apr04	18:00:00	400	0
Apr04	19:00:00	470.2	0
Apr04	20:00:00	487.4	0
Apr04	21:00:00	407.2	0
Apr04	22:00:00	459.4	0
Apr04	23:00:00	444	0
Apr04	24:00:00	416.1	0
Apr05	01:00:00	720.5	0
Apr05	02:00:00	831.4	0
Apr05	03:00:00	819.3	0
Apr05	04:00:00	768	0
Apr05	05:00:00	798.3	0
Apr05	06:00:00	750	0
Apr05	07:00:00	759.2	0
Apr05	08:00:00	656.7	0
Apr05	09:00:00	410.7	0
Apr05	10:00:00	400.4	0
Apr05	11:00:00	400.4	0
Apr05	12:00:00	404.1	0
Apr05	13:00:00	401.5	0
Apr05	14:00:00	400.3	0
Apr05	15:00:00	400	0
Apr05	16:00:00	400	0
Apr05	17:00:00	400	0
Apr05	18:00:00	436.7	0
Apr05	19:00:00	490.4	0
Apr05	20:00:00	426.4	0
Apr05	21:00:00	547.4	0
Apr05	22:00:00	488.8	0
Apr05	23:00:00	427.8	0
Apr05	24:00:00	409.3	0
Apr06	01:00:00	612.6	0
Apr06	02:00:00	660.8	0
Apr06	03:00:00	603.8	0
Apr06	04:00:00	751.2	0
Apr06	05:00:00	702.7	0
Apr06	06:00:00	720.2	0
Apr06	07:00:00	851.2	0
Apr06	08:00:00	605.6	0
Apr06	09:00:00	404.5	0
Apr06	10:00:00	400.2	0
Apr06	11:00:00	405.4	0
Apr06	12:00:00	404.6	0
Apr06	13:00:00	401.8	0
Apr06	14:00:00	400.3	0
Apr06	15:00:00	400.4	0
Apr06	16:00:00	400.2	0
Apr06	17:00:00	400	0
Apr06	18:00:00	454.8	0
Apr06	19:00:00	479.8	0
Apr06	20:00:00	439	0
Apr06	21:00:00	501	0
Apr06	22:00:00	420.4	0
Apr06	23:00:00	400.4	0
Apr06	24:00:00	400	0
Apr07	01:00:00	616	0
Apr07	02:00:00	737	0
Apr07	03:00:00	828.5	0
Apr07	04:00:00	773.3	0
Apr07	05:00:00	815.2	0
Apr07	06:00:00	837.4	0
Apr07	07:00:00	816.2	0
Apr07	08:00:00	731.5	0
Apr07	09:00:00	720.1	0
Apr07	10:00:00	513.1	0
Apr07	11:00:00	407.3	0
Apr07	12:00:00	417.8	0
Apr07	13:00:00	404.7	0
Apr07	14:00:00	401.3	0
Apr07	15:00:00	400.4	0
Apr07	16:00:00	400.2	0
Apr07	17:00:00	400	0
Apr07	18:00:00	403.6	0
Apr07	19:00:00	407	0
Apr07	20:00:00	400.7	0
Apr07	21:00:00	617.6	0

Mar30	20:00:00	403.5	0
Mar30	21:00:00	415.3	0
Mar30	22:00:00	402.4	0
Mar30	23:00:00	400.1	0
Mar30	24:00:00	400	0
Mar31	01:00:00	796.7	0
Mar31	02:00:00	884.5	0
Mar31	03:00:00	719.2	0
Mar31	04:00:00	866.8	0
Mar31	05:00:00	757.8	0
Mar31	06:00:00	821.4	0
Mar31	07:00:00	733	0
Mar31	08:00:00	799.4	0
Mar31	09:00:00	510.2	0
Mar31	10:00:00	404.6	0
Mar31	11:00:00	401	0
Mar31	12:00:00	400.6	0
Mar31	13:00:00	400.2	0
Mar31	14:00:00	400	0
Mar31	15:00:00	400	0
Mar31	16:00:00	400	0
Mar31	17:00:00	400	0
Mar31	18:00:00	404.3	0
Mar31	19:00:00	403.9	0
Mar31	20:00:00	413.5	0
Mar31	21:00:00	401.9	0
Mar31	22:00:00	418.7	0
Mar31	23:00:00	405.9	0
Mar31	24:00:00	400.3	0
Apr01	01:00:00	614.3	0
Apr01	02:00:00	617.4	0
Apr01	03:00:00	611.4	0
Apr01	04:00:00	661.2	0
Apr01	05:00:00	635.6	0
Apr01	06:00:00	622.1	0
Apr01	07:00:00	858.8	0
Apr01	08:00:00	929.1	0
Apr01	09:00:00	546.8	0
Apr01	10:00:00	431	0
Apr01	11:00:00	405.3	0
Apr01	12:00:00	401.6	0
Apr01	13:00:00	402.8	0
Apr01	14:00:00	401	0
Apr01	15:00:00	400.1	0
Apr01	16:00:00	427.1	0
Apr01	17:00:00	410.1	0
Apr01	18:00:00	441	0
Apr01	19:00:00	411.8	0
Apr01	20:00:00	409.7	0
Apr01	21:00:00	402	0
Apr01	22:00:00	400.3	0
Apr01	23:00:00	422.3	0
Apr01	24:00:00	411.5	0
Apr02	01:00:00	736.4	0
Apr02	02:00:00	855.3	0
Apr02	03:00:00	827.6	0
Apr02	04:00:00	907.2	0
Apr02	05:00:00	761.7	0
Apr02	06:00:00	614.2	0
Apr02	07:00:00	801.7	0
Apr02	08:00:00	854.5	0
Apr02	09:00:00	540.2	0
Apr02	10:00:00	434	0
Apr02	11:00:00	407	0
Apr02	12:00:00	403.9	0
Apr02	13:00:00	408.8	0
Apr02	14:00:00	401.2	0
Apr02	15:00:00	432	0
Apr02	16:00:00	412.5	0
Apr02	17:00:00	406.6	0
Apr02	18:00:00	414	0
Apr02	19:00:00	402	0
Apr02	20:00:00	400.1	0
Apr02	21:00:00	400	0
Apr02	22:00:00	425.4	0
Apr02	23:00:00	424.1	0
Apr02	24:00:00	410	0
Apr03	01:00:00	593.6	0
Apr03	02:00:00	639.7	0
Apr03	03:00:00	844.1	0
Apr03	04:00:00	686	0
Apr03	05:00:00	792.8	0
Apr03	06:00:00	880.5	0
Apr03	07:00:00	927.7	0
Apr03	08:00:00	951.2	0
Apr03	09:00:00	548	0
Apr03	10:00:00	432.7	0
Apr03	11:00:00	408	0
Apr03	12:00:00	402.2	0
Apr03	13:00:00	400.5	0
Apr03	14:00:00	400.1	0
Apr03	15:00:00	400	0
Apr03	16:00:00	400	0
Apr03	17:00:00	400	0
Apr03	18:00:00	400	0
Apr03	19:00:00	400	0
Apr03	20:00:00	400	0
Apr03	21:00:00	468.7	0
Apr03	22:00:00	410.2	0
Apr03	23:00:00	400.3	0
Apr03	24:00:00	400	0
Apr04	01:00:00	752.3	0
Apr04	02:00:00	889.4	0
Apr04	03:00:00	867.1	0
Apr04	04:00:00	653.9	0
Apr04	05:00:00	608.2	0
Apr04	06:00:00	748.8	0
Apr04	07:00:00	655.5	0
Apr04	08:00:00	550.4	0
Apr04	09:00:00	460.9	0
Apr04	10:00:00	409	0
Apr04	11:00:00	402	0
Apr04	12:00:00	400.7	0
Apr04	13:00:00	400.1	0
Apr04	14:00:00	400	0
Apr04	15:00:00	400	0
Apr04	16:00:00	400	0
Apr04	17:00:00	400	0
Apr04	18:00:00	400	0
Apr04	19:00:00	412.9	0
Apr04	20:00:00	466.1	0
Apr04	21:00:00	403.9	0
Apr04	22:00:00	414	0
Apr04	23:00:00	415	0
Apr04	24:00:00	403.9	0
Apr05	01:00:00	720.4	0
Apr05	02:00:00	835.4	0
Apr05	03:00:00	827.6	0
Apr05	04:00:00	919.3	0
Apr05	05:00:00	924.5	0
Apr05	06:00:00	768.1	0
Apr05	07:00:00	744.6	0
Apr05	08:00:00	633.7	0
Apr05	09:00:00	410.8	0
Apr05	10:00:00	400.5	0
Apr05	11:00:00	400	0
Apr05	12:00:00	400.2	0
Apr05	13:00:00	400.1	0
Apr05	14:00:00	400	0
Apr05	15:00:00	400	0
Apr05	16:00:00	400	0
Apr05	17:00:00	400	0
Apr05	18:00:00	400.6	0
Apr05	19:00:00	403.3	0
Apr05	20:00:00	402	0
Apr05	21:00:00	425.2	0
Apr05	22:00:00	415.4	0
Apr05	23:00:00	409.7	0
Apr05	24:00:00	404.2	0
Apr06	01:00:00	634.4	0
Apr06	02:00:00	624.7	0
Apr06	03:00:00	607.3	0
Apr06	04:00:00	778.4	0
Apr06	05:00:00	891.5	0
Apr06	06:00:00	906.3	0
Apr06	07:00:00	808	0
Apr06	08:00:00	613.2	0
Apr06	09:00:00	406.8	0
Apr06	10:00:00	400.4	0
Apr06	11:00:00	400.5	0
Apr06	12:00:00	400.4	0
Apr06	13:00:00	400.1	0
Apr06	14:00:00	400	0
Apr06	15:00:00	400	0
Apr06	16:00:00	400	0
Apr06	17:00:00	400	0
Apr06	18:00:00	400.6	0
Apr06	19:00:00	400.6	0
Apr06	20:00:00	408	0
Apr06	21:00:00	409.7	0
Apr06	22:00:00	401	0
Apr06	23:00:00	400	0
Apr06	24:00:00	400	0
Apr07	01:00:00	641.1	0
Apr07	02:00:00	682	0
Apr07	03:00:00	859.4	0
Apr07	04:00:00	772	0
Apr07	05:00:00	888.6	0
Apr07	06:00:00	837.5	0
Apr07	07:00:00	888.8	0
Apr07	08:00:00	818.3	0
Apr07	09:00:00	488.7	0
Apr07	10:00:00	421.5	0
Apr07	11:00:00	401.2	0
Apr07	12:00:00	400.8	0
Apr07	13:00:00	400.3	0
Apr07	14:00:00	400.1	0
Apr07	15:00:00	400	0
Apr07	16:00:00	400	0
Apr07	17:00:00	400	0
Apr07	18:00:00	400	0
Apr07	19:00:00	400	0
Apr07	20:00:00	400	0
Apr07	21:00:00	444.9	0

Mar30	20:00:00	634.9	0
Mar30	21:00:00	603.3	0
Mar30	22:00:00	802.8	0
Mar30	23:00:00	1134	0
Mar30	24:00:00	933.9	0
Mar31	01:00:00	635	0
Mar31	02:00:00	525.9	0
Mar31	03:00:00	430.5	0
Mar31	04:00:00	503.3	0
Mar31	05:00:00	463.8	0
Mar31	06:00:00	502.3	0
Mar31	07:00:00	457	0
Mar31	08:00:00	453.7	0
Mar31	09:00:00	563.5	0
Mar31	10:00:00	431.9	0
Mar31	11:00:00	411.9	0
Mar31	12:00:00	407.3	0
Mar31	13:00:00	402.3	0
Mar31	14:00:00	400.5	0
Mar31	15:00:00	400.2	0
Mar31	16:00:00	400	0
Mar31	17:00:00	400	0
Mar31	18:00:00	701.9	0
Mar31	19:00:00	781.6	0
Mar31	20:00:00	712.7	0
Mar31	21:00:00	707.7	0
Mar31	22:00:00	965.2	0
Mar31	23:00:00	1222	0
Mar31	24:00:00	1006	0
Apr01	01:00:00	494.9	0
Apr01	02:00:00	419	0
Apr01	03:00:00	402.1	0
Apr01	04:00:00	400.3	0
Apr01	05:00:00	400	0
Apr01	06:00:00	400	0
Apr01	07:00:00	459.4	0
Apr01	08:00:00	476.9	0
Apr01	09:00:00	757.7	0
Apr01	10:00:00	1154	0
Apr01	11:00:00	556.1	0
Apr01	12:00:00	442.9	0
Apr01	13:00:00	983.2

Apr07	22:00:00	462.9	0
Apr07	23:00:00	418.4	0
Apr07	24:00:00	400.4	0
Apr08	01:00:00	701.1	0
Apr08	02:00:00	683.4	0
Apr08	03:00:00	681.4	0
Apr08	04:00:00	693.6	0
Apr08	05:00:00	660.2	0
Apr08	06:00:00	752.5	0
Apr08	07:00:00	693.8	0
Apr08	08:00:00	565.6	0
Apr08	09:00:00	401.3	0
Apr08	10:00:00	449.1	0
Apr08	11:00:00	423.9	0
Apr08	12:00:00	404	0
Apr08	13:00:00	400.4	0
Apr08	14:00:00	500.1	0
Apr08	15:00:00	427.4	0
Apr08	16:00:00	464.7	0
Apr08	17:00:00	405.5	0
Apr08	18:00:00	400.1	0
Apr08	19:00:00	414.6	0
Apr08	20:00:00	535.7	0
Apr08	21:00:00	472.4	0
Apr08	22:00:00	415.7	0
Apr08	23:00:00	402.9	0
Apr08	24:00:00	400.4	0
Apr09	01:00:00	609.3	0
Apr09	02:00:00	638.7	0
Apr09	03:00:00	719.7	0
Apr09	04:00:00	730.5	0
Apr09	05:00:00	736.1	0
Apr09	06:00:00	651.5	0
Apr09	07:00:00	676.3	0
Apr09	08:00:00	544.4	0
Apr09	09:00:00	439.5	0
Apr09	10:00:00	468.4	0
Apr09	11:00:00	412.4	0
Apr09	12:00:00	401	0
Apr09	13:00:00	400	0
Apr09	14:00:00	400	0
Apr09	15:00:00	469.7	0
Apr09	16:00:00	440.8	0
Apr09	17:00:00	414	0
Apr09	18:00:00	402.5	0
Apr09	19:00:00	400.3	0
Apr09	20:00:00	535.2	0
Apr09	21:00:00	457.3	0
Apr09	22:00:00	413.5	0
Apr09	23:00:00	423.4	0
Apr09	24:00:00	402.1	0
Apr10	01:00:00	631.2	0
Apr10	02:00:00	734.1	0
Apr10	03:00:00	672	0
Apr10	04:00:00	668.9	0
Apr10	05:00:00	703.2	0
Apr10	06:00:00	752.2	0
Apr10	07:00:00	702.3	0
Apr10	08:00:00	694.1	0
Apr10	09:00:00	405.8	0
Apr10	10:00:00	400.1	0
Apr10	11:00:00	406.6	0
Apr10	12:00:00	401.1	0
Apr10	13:00:00	400.2	0
Apr10	14:00:00	400	0
Apr10	15:00:00	400	0
Apr10	16:00:00	400	0
Apr10	17:00:00	400	0
Apr10	18:00:00	412.9	0
Apr10	19:00:00	400.2	0
Apr10	20:00:00	476.9	0
Apr10	21:00:00	417.7	0
Apr10	22:00:00	445	0
Apr10	23:00:00	421.1	0
Apr10	24:00:00	401.1	0
Apr11	01:00:00	590.5	0
Apr11	02:00:00	731.9	0
Apr11	03:00:00	715.3	0
Apr11	04:00:00	706.1	0
Apr11	05:00:00	705.3	0
Apr11	06:00:00	732.2	0
Apr11	07:00:00	728	0
Apr11	08:00:00	606.1	0
Apr11	09:00:00	402	0
Apr11	10:00:00	400	0
Apr11	11:00:00	400	0
Apr11	12:00:00	400.5	0
Apr11	13:00:00	400.1	0
Apr11	14:00:00	400	0
Apr11	15:00:00	400	0
Apr11	16:00:00	400	0
Apr11	17:00:00	400	0
Apr11	18:00:00	433.7	0
Apr11	19:00:00	473.2	0
Apr11	20:00:00	404	0
Apr11	21:00:00	400.1	0
Apr11	22:00:00	400	0
Apr11	23:00:00	400	0
Apr11	24:00:00	457.5	0
Apr12	01:00:00	672.9	0
Apr12	02:00:00	702.8	0
Apr12	03:00:00	744.8	0
Apr12	04:00:00	724.5	0
Apr12	05:00:00	749.5	0
Apr12	06:00:00	694.1	0
Apr12	07:00:00	769.2	0
Apr12	08:00:00	690.9	0
Apr12	09:00:00	407.8	0
Apr12	10:00:00	430.3	0
Apr12	11:00:00	412.3	0
Apr12	12:00:00	401.4	0
Apr12	13:00:00	400.1	0
Apr12	14:00:00	400	0
Apr12	15:00:00	400	0
Apr12	16:00:00	400	0
Apr12	17:00:00	400	0
Apr12	18:00:00	434.6	0
Apr12	19:00:00	484.3	0
Apr12	20:00:00	468.2	0
Apr12	21:00:00	570.6	0
Apr12	22:00:00	425.2	0
Apr12	23:00:00	400.3	0
Apr12	24:00:00	487.7	0
Apr13	01:00:00	738	0
Apr13	02:00:00	758.1	0
Apr13	03:00:00	608.5	0
Apr13	04:00:00	765.4	0
Apr13	05:00:00	844.2	0
Apr13	06:00:00	704.7	0
Apr13	07:00:00	762.8	0
Apr13	08:00:00	564.6	0
Apr13	09:00:00	677	0
Apr13	10:00:00	468.7	0
Apr13	11:00:00	400.8	0
Apr13	12:00:00	401.3	0
Apr13	13:00:00	400.2	0
Apr13	14:00:00	400	0
Apr13	15:00:00	400.1	0
Apr13	16:00:00	400	0
Apr13	17:00:00	400	0
Apr13	18:00:00	429.1	0
Apr13	19:00:00	486.7	0
Apr13	20:00:00	475.3	0
Apr13	21:00:00	543	0
Apr13	22:00:00	430.9	0
Apr13	23:00:00	434.9	0
Apr13	24:00:00	503.9	0
Apr14	01:00:00	629.9	0
Apr14	02:00:00	724.8	0
Apr14	03:00:00	615.5	0
Apr14	04:00:00	625.9	0
Apr14	05:00:00	701.8	0
Apr14	06:00:00	592.4	0
Apr14	07:00:00	544.9	0
Apr14	08:00:00	668.9	0
Apr14	09:00:00	580.3	0
Apr14	10:00:00	527.7	0
Apr14	11:00:00	424.7	0
Apr14	12:00:00	403.3	0
Apr14	13:00:00	400.5	0
Apr14	14:00:00	400.1	0
Apr14	15:00:00	400	0
Apr14	16:00:00	400	0
Apr14	17:00:00	400	0
Apr14	18:00:00	441.9	0
Apr14	19:00:00	402.8	0
Apr14	20:00:00	418.3	0
Apr14	21:00:00	553.7	0
Apr14	22:00:00	409.3	0
Apr14	23:00:00	485.7	0
Apr14	24:00:00	409.3	0
Apr15	01:00:00	544.2	0
Apr15	02:00:00	704.4	0
Apr15	03:00:00	762	0
Apr15	04:00:00	710.2	0
Apr15	05:00:00	663.4	0
Apr15	06:00:00	689.6	0
Apr15	07:00:00	797.7	0
Apr15	08:00:00	700.7	0
Apr15	09:00:00	405.9	0
Apr15	10:00:00	450.3	0
Apr15	11:00:00	402.7	0
Apr15	12:00:00	418	0
Apr15	13:00:00	403.2	0
Apr15	14:00:00	400.4	0
Apr15	15:00:00	400	0
Apr15	16:00:00	485.9	0
Apr15	17:00:00	441.9	0
Apr15	18:00:00	403	0
Apr15	19:00:00	400.3	0
Apr15	20:00:00	491.9	0
Apr15	21:00:00	447.6	0
Apr15	22:00:00	403.1	0
Apr15	23:00:00	400	0

Apr07	22:00:00	520	0
Apr07	23:00:00	438.5	0
Apr07	24:00:00	401.7	0
Apr08	01:00:00	749.9	0
Apr08	02:00:00	765.9	0
Apr08	03:00:00	754.2	0
Apr08	04:00:00	756.2	0
Apr08	05:00:00	714	0
Apr08	06:00:00	851.4	0
Apr08	07:00:00	771	0
Apr08	08:00:00	624.4	0
Apr08	09:00:00	404.3	0
Apr08	10:00:00	453.5	0
Apr08	11:00:00	445.7	0
Apr08	12:00:00	411.8	0
Apr08	13:00:00	402.2	0
Apr08	14:00:00	498.5	0
Apr08	15:00:00	440.5	0
Apr08	16:00:00	478.3	0
Apr08	17:00:00	411.6	0
Apr08	18:00:00	400.3	0
Apr08	19:00:00	427	0
Apr08	20:00:00	534.1	0
Apr08	21:00:00	520.9	0
Apr08	22:00:00	434.9	0
Apr08	23:00:00	409.1	0
Apr08	24:00:00	402.1	0
Apr09	01:00:00	649.3	0
Apr09	02:00:00	691.5	0
Apr09	03:00:00	807.3	0
Apr09	04:00:00	832	0
Apr09	05:00:00	837.1	0
Apr09	06:00:00	731.9	0
Apr09	07:00:00	752.9	0
Apr09	08:00:00	585.6	0
Apr09	09:00:00	451.8	0
Apr09	10:00:00	516.9	0
Apr09	11:00:00	438.7	0
Apr09	12:00:00	405	0
Apr09	13:00:00	400.3	0
Apr09	14:00:00	400	0
Apr09	15:00:00	491.3	0
Apr09	16:00:00	468.7	0
Apr09	17:00:00	420.8	0
Apr09	18:00:00	405.8	0
Apr09	19:00:00	401.3	0
Apr09	20:00:00	535.5	0
Apr09	21:00:00	490.6	0
Apr09	22:00:00	426.5	0
Apr09	23:00:00	424.9	0
Apr09	24:00:00	403.5	0
Apr10	01:00:00	682.4	0
Apr10	02:00:00	843.2	0
Apr10	03:00:00	763.3	0
Apr10	04:00:00	756.6	0
Apr10	05:00:00	777.1	0
Apr10	06:00:00	823.7	0
Apr10	07:00:00	780.9	0
Apr10	08:00:00	760.9	0
Apr10	09:00:00	414.4	0
Apr10	10:00:00	400.4	0
Apr10	11:00:00	417.3	0
Apr10	12:00:00	405.7	0
Apr10	13:00:00	401.4	0
Apr10	14:00:00	400.2	0
Apr10	15:00:00	400.2	0
Apr10	16:00:00	400.1	0
Apr10	17:00:00	400	0
Apr10	18:00:00	413.3	0
Apr10	19:00:00	400.5	0
Apr10	20:00:00	486	0
Apr10	21:00:00	429.4	0
Apr10	22:00:00	461.6	0
Apr10	23:00:00	438.6	0
Apr10	24:00:00	403.4	0
Apr11	01:00:00	631.1	0
Apr11	02:00:00	822.4	0
Apr11	03:00:00	800.2	0
Apr11	04:00:00	793.7	0
Apr11	05:00:00	786.3	0
Apr11	06:00:00	822.7	0
Apr11	07:00:00	839.2	0
Apr11	08:00:00	676.2	0
Apr11	09:00:00	406.3	0
Apr11	10:00:00	400.2	0
Apr11	11:00:00	400	0
Apr11	12:00:00	402.1	0
Apr11	13:00:00	400.7	0
Apr11	14:00:00	400	0
Apr11	15:00:00	400	0
Apr11	16:00:00	400	0
Apr11	17:00:00	400	0
Apr11	18:00:00	421.6	0
Apr11	19:00:00	482.7	0
Apr11	20:00:00	408	0
Apr11	21:00:00	400.3	0
Apr11	22:00:00	400	0
Apr11	23:00:00	400	0
Apr11	24:00:00	482.1	0
Apr12	01:00:00	739.9	0
Apr12	02:00:00	777.2	0
Apr12	03:00:00	820.7	0
Apr12	04:00:00	809.7	0
Apr12	05:00:00	863.6	0
Apr12	06:00:00	791.2	0
Apr12	07:00:00	877.8	0
Apr12	08:00:00	766.4	0
Apr12	09:00:00	419.3	0
Apr12	10:00:00	446.5	0
Apr12	11:00:00	435.8	0
Apr12	12:00:00	408	0
Apr12	13:00:00	401	0
Apr12	14:00:00	400.2	0
Apr12	15:00:00	400.2	0
Apr12	16:00:00	400.1	0
Apr12	17:00:00	400	0
Apr12	18:00:00	430.5	0
Apr12	19:00:00	501.4	0
Apr12	20:00:00	485.5	0
Apr12	21:00:00	601.8	0
Apr12	22:00:00	447.5	0
Apr12	23:00:00	401.3	0
Apr12	24:00:00	518.5	0
Apr13	01:00:00	808.5	0
Apr13	02:00:00	846.4	0
Apr13	03:00:00	667.4	0
Apr13	04:00:00	866.3	0
Apr13	05:00:00	994.4	0
Apr13	06:00:00	822.2	0
Apr13	07:00:00	861.5	0
Apr13	08:00:00	612.1	0
Apr13	09:00:00	704	0
Apr13	10:00:00	518.3	0
Apr13	11:00:00	403.2	0
Apr13	12:00:00	403.2	0
Apr13	13:00:00	400.7	0
Apr13	14:00:00	400	0
Apr13	15:00:00	400.4	0
Apr13	16:00:00	400.2	0
Apr13	17:00:00	400	0
Apr13	18:00:00	427.6	0
Apr13	19:00:00	495.8	0
Apr13	20:00:00	498.5	0
Apr13	21:00:00	572.5	0
Apr13	22:00:00	455.5	0
Apr13	23:00:00	450.8	0
Apr13	24:00:00	524.7	0
Apr14	01:00:00	687	0
Apr14	02:00:00	811.3	0
Apr14	03:00:00	688.2	0
Apr14	04:00:00	671.5	0
Apr14	05:00:00	788.7	0
Apr14	06:00:00	646.6	0
Apr14	07:00:00	583.3	0
Apr14	08:00:00	724.2	0
Apr14	09:00:00	597.2	0
Apr14	10:00:00	595.7	0
Apr14	11:00:00	464.5	0
Apr14	12:00:00	415.4	0
Apr14	13:00:00	403.5	0
Apr14	14:00:00	400.6	0
Apr14	15:00:00	400.2	0
Apr14	16:00:00	400	0
Apr14	17:00:00	400	0
Apr14	18:00:00	441.6	0
Apr14	19:00:00	404.9	0
Apr14	20:00:00	427.2	0
Apr14	21:00:00	574.8	0
Apr14	22:00:00	419.1	0
Apr14	23:00:00	506.6	0
Apr14	24:00:00	419.4	0
Apr15	01:00:00	581.1	0
Apr15	02:00:00	782.3	0
Apr15	03:00:00	856.9	0
Apr15	04:00:00	790.2	0
Apr15	05:00:00	743.3	0
Apr15	06:00:00	755.7	0
Apr15	07:00:00	917.4	0
Apr15	08:00:00	783.9	0
Apr15	09:00:00	415.2	0
Apr15	10:00:00	472.2	0
Apr15	11:00:00	407.3	0
Apr15	12:00:00	433.3	0
Apr15	13:00:00	409.6	0
Apr15	14:00:00	401.7	0
Apr15	15:00:00	400	0
Apr15	16:00:00	511.8	0
Apr15	17:00:00	476.9	0
Apr15	18:00:00	410.1	0
Apr15	19:00:00	401.7	0
Apr15	20:00:00	493	0
Apr15	21:00:00	465.2	0
Apr15	22:00:00	407.2	0
Apr15	23:00:00	400.3	0

Apr07	22:00:00	430	0
Apr07	23:00:00	408.4	0
Apr07	24:00:00	400.4	0
Apr08	01:00:00	710	0
Apr08	02:00:00	736.5	0
Apr08	03:00:00	765.9	0
Apr08	04:00:00	932.8	0
Apr08	05:00:00	961.3	0
Apr08	06:00:00	959.5	0
Apr08	07:00:00	956.2	0
Apr08	08:00:00	629.2	0
Apr08	09:00:00	406.6	0
Apr08	10:00:00	412.5	0
Apr08	11:00:00	417.7	0
Apr08	12:00:00	405.8	0
Apr08	13:00:00	403	0
Apr08	14:00:00	402.3	0
Apr08	15:00:00	401.5	0
Apr08	16:00:00	400.1	0
Apr08	17:00:00	400	0
Apr08	18:00:00	400	0
Apr08	19:00:00	400	0
Apr08	20:00:00	406.5	0
Apr08	21:00:00	403.6	0
Apr08	22:00:00	406.5	0
Apr08	23:00:00	404.1	0
Apr08	24:00:00	401.8	0
Apr09	01:00:00	792.2	0
Apr09	02:00:00	883.9	0
Apr09	03:00:00	907.7	0
Apr09	04:00:00	907.6	0
Apr09	05:00:00	860.7	0
Apr09	06:00:00	810.6	0
Apr09	07:00:00	778.1	0
Apr09	08:00:00	617.5	0
Apr09	09:00:00	419.3	0
Apr09	10:00:00	414.3	0
Apr09	11:00:00	403.9	0
Apr09	12:00:00	400.7	0
Apr09	13:00:00	400	0
Apr09	14:00:00	400	0
Apr09	15:00:00	432.5	0
Apr09	16:00:00	418.7	0
Apr09	17:00:00	405.8	0
Apr09	18:00:00	426.3	0
Apr09	19:00:00	413.1	0
Apr09	20:00:00	404.6	0
Apr09	21:00:00	403	0
Apr09	22:00:00	400.6	0
Apr09	23:00:00	438.9	0
Apr09	24:00:00	404.8	0
Apr10	01:00:00	623.6	0
Apr10	02:00:00	850.2	0
Apr10	03:00:00	811.4	0
Apr10	04:00:00	892.7	0
Apr10	05:00:00	945.2	0
Apr10	06:00:00	832.6	0
Apr10	07:00:00	839.3	0
Apr10	08:00:00	754.8	0
Apr10	09:00:00	419	0
Apr10	10:00:00	400.6	0
Apr10	11:00:00	400.6	0
Apr10	12:00:00	400.3	0
Apr10	13:00:00	400.1	0
Apr10	14:00:00	400	0
Apr10	15:00:00	400	0
Apr10	16:00:00	400	0
Apr10	17:00:00	400	0
Apr10	18:00:00	400	0
Apr10	19:00:00	400	0
Apr10	20:00:00	426.2	0
Apr10	21:00:00	406.6	0
Apr10	22:00:00	414.1	0
Apr10	23:00:00	414.5	0
Apr10	24:00:00	401.1	0
Apr11	01:00:00	642.8	0
Apr11	02:00:00	832.3	0
Apr11	03:00:00	803.1	0
Apr11	04:00:00	855.9	0
Apr11	05:00:00	787.9	0
Apr11	06:00:00	839.6	0
Apr11	07:00:00	898.9	0
Apr11	08:00:00	707.7	0
Apr11	09:00:00	409.3	0
Apr11	10:00:00	400.3	0
Apr11	11:00:00	400	0
Apr11	12:00:00	400	0
Apr11	13:00:00	400	0
Apr11	14:00:00	400	0
Apr11	15:00:00	400	0
Apr11	16:00:00	400	0
Apr11	17:00:00	400	0
Apr11	18:00:00	400.3	0
Apr11	19:00:00	411.1	0
Apr11	20:00:00	400.8	0
Apr11	21:00:00	400	0
Apr11	22:00:00	400	0
Apr11	23:00:00	400	0
Apr11	24:00:00	437.7	0
Apr12	01:00:00	822.8	0
Apr12	02:00:00	954.3	0
Apr12	03:00:00	885.4	0
Apr12	04:00:00	852.2	0
Apr12	05:00:00	895.2	0
Apr12	06:00:00	837.6	0
Apr12	07:00:00	856.8	0
Apr12	08:00:00	933.4	0
Apr12	09:00:00	422.2	0
Apr12	10:00:00	404	0
Apr12	11:00:00	401.9	0
Apr12	12:00:00	400.8	0
Apr12	13:00:00	400.3	0
Apr12	14:00:00	400	0
Apr12	15:00:00	400	0
Apr12	16:00:00	400	0
Apr12	17:00:00	400	0
Apr12	18:00:00	407.7	0
Apr12	19:00:00	404.3	0
Apr12	20:00:00	426.4	0
Apr12	21:00:00	453	0
Apr12	22:00:00	412.1	0
Apr12	23:00:00	400.5	0
Apr12	24:00:00	438.5	0
Apr13	01:00:00	786.3	0
Apr13	02:00:00	789.5	0
Apr13	03:00:00	709.8	0
Apr13	04:00:00	825.2	0
Apr13	05:00:00	851.3	0
Apr13	06:00:00	901.3	0
Apr13	07:00:00	876.3	0
Apr13	08:00:00	664	0
Apr13	09:00:00	465.9	0
Apr13	10:00:00	410.6	0
Apr13	11:00:00	400.4	0
Apr13	12:00:00	400	0
Apr13	13:00:00	400	0
Apr13	14:00:00	400	0
Apr13	15:00:00	400	0
Apr13	16:00:00	400	0
Apr13	17:00:00	400	0
Apr13	18:00:00	400.5	0
Apr13	19:00:00	403.8	0
Apr13	20:00:00	418.7	0
Apr13	21:00:00	419.7	0
Apr13	22:00:00	405.5	0
Apr13	23:00:00	424	0
Apr13	24:00:00	434	0
Apr14	01:00:00	813.3	0
Apr14	02:00:00	895.1	0
Apr14	03:00:00	710.9	0
Apr14	04:00:00	688.4	0
Apr14	05:00:00	850.9	0
Apr14	06:00:00	645.8	0
Apr14	07:00:00	611.8	0
Apr14	08:00:00	762.7	0
Apr14	09:00:00	502.6	0
Apr14	10:00:00	427.5	0
Apr14	11:00:00	406.1	0
Apr14	12:00:00	401.3	0
Apr14	13:00:00	400.3	0
Apr14	14:00:00	400.1	0
Apr14	15:00:00	400	0
Apr14	16:00:00	400	0
Apr14	17:00:00	400	0
Apr14	18:00:00	400.5	0
Apr14	19:00:00	400	0
Apr14	20:00:00	400	0
Apr14	21:00:00	464.8	0
Apr14	22:00:00	405.4	0
Apr14	23:00:00	422.6	0
Apr14	24:00:00	405.3	0
Apr15	01:00:00	595.8	0
Apr15	02:00:00	776.9	0
Apr15	03:00:00	828.8	0
Apr15	04:00:00	896.8	0
Apr15	05:00:00	787.1	0
Apr15	06:00:00	776.4	0
Apr15	07:00:00	919.9	0
Apr15	08:00:00	946	0
Apr15	09:00:00	421.5	0
Apr15	10:00:00	426.4	0
Apr15	11:00:00	402.9	0
Apr15	12:00:00	407.9	0
Apr15	13:00:00	405.7	0
Apr15	14:00:00	400.4	0
Apr15	15:00:00	400	0
Apr15	16:00:00	427.1	0
Apr15	17:00:00	423.1	0
Apr15	18:00:00	408.9	0
Apr15	19:00:00	402.2	0
Apr15	20:00:00	401	0
Apr15	21:00:00	406.4	0
Apr15	22:00:00	400.7	0
Apr15	23:00:00	400	0

Apr07	22:00:00	945.5	0
Apr07	23:00:00	1130	0
Apr07	24:00:00	980.4	0
Apr08	01:00:00	535.3	0
Apr08	02:00:00	463	0
Apr08	03:00:00	445.9	0
Apr08	04:00:00	448.1	0
Apr08	05:00:00	447.2	0
Apr08	06:00:00	467.6	0
Apr08	07:00:00	449.9	0
Apr08	08:00:00	413.3	0
Apr08	09:00:00	542.9	0
Apr08	10:00:00	1042	0
Apr08	11:00:00	576.9	0
Apr08	12:00:00	432.9	0
Apr08	13:00:00	918.2	0
Apr08	14:00:00	838.9	0
Apr08	15:00:00	1176	0
Apr08	16:00:00	1182	0
Apr08	17:00:00	1085	0
Apr08	18:00:00	571.8	0
Apr08	19:00:00	453.4	0
Apr08	20:00:00	498.2	0
Apr08	21:00:00	1040	0
Apr08	22:00:00	1141	0
Apr08	23:00:00	1081	0
Apr08	24:00:00	1160	0
Apr09	01:00:00	577.7	0
Apr09	02:00:00	466.2	0
Apr09	03:00:00	461.4	0
Apr09	04:00:00	465.9	0
Apr09	05:00:00	500.5	0
Apr09	06:00:00	492	0
Apr09	07:00:00	445.3	0
Apr09	08:00:00	405.8	0
Apr09	09:00:00	619.7	0
Apr09	10:00:00	1061	0
Apr09	11:00:00	570.6	0
Apr09	12:00:00	429.8	0
Apr09	13:00:00	848.5	0

Apr15	24:00:00	460.3	0
Apr16	01:00:00	713	0
Apr16	02:00:00	778.7	0
Apr16	03:00:00	725.2	0
Apr16	04:00:00	546.9	0
Apr16	05:00:00	750.6	0
Apr16	06:00:00	787.8	0
Apr16	07:00:00	589.8	0
Apr16	08:00:00	590.8	0
Apr16	09:00:00	643.1	0
Apr16	10:00:00	495.2	0
Apr16	11:00:00	436.7	0
Apr16	12:00:00	401.5	0
Apr16	13:00:00	425.3	0
Apr16	14:00:00	507.2	0
Apr16	15:00:00	427.4	0
Apr16	16:00:00	420.6	0
Apr16	17:00:00	401.8	0
Apr16	18:00:00	443.4	0
Apr16	19:00:00	401.3	0
Apr16	20:00:00	400	0
Apr16	21:00:00	442.5	0
Apr16	22:00:00	402.4	0
Apr16	23:00:00	400	0
Apr16	24:00:00	436.7	0
Apr17	01:00:00	722.7	0
Apr17	02:00:00	726	0
Apr17	03:00:00	777.2	0
Apr17	04:00:00	729.6	0
Apr17	05:00:00	807.1	0
Apr17	06:00:00	836.5	0
Apr17	07:00:00	732.8	0
Apr17	08:00:00	819.7	0
Apr17	09:00:00	697	0
Apr17	10:00:00	528.2	0
Apr17	11:00:00	412.7	0
Apr17	12:00:00	400.2	0
Apr17	13:00:00	400	0
Apr17	14:00:00	400.1	0
Apr17	15:00:00	400.1	0
Apr17	16:00:00	400	0
Apr17	17:00:00	400	0
Apr17	18:00:00	455.9	0
Apr17	19:00:00	468.1	0
Apr17	20:00:00	426.6	0
Apr17	21:00:00	598.8	0
Apr17	22:00:00	441.6	0
Apr17	23:00:00	401	0
Apr17	24:00:00	445	0
Apr18	01:00:00	602.7	0
Apr18	02:00:00	733.9	0
Apr18	03:00:00	736.6	0
Apr18	04:00:00	605	0
Apr18	05:00:00	668.3	0
Apr18	06:00:00	771.2	0
Apr18	07:00:00	632.6	0
Apr18	08:00:00	731.9	0
Apr18	09:00:00	537.8	0
Apr18	10:00:00	534.7	0
Apr18	11:00:00	419.5	0
Apr18	12:00:00	400.2	0
Apr18	13:00:00	400	0
Apr18	14:00:00	400.2	0
Apr18	15:00:00	400.1	0
Apr18	16:00:00	400	0
Apr18	17:00:00	400	0
Apr18	18:00:00	400	0
Apr18	19:00:00	400	0
Apr18	20:00:00	400	0
Apr18	21:00:00	400	0
Apr18	22:00:00	446	0
Apr18	23:00:00	402.8	0
Apr18	24:00:00	499.8	0
Apr19	01:00:00	741.6	0
Apr19	02:00:00	813.8	0
Apr19	03:00:00	568.4	0
Apr19	04:00:00	579.1	0
Apr19	05:00:00	535	0
Apr19	06:00:00	569.3	0
Apr19	07:00:00	786.3	0
Apr19	08:00:00	766.8	0
Apr19	09:00:00	407.9	0
Apr19	10:00:00	419.7	0
Apr19	11:00:00	417.3	0
Apr19	12:00:00	403.1	0
Apr19	13:00:00	400.3	0
Apr19	14:00:00	400.1	0
Apr19	15:00:00	400	0
Apr19	16:00:00	400	0
Apr19	17:00:00	400	0
Apr19	18:00:00	400	0
Apr19	19:00:00	513.2	0
Apr19	20:00:00	471	0
Apr19	21:00:00	401.8	0
Apr19	22:00:00	400	0
Apr19	23:00:00	400	0
Apr19	24:00:00	400	0
Apr20	01:00:00	773.4	0
Apr20	02:00:00	644.5	0
Apr20	03:00:00	570.4	0
Apr20	04:00:00	829.2	0
Apr20	05:00:00	929.1	0
Apr20	06:00:00	846.5	0
Apr20	07:00:00	794.2	0
Apr20	08:00:00	783.6	0
Apr20	09:00:00	670.4	0
Apr20	10:00:00	524.8	0
Apr20	11:00:00	409.8	0
Apr20	12:00:00	401.3	0
Apr20	13:00:00	400.5	0
Apr20	14:00:00	400	0
Apr20	15:00:00	400.1	0
Apr20	16:00:00	400	0
Apr20	17:00:00	400	0
Apr20	18:00:00	400	0
Apr20	19:00:00	422.5	0
Apr20	20:00:00	400.8	0
Apr20	21:00:00	546.3	0
Apr20	22:00:00	476.5	0
Apr20	23:00:00	431.8	0
Apr20	24:00:00	421	0
Apr21	01:00:00	632.6	0
Apr21	02:00:00	880.2	0
Apr21	03:00:00	784.1	0
Apr21	04:00:00	847.5	0
Apr21	05:00:00	651.9	0
Apr21	06:00:00	551.1	0
Apr21	07:00:00	625.3	0
Apr21	08:00:00	745.1	0
Apr21	09:00:00	454.3	0
Apr21	10:00:00	423.3	0
Apr21	11:00:00	416.9	0
Apr21	12:00:00	400.2	0
Apr21	13:00:00	400	0
Apr21	14:00:00	400.1	0
Apr21	15:00:00	400.1	0
Apr21	16:00:00	400	0
Apr21	17:00:00	400	0
Apr21	18:00:00	400.5	0
Apr21	19:00:00	422	0
Apr21	20:00:00	402.2	0
Apr21	21:00:00	594.5	0
Apr21	22:00:00	447.5	0
Apr21	23:00:00	401.1	0
Apr21	24:00:00	400	0
Apr22	01:00:00	787.7	0
Apr22	02:00:00	733.3	0
Apr22	03:00:00	799.3	0
Apr22	04:00:00	855.5	0
Apr22	05:00:00	670.9	0
Apr22	06:00:00	790.6	0
Apr22	07:00:00	737.7	0
Apr22	08:00:00	760.2	0
Apr22	09:00:00	558.6	0
Apr22	10:00:00	403.7	0
Apr22	11:00:00	436.3	0
Apr22	12:00:00	425.4	0
Apr22	13:00:00	401.4	0
Apr22	14:00:00	400	0
Apr22	15:00:00	400	0
Apr22	16:00:00	473.1	0
Apr22	17:00:00	416	0
Apr22	18:00:00	402.1	0
Apr22	19:00:00	402.7	0
Apr22	20:00:00	554.8	0
Apr22	21:00:00	406.3	0
Apr22	22:00:00	479.5	0
Apr22	23:00:00	414	0
Apr22	24:00:00	464.5	0
Apr23	01:00:00	652.8	0
Apr23	02:00:00	537.5	0
Apr23	03:00:00	600.7	0
Apr23	04:00:00	723.1	0
Apr23	05:00:00	728.1	0
Apr23	06:00:00	765.1	0
Apr23	07:00:00	749.6	0
Apr23	08:00:00	720.3	0
Apr23	09:00:00	537.9	0
Apr23	10:00:00	487.2	0
Apr23	11:00:00	407.7	0
Apr23	12:00:00	400.1	0
Apr23	13:00:00	400	0
Apr23	14:00:00	420.4	0
Apr23	15:00:00	481.1	0
Apr23	16:00:00	423.1	0
Apr23	17:00:00	400.4	0
Apr23	18:00:00	456.5	0
Apr23	19:00:00	418.3	0
Apr23	20:00:00	487.2	0
Apr23	21:00:00	403.8	0
Apr23	22:00:00	441.4	0
Apr23	23:00:00	401.1	0
Apr23	24:00:00	400	0
Apr24	01:00:00	726.9	0

Apr15	24:00:00	482.2	0
Apr16	01:00:00	795.1	0
Apr16	02:00:00	891.6	0
Apr16	03:00:00	822.5	0
Apr16	04:00:00	593.4	0
Apr16	05:00:00	805.5	0
Apr16	06:00:00	889.2	0
Apr16	07:00:00	659.2	0
Apr16	08:00:00	638.1	0
Apr16	09:00:00	694.1	0
Apr16	10:00:00	559.7	0
Apr16	11:00:00	457.4	0
Apr16	12:00:00	404	0
Apr16	13:00:00	437.2	0
Apr16	14:00:00	516.8	0
Apr16	15:00:00	449.1	0
Apr16	16:00:00	434	0
Apr16	17:00:00	405	0
Apr16	18:00:00	459.5	0
Apr16	19:00:00	403.5	0
Apr16	20:00:00	400.1	0
Apr16	21:00:00	451.4	0
Apr16	22:00:00	405.5	0
Apr16	23:00:00	400.1	0
Apr16	24:00:00	449	0
Apr17	01:00:00	794.6	0
Apr17	02:00:00	822	0
Apr17	03:00:00	882.1	0
Apr17	04:00:00	829.6	0
Apr17	05:00:00	919.7	0
Apr17	06:00:00	978.2	0
Apr17	07:00:00	834.5	0
Apr17	08:00:00	888.1	0
Apr17	09:00:00	739.8	0
Apr17	10:00:00	612.2	0
Apr17	11:00:00	434.9	0
Apr17	12:00:00	401.5	0
Apr17	13:00:00	400.1	0
Apr17	14:00:00	400.5	0
Apr17	15:00:00	400.9	0
Apr17	16:00:00	400.3	0
Apr17	17:00:00	400	0
Apr17	18:00:00	457	0
Apr17	19:00:00	483.2	0
Apr17	20:00:00	428.7	0
Apr17	21:00:00	630.2	0
Apr17	22:00:00	474	0
Apr17	23:00:00	403.4	0
Apr17	24:00:00	463.9	0
Apr18	01:00:00	642	0
Apr18	02:00:00	838.6	0
Apr18	03:00:00	848.5	0
Apr18	04:00:00	685.1	0
Apr18	05:00:00	756.2	0
Apr18	06:00:00	835.9	0
Apr18	07:00:00	701	0
Apr18	08:00:00	820.6	0
Apr18	09:00:00	580.4	0
Apr18	10:00:00	581.1	0
Apr18	11:00:00	442.9	0
Apr18	12:00:00	401	0
Apr18	13:00:00	400	0
Apr18	14:00:00	400.8	0
Apr18	15:00:00	400.9	0
Apr18	16:00:00	400.2	0
Apr18	17:00:00	400	0
Apr18	18:00:00	400	0
Apr18	19:00:00	400	0
Apr18	20:00:00	400	0
Apr18	21:00:00	400	0
Apr18	22:00:00	477.7	0
Apr18	23:00:00	408.3	0
Apr18	24:00:00	524.2	0
Apr19	01:00:00	810	0
Apr19	02:00:00	922.7	0
Apr19	03:00:00	628.2	0
Apr19	04:00:00	622.5	0
Apr19	05:00:00	569	0
Apr19	06:00:00	608.7	0
Apr19	07:00:00	897.4	0
Apr19	08:00:00	903.8	0
Apr19	09:00:00	421.2	0
Apr19	10:00:00	429.7	0
Apr19	11:00:00	449.7	0
Apr19	12:00:00	415.5	0
Apr19	13:00:00	402.8	0
Apr19	14:00:00	400.8	0
Apr19	15:00:00	400.3	0
Apr19	16:00:00	400.1	0
Apr19	17:00:00	400	0
Apr19	18:00:00	400	0
Apr19	19:00:00	528.6	0
Apr19	20:00:00	500	0
Apr19	21:00:00	405.3	0
Apr19	22:00:00	400.1	0
Apr19	23:00:00	400	0
Apr19	24:00:00	400	0
Apr20	01:00:00	852.3	0
Apr20	02:00:00	729.2	0
Apr20	03:00:00	609.9	0
Apr20	04:00:00	935.3	0
Apr20	05:00:00	1094	0
Apr20	06:00:00	1018	0
Apr20	07:00:00	906.9	0
Apr20	08:00:00	914.5	0
Apr20	09:00:00	734	0
Apr20	10:00:00	607.5	0
Apr20	11:00:00	428.7	0
Apr20	12:00:00	406.2	0
Apr20	13:00:00	401.7	0
Apr20	14:00:00	400	0
Apr20	15:00:00	400.3	0
Apr20	16:00:00	400	0
Apr20	17:00:00	400	0
Apr20	18:00:00	400	0
Apr20	19:00:00	425.3	0
Apr20	20:00:00	401.7	0
Apr20	21:00:00	564.7	0
Apr20	22:00:00	529.4	0
Apr20	23:00:00	440.5	0
Apr20	24:00:00	436.6	0
Apr21	01:00:00	691.7	0
Apr21	02:00:00	1032	0
Apr21	03:00:00	931.6	0
Apr21	04:00:00	970.2	0
Apr21	05:00:00	747.6	0
Apr21	06:00:00	585.1	0
Apr21	07:00:00	668.6	0
Apr21	08:00:00	846	0
Apr21	09:00:00	492.4	0
Apr21	10:00:00	437.8	0
Apr21	11:00:00	444.6	0
Apr21	12:00:00	401.3	0
Apr21	13:00:00	400	0
Apr21	14:00:00	400.4	0
Apr21	15:00:00	400.4	0
Apr21	16:00:00	400.2	0
Apr21	17:00:00	400	0
Apr21	18:00:00	400.5	0
Apr21	19:00:00	425.5	0
Apr21	20:00:00	404.1	0
Apr21	21:00:00	628	0
Apr21	22:00:00	487.1	0
Apr21	23:00:00	403.8	0
Apr21	24:00:00	400.1	0
Apr22	01:00:00	873.8	0
Apr22	02:00:00	831.7	0
Apr22	03:00:00	919.4	0
Apr22	04:00:00	1003	0
Apr22	05:00:00	771.7	0
Apr22	06:00:00	884.2	0
Apr22	07:00:00	819.9	0
Apr22	08:00:00	878.5	0
Apr22	09:00:00	631.6	0
Apr22	10:00:00	410.9	0
Apr22	11:00:00	452.3	0
Apr22	12:00:00	452.6	0
Apr22	13:00:00	404.8	0
Apr22	14:00:00	400.1	0
Apr22	15:00:00	400	0
Apr22	16:00:00	509.2	0
Apr22	17:00:00	433.4	0
Apr22	18:00:00	407.3	0
Apr22	19:00:00	405.5	0
Apr22	20:00:00	555.1	0
Apr22	21:00:00	412.1	0
Apr22	22:00:00	507.9	0
Apr22	23:00:00	429.1	0
Apr22	24:00:00	491.4	0
Apr23	01:00:00	721.6	0
Apr23	02:00:00	575.9	0
Apr23	03:00:00	648.8	0
Apr23	04:00:00	801.4	0
Apr23	05:00:00	827.4	0
Apr23	06:00:00	869.3	0
Apr23	07:00:00	841.7	0
Apr23	08:00:00	797.1	0
Apr23	09:00:00	572.2	0
Apr23	10:00:00	525.3	0
Apr23	11:00:00	420.4	0
Apr23	12:00:00	400.5	0
Apr23	13:00:00	400	0
Apr23	14:00:00	427.6	0
Apr23	15:00:00	519	0
Apr23	16:00:00	443.9	0
Apr23	17:00:00	401.7	0
Apr23	18:00:00	479.9	0
Apr23	19:00:00	434.2	0
Apr23	20:00:00	489.1	0
Apr23	21:00:00	407	0
Apr23	22:00:00	447.2	0
Apr23	23:00:00	402.5	0
Apr23	24:00:00	400.1	0
Apr24	01:00:00	794.5	0

Apr15	24:00:00	440.1	0
Apr16	01:00:00	782.4	0
Apr16	02:00:00	897.4	0
Apr16	03:00:00	874.2	0
Apr16	04:00:00	631.6	0
Apr16	05:00:00	714.5	0
Apr16	06:00:00	906	0
Apr16	07:00:00	704.3	0
Apr16	08:00:00	627.4	0
Apr16	09:00:00	475	0
Apr16	10:00:00	419.6	0
Apr16	11:00:00	427.5	0
Apr16	12:00:00	402.2	0
Apr16	13:00:00	418.1	0
Apr16	14:00:00	405.7	0
Apr16	15:00:00	400.8	0
Apr16	16:00:00	400.1	0
Apr16	17:00:00	400	0
Apr16	18:00:00	400	0
Apr16	19:00:00	400	0
Apr16	20:00:00	400	0
Apr16	21:00:00	418.5	0
Apr16	22:00:00	402.2	0
Apr16	23:00:00	400.1	0
Apr16	24:00:00	400	0
Apr17	01:00:00	844.9	0
Apr17	02:00:00	870.5	0
Apr17	03:00:00	856.2	0
Apr17	04:00:00	862	0
Apr17	05:00:00	882.9	0
Apr17	06:00:00	883.8	0
Apr17	07:00:00	933.2	0
Apr17	08:00:00	1026	0
Apr17	09:00:00	559.3	0
Apr17	10:00:00	435.7	0
Apr17	11:00:00	404.3	0
Apr17	12:00:00	400.1	0
Apr17	13:00:00	400	0
Apr17	14:00:00	400	0
Apr17	15:00:00	400	0
Apr17	16:00:00	400	0
Apr17	17:00:00	400	0
Apr17	18:00:00	400.6	0
Apr17	19:00:00	401.8	0
Apr17	20:00:00	404.5	0
Apr17	21:00:00	467.5	0
Apr17	22:00:00	420.8	0
Apr17	23:00:00	401.1	0
Apr17	24:00:00	400.1	0
Apr18	01:00:00	654.6	0
Apr18	02:00:00	821.8	0
Apr18	03:00:00	918	0
Apr18	04:00:00	548.3	0
Apr18	05:00:00	757.5	0
Apr18	06:00:00	817.2	0
Apr18	07:00:00	748.9	0
Apr18	08:00:00	840.6	0
Apr18	09:00:00	500.1	0
Apr18	10:00:00	417.5	0
Apr18	11:00:00	402.8	0
Apr18	12:00:00	400.1	0
Apr18	13:00:00	400	0
Apr18	14:00:00	400	0
Apr18	15:00:00	400	0
Apr18	16:00:00	400	0
Apr18	17:00:00	400	0
Apr18	18:00:00	400	0
Apr18	19:00:00	400	0
Apr18	20:00:00	400	0
Apr18	21:00:00	400	0
Apr18	22:00:00	418.5	0
Apr18	23:00:00	402.3	0
Apr18	24:00:00	432.6	0
Apr19	01:00:00	741.9	0
Apr19	02:00:00	874.2	0
Apr19	03:00:00	678.8	0
Apr19	04:00:00	625.1	0
Apr19	05:00:00	608.4	0
Apr19	06:00:00	619.3	0
Apr19	07:00:00	823.8	0
Apr19	08:00:00	883.7	0
Apr19	09:00:00	425.6	0
Apr19	10:00:00	403.2	0
Apr19	11:00:00	402.6	0
Apr19	12:00:00	400.8	0
Apr19	13:00:00	400.1	0
Apr19	14:00:00	400.1	0
Apr19	15:00:00	400	0
Apr19	16:00:00	400	0
Apr19	17:00:00	400	0
Apr19	18:00:00	400	0
Apr19	19:00:00	415.4	0
Apr19	20:00:00	417.7	0
Apr19	21:00:00	400.7	0
Apr19	22:00:00	400	0
Apr19	23:00:00	400	0
Apr19	24:00:00	400	0
Apr20	01:00:00	828.5	0
Apr20	02:00:00	755.2	0
Apr20	03:00:00	667.3	0
Apr20	04:00:00	839.1	0
Apr20	05:00:00	939.8	0
Apr20	06:00:00	858.3	0
Apr20	07:00:00	877	0
Apr20	08:00:00	892.2	0
Apr20	09:00:00	512.7	0
Apr20	10:00:00	426.9	0
Apr20	11:00:00	406.2	0
Apr20	12:00:00	401.5	0
Apr20	13:00:00	400.2	0
Apr20	14:00:00	400	0
Apr20	15:00:00	400	0
Apr20	16:00:00	400	0
Apr20	17:00:00	400	0
Apr20	18:00:00	400	0
Apr20	19:00:00	400	0
Apr20	20:00:00	400	0
Apr20	21:00:00	421.3	0
Apr20	22:00:00	422.6	0
Apr20	23:00:00	401.2	0
Apr20	24:00:00	400.1	0
Apr21	01:00:00	638.2	0
Apr21	02:00:00	856.5	0
Apr21	03:00:00	837.7	0
Apr21	04:00:00	919.6	0
Apr21	05:00:00	748.6	0
Apr21	06:00:00	637.2	0
Apr21	07:00:00	732	0
Apr21	08:00:00	817.1	0
Apr21	09:00:00	468	0
Apr21	10:00:00	406.1	0
Apr21	11:00:00	402.8	0
Apr21	12:00:00	400.1	0
Apr21	13:00:00	400	0
Apr21	14:00:00	400	0
Apr21	15:00:00	400	0
Apr21	16:00:00	400	0
Apr21	17:00:00	400	0
Apr21	18:00:00	400	0
Apr21	19:00:00	400	0
Apr21	20:00:00	400	0
Apr21	21:00:00	458.2	0
Apr21	22:00:00	417.6	0
Apr21	23:00:00	401.3	0
Apr21	24:00:00	400.1	0
Apr22	01:00:00	794.2	0
Apr22	02:00:00	873.5	0
Apr22	03:00:00	895.2	0
Apr22	04:00:00	897.8	0
Apr22	05:00:00	756.7	0
Apr22	06:00:00	872.3	0
Apr22	07:00:00	939.1	0
Apr22	08:00:00	715.2	0
Apr22	09:00:00	437.5	0
Apr22	10:00:00	401.5	0
Apr22	11:00:00	407.7	0
Apr22	12:00:00	413.7	0
Apr22	13:00:00	401.3	0
Apr22	14:00:00	400.1	0
Apr22	15:00:00	400	0
Apr22	16:00:00	437.5	0
Apr22	17:00:00	410.4	0
Apr22	18:00:00	402	0
Apr22	19:00:00	414.6	0
Apr22	20:00:00	404.4	0
Apr22	21:00:00	400.3	0
Apr22	22:00:00	429.7	0
Apr22	23:00:00	410.2	0
Apr22	24:00:00	444.5	0
Apr23	01:00:00	702.9	0
Apr23	02:00:00	602.5	0
Apr23	03:00:00	625	0
Apr23	04:00:00	879	0
Apr23	05:00:00	881	0
Apr23	06:00:00	859.3	0
Apr23	07:00:00	828.4	0
Apr23	08:00:00	923.1	0
Apr23	09:00:00	504.2	0
Apr23	10:00:00	436.4	0
Apr23	11:00:00	405.4	0
Apr23	12:00:00	400.2	0
Apr23	13:00:00	400	0
Apr23	14:00:00	400	0
Apr23	15:00:00	419.7	0
Apr23	16:00:00	407.6	0
Apr23	17:00:00	400.4	0
Apr23	18:00:00	426.6	0
Apr23	19:00:00	417.3	0
Apr23	20:00:00	404.3	0
Apr23	21:00:00	400.3	0
Apr23	22:00:00	400	0
Apr23	23:00:00	400	0
Apr23	24:00:00	400	0
Apr24	01:00:00	795.3	0

Apr15	24:00:00	1156	0
Apr16	01:00:00	674.6	0
Apr16	02:00:00	547	0
Apr16	03:00:00	510.7	0
Apr16	04:00:00	419.3	0
Apr16	05:00:00	410.8	0
Apr16	06:00:00	462.9	0
Apr16	07:00:00	439.4	0
Apr16	08:00:00	405.1	0
Apr16	09:00:00	743.4	0
Apr16	10:00:00	1218	0
Apr16	11:00:00	667.5	0
Apr16	12:00:00	451	0
Apr16	13:00:00	942.6	0
Apr16	14:00:00	807.3	0
Apr16	15:00:00	926.4	0
Apr16	16:00:00	922.9	0
Apr16	17:00:00	1052	0
Apr16	18:00:00	810.2	0
Apr16	19:00:00	475.9	0
Apr16	20:00:00	410.1	0
Apr16	21:00:00	945.4	0
Apr16	22:00:00	941.1	0
Apr16	23:00:00	865.2	0
Apr16	24:00:00	1226	0
Apr17	01:00:00	660.3	0
Apr17	02:00:00	544.3	0
Apr17	03:00:00	514.6	0
Apr17	04:00:00	509.9	0
Apr17	05:00:00	505	0
Apr17	06:00:00	492.2	0
Apr17	07:00:00	470.4	0
Apr17	08:00:00	435.9	0
Apr17	09:00:00	609.2	0
Apr17	10:00:00	561.2	0
Apr17	11:00:00	451.5	0
Apr17	12:00:00	408.3	0
Apr17	13:00:00	401.4	0
Apr17	14:00:00	400.3	0
Apr17	15:00:00	400.2	0
Apr17	16:00:00	400.1	0
Apr17	17:00:00	400

Apr24	02:00:00	783.4	0
Apr24	03:00:00	713.6	0
Apr24	04:00:00	665.3	0
Apr24	05:00:00	556.6	0
Apr24	06:00:00	580.8	0
Apr24	07:00:00	827.2	0
Apr24	08:00:00	674.9	0
Apr24	09:00:00	700.5	0
Apr24	10:00:00	518.4	0
Apr24	11:00:00	427	0
Apr24	12:00:00	402	0
Apr24	13:00:00	400.2	0
Apr24	14:00:00	400	0
Apr24	15:00:00	400	0
Apr24	16:00:00	400	0
Apr24	17:00:00	400	0
Apr24	18:00:00	411.2	0
Apr24	19:00:00	400.3	0
Apr24	20:00:00	532.4	0
Apr24	21:00:00	483.3	0
Apr24	22:00:00	461.7	0
Apr24	23:00:00	423.4	0
Apr24	24:00:00	412.7	0
Apr25	01:00:00	733.6	0
Apr25	02:00:00	737.4	0
Apr25	03:00:00	783.3	0
Apr25	04:00:00	792.3	0
Apr25	05:00:00	579.6	0
Apr25	06:00:00	727.7	0
Apr25	07:00:00	788.7	0
Apr25	08:00:00	710.6	0
Apr25	09:00:00	411	0
Apr25	10:00:00	462.9	0
Apr25	11:00:00	411.7	0
Apr25	12:00:00	402.5	0
Apr25	13:00:00	400	0
Apr25	14:00:00	400.3	0
Apr25	15:00:00	400	0
Apr25	16:00:00	400	0
Apr25	17:00:00	400	0
Apr25	18:00:00	443.3	0
Apr25	19:00:00	467.7	0
Apr25	20:00:00	521.1	0
Apr25	21:00:00	572.4	0
Apr25	22:00:00	440.4	0
Apr25	23:00:00	408.5	0
Apr25	24:00:00	400.1	0
Apr26	01:00:00	746.4	0
Apr26	02:00:00	589.1	0
Apr26	03:00:00	546.9	0
Apr26	04:00:00	702.5	0
Apr26	05:00:00	824.8	0
Apr26	06:00:00	596.3	0
Apr26	07:00:00	691.8	0
Apr26	08:00:00	558.9	0
Apr26	09:00:00	504.9	0
Apr26	10:00:00	476.5	0
Apr26	11:00:00	400.9	0
Apr26	12:00:00	400	0
Apr26	13:00:00	400	0
Apr26	14:00:00	400.3	0
Apr26	15:00:00	400	0
Apr26	16:00:00	400	0
Apr26	17:00:00	400	0
Apr26	18:00:00	460.7	0
Apr26	19:00:00	446.6	0
Apr26	20:00:00	449.2	0
Apr26	21:00:00	400.6	0
Apr26	22:00:00	400	0
Apr26	23:00:00	400	0
Apr26	24:00:00	478.1	0
Apr27	01:00:00	576.8	0
Apr27	02:00:00	695.3	0
Apr27	03:00:00	738.4	0
Apr27	04:00:00	763.3	0
Apr27	05:00:00	612.1	0
Apr27	06:00:00	728	0
Apr27	07:00:00	670.5	0
Apr27	08:00:00	760.5	0
Apr27	09:00:00	585	0
Apr27	10:00:00	408.1	0
Apr27	11:00:00	400.2	0
Apr27	12:00:00	401.7	0
Apr27	13:00:00	401.2	0
Apr27	14:00:00	400.2	0
Apr27	15:00:00	400	0
Apr27	16:00:00	400	0
Apr27	17:00:00	400	0
Apr27	18:00:00	427.9	0
Apr27	19:00:00	405.1	0
Apr27	20:00:00	457.9	0
Apr27	21:00:00	400.6	0
Apr27	22:00:00	446.6	0
Apr27	23:00:00	417.4	0
Apr27	24:00:00	406.1	0
Apr28	01:00:00	565.5	0
Apr28	02:00:00	712.6	0
Apr28	03:00:00	790.4	0
Apr28	04:00:00	731.6	0
Apr28	05:00:00	587.8	0
Apr28	06:00:00	534.5	0
Apr28	07:00:00	728.2	0
Apr28	08:00:00	662.2	0
Apr28	09:00:00	671.5	0
Apr28	10:00:00	509.6	0
Apr28	11:00:00	415	0
Apr28	12:00:00	402.8	0
Apr28	13:00:00	400.3	0
Apr28	14:00:00	400	0
Apr28	15:00:00	400	0
Apr28	16:00:00	400	0
Apr28	17:00:00	400	0
Apr28	18:00:00	453.3	0
Apr28	19:00:00	505.4	0
Apr28	20:00:00	498.7	0
Apr28	21:00:00	589.5	0
Apr28	22:00:00	443.4	0
Apr28	23:00:00	434.9	0
Apr28	24:00:00	403	0
Apr29	01:00:00	586	0
Apr29	02:00:00	600.7	0
Apr29	03:00:00	654.6	0
Apr29	04:00:00	822.5	0
Apr29	05:00:00	817.5	0
Apr29	06:00:00	856.2	0
Apr29	07:00:00	620.9	0
Apr29	08:00:00	571.5	0
Apr29	09:00:00	626.5	0
Apr29	10:00:00	513.3	0
Apr29	11:00:00	425.3	0
Apr29	12:00:00	403.8	0
Apr29	13:00:00	400.5	0
Apr29	14:00:00	484.1	0
Apr29	15:00:00	422.2	0
Apr29	16:00:00	442.7	0
Apr29	17:00:00	401.9	0
Apr29	18:00:00	423.1	0
Apr29	19:00:00	440.7	0
Apr29	20:00:00	550.8	0
Apr29	21:00:00	482.4	0
Apr29	22:00:00	415.8	0
Apr29	23:00:00	400.3	0
Apr29	24:00:00	492.6	0
Apr30	01:00:00	797	0
Apr30	02:00:00	805.4	0
Apr30	03:00:00	552.9	0
Apr30	04:00:00	583.7	0
Apr30	05:00:00	527.4	0
Apr30	06:00:00	526.6	0
Apr30	07:00:00	527.6	0
Apr30	08:00:00	706.8	0
Apr30	09:00:00	413.4	0
Apr30	10:00:00	476.1	0
Apr30	11:00:00	429	0
Apr30	12:00:00	409.6	0
Apr30	13:00:00	402.3	0
Apr30	14:00:00	527.8	0
Apr30	15:00:00	439.8	0
Apr30	16:00:00	422.1	0
Apr30	17:00:00	405.9	0
Apr30	18:00:00	400.1	0
Apr30	19:00:00	400	0
Apr30	20:00:00	400	0
Apr30	21:00:00	451.9	0
Apr30	22:00:00	404.7	0
Apr30	23:00:00	490.4	0
Apr30	24:00:00	433.8	0
May01	01:00:00	651.9	0
May01	02:00:00	553.5	0
May01	03:00:00	722.6	0
May01	04:00:00	549.4	0
May01	05:00:00	739.5	0
May01	06:00:00	731.1	0
May01	07:00:00	820.9	0
May01	08:00:00	822.4	0
May01	09:00:00	540.9	0
May01	10:00:00	402.4	0
May01	11:00:00	400.4	0
May01	12:00:00	402.6	0
May01	13:00:00	400.4	0
May01	14:00:00	400.2	0
May01	15:00:00	400	0
May01	16:00:00	400	0
May01	17:00:00	400	0
May01	18:00:00	401.1	0
May01	19:00:00	437.8	0
May01	20:00:00	470.1	0
May01	21:00:00	486.9	0
May01	22:00:00	441.5	0
May01	23:00:00	401.5	0
May01	24:00:00	445.8	0
May02	01:00:00	606.2	0
May02	02:00:00	797.9	0
May02	03:00:00	755.9	0

Apr24	02:00:00	887.7	0
Apr24	03:00:00	814.9	0
Apr24	04:00:00	753.5	0
Apr24	05:00:00	607	0
Apr24	06:00:00	624.6	0
Apr24	07:00:00	930.1	0
Apr24	08:00:00	734.3	0
Apr24	09:00:00	747.7	0
Apr24	10:00:00	620.9	0
Apr24	11:00:00	464.8	0
Apr24	12:00:00	408.9	0
Apr24	13:00:00	401.6	0
Apr24	14:00:00	400.2	0
Apr24	15:00:00	400	0
Apr24	16:00:00	400	0
Apr24	17:00:00	400	0
Apr24	18:00:00	411.1	0
Apr24	19:00:00	400.7	0
Apr24	20:00:00	564.4	0
Apr24	21:00:00	512.7	0
Apr24	22:00:00	482.9	0
Apr24	23:00:00	447.3	0
Apr24	24:00:00	420.4	0
Apr25	01:00:00	799.9	0
Apr25	02:00:00	822.7	0
Apr25	03:00:00	873.7	0
Apr25	04:00:00	886	0
Apr25	05:00:00	636.8	0
Apr25	06:00:00	801.7	0
Apr25	07:00:00	902.6	0
Apr25	08:00:00	797.4	0
Apr25	09:00:00	424.6	0
Apr25	10:00:00	501.5	0
Apr25	11:00:00	432.2	0
Apr25	12:00:00	408.8	0
Apr25	13:00:00	400.3	0
Apr25	14:00:00	401.3	0
Apr25	15:00:00	400.4	0
Apr25	16:00:00	400.2	0
Apr25	17:00:00	400.1	0
Apr25	18:00:00	442.7	0
Apr25	19:00:00	477.9	0
Apr25	20:00:00	541.9	0
Apr25	21:00:00	614.9	0
Apr25	22:00:00	477.5	0
Apr25	23:00:00	419.3	0
Apr25	24:00:00	400.5	0
Apr26	01:00:00	795.6	0
Apr26	02:00:00	640.1	0
Apr26	03:00:00	589.7	0
Apr26	04:00:00	765.8	0
Apr26	05:00:00	955	0
Apr26	06:00:00	671.5	0
Apr26	07:00:00	762.2	0
Apr26	08:00:00	614.1	0
Apr26	09:00:00	508	0
Apr26	10:00:00	496.7	0
Apr26	11:00:00	402.5	0
Apr26	12:00:00	400.2	0
Apr26	13:00:00	400.1	0
Apr26	14:00:00	401.4	0
Apr26	15:00:00	400.1	0
Apr26	16:00:00	400	0
Apr26	17:00:00	400	0
Apr26	18:00:00	460.4	0
Apr26	19:00:00	456.6	0
Apr26	20:00:00	461.5	0
Apr26	21:00:00	401.6	0
Apr26	22:00:00	400.1	0
Apr26	23:00:00	400	0
Apr26	24:00:00	507.3	0
Apr27	01:00:00	629.2	0
Apr27	02:00:00	763.7	0
Apr27	03:00:00	832.4	0
Apr27	04:00:00	881.7	0
Apr27	05:00:00	684.1	0
Apr27	06:00:00	815.3	0
Apr27	07:00:00	762.8	0
Apr27	08:00:00	874.1	0
Apr27	09:00:00	607.9	0
Apr27	10:00:00	417.1	0
Apr27	11:00:00	400.7	0
Apr27	12:00:00	405	0
Apr27	13:00:00	404.7	0
Apr27	14:00:00	401.4	0
Apr27	15:00:00	400.2	0
Apr27	16:00:00	400.2	0
Apr27	17:00:00	400.1	0
Apr27	18:00:00	427.4	0
Apr27	19:00:00	408	0
Apr27	20:00:00	471.5	0
Apr27	21:00:00	401.7	0
Apr27	22:00:00	470.8	0
Apr27	23:00:00	435.8	0
Apr27	24:00:00	410.9	0
Apr28	01:00:00	609.2	0
Apr28	02:00:00	791.2	0
Apr28	03:00:00	914.6	0
Apr28	04:00:00	847.7	0
Apr28	05:00:00	657.9	0
Apr28	06:00:00	570.4	0
Apr28	07:00:00	799.2	0
Apr28	08:00:00	747.9	0
Apr28	09:00:00	710.6	0
Apr28	10:00:00	580.4	0
Apr28	11:00:00	440.2	0
Apr28	12:00:00	411.5	0
Apr28	13:00:00	401.9	0
Apr28	14:00:00	400.4	0
Apr28	15:00:00	400	0
Apr28	16:00:00	400.2	0
Apr28	17:00:00	400	0
Apr28	18:00:00	447.9	0
Apr28	19:00:00	527.8	0
Apr28	20:00:00	531.1	0
Apr28	21:00:00	633.1	0
Apr28	22:00:00	470.3	0
Apr28	23:00:00	445.2	0
Apr28	24:00:00	408.7	0
Apr29	01:00:00	627.6	0
Apr29	02:00:00	640.6	0
Apr29	03:00:00	700.8	0
Apr29	04:00:00	881.8	0
Apr29	05:00:00	928	0
Apr29	06:00:00	1010	0
Apr29	07:00:00	702.7	0
Apr29	08:00:00	610.9	0
Apr29	09:00:00	668.4	0
Apr29	10:00:00	588.8	0
Apr29	11:00:00	460.7	0
Apr29	12:00:00	414.2	0
Apr29	13:00:00	402.6	0
Apr29	14:00:00	481.2	0
Apr29	15:00:00	431.2	0
Apr29	16:00:00	465.9	0
Apr29	17:00:00	405.4	0
Apr29	18:00:00	435.3	0
Apr29	19:00:00	474	0
Apr29	20:00:00	558.7	0
Apr29	21:00:00	534.5	0
Apr29	22:00:00	431.3	0
Apr29	23:00:00	401.2	0
Apr29	24:00:00	531.8	0
Apr30	01:00:00	895.2	0
Apr30	02:00:00	935.6	0
Apr30	03:00:00	606.3	0
Apr30	04:00:00	629	0
Apr30	05:00:00	561.3	0
Apr30	06:00:00	558	0
Apr30	07:00:00	559.6	0
Apr30	08:00:00	762	0
Apr30	09:00:00	427.6	0
Apr30	10:00:00	497.2	0
Apr30	11:00:00	463	0
Apr30	12:00:00	424.5	0
Apr30	13:00:00	408.1	0
Apr30	14:00:00	526.2	0
Apr30	15:00:00	468.2	0
Apr30	16:00:00	434.7	0
Apr30	17:00:00	411	0
Apr30	18:00:00	400.3	0
Apr30	19:00:00	400	0
Apr30	20:00:00	400	0
Apr30	21:00:00	479.2	0
Apr30	22:00:00	413.2	0
Apr30	23:00:00	510.8	0
Apr30	24:00:00	451.7	0
May01	01:00:00	706	0
May01	02:00:00	604	0
May01	03:00:00	795.9	0
May01	04:00:00	597.7	0
May01	05:00:00	816.6	0
May01	06:00:00	844.2	0
May01	07:00:00	950.5	0
May01	08:00:00	960.9	0
May01	09:00:00	586.9	0
May01	10:00:00	406.6	0
May01	11:00:00	401.2	0
May01	12:00:00	408.7	0
May01	13:00:00	402.4	0
May01	14:00:00	401	0
May01	15:00:00	400.1	0
May01	16:00:00	400	0
May01	17:00:00	400	0
May01	18:00:00	401.1	0
May01	19:00:00	441.9	0
May01	20:00:00	472.7	0
May01	21:00:00	500.6	0
May01	22:00:00	463.7	0
May01	23:00:00	404.1	0
May01	24:00:00	464.2	0
May02	01:00:00	669.2	0
May02	02:00:00	905.7	0
May02	03:00:00	858.4	0

Apr24	02:00:00	876.4	0
Apr24	03:00:00	845.2	0
Apr24	04:00:00	798.7	0
Apr24	05:00:00	659	0
Apr24	06:00:00	624.8	0
Apr24	07:00:00	858.3	0
Apr24	08:00:00	753.5	0
Apr24	09:00:00	487.7	0
Apr24	10:00:00	423.3	0
Apr24	11:00:00	403.9	0
Apr24	12:00:00	400.5	0
Apr24	13:00:00	400.1	0
Apr24	14:00:00	400	0
Apr24	15:00:00	400	0
Apr24	16:00:00	400	0
Apr24	17:00:00	400	0
Apr24	18:00:00	400	0
Apr24	19:00:00	400	0
Apr24	20:00:00	449.8	0
Apr24	21:00:00	424.3	0
Apr24	22:00:00	428.3	0
Apr24	23:00:00	414.2	0
Apr24	24:00:00	408.1	0
Apr25	01:00:00	769.6	0
Apr25	02:00:00	907.1	0
Apr25	03:00:00	1017	0
Apr25	04:00:00	1052	0
Apr25	05:00:00	706.8	0
Apr25	06:00:00	814.9	0
Apr25	07:00:00	829.8	0
Apr25	08:00:00	896.5	0
Apr25	09:00:00	432.3	0
Apr25	10:00:00	411.5	0
Apr25	11:00:00	402.2	0
Apr25	12:00:00	400.5	0
Apr25	13:00:00	400	0
Apr25	14:00:00	400	0
Apr25	15:00:00	400	0
Apr25	16:00:00	400	0
Apr25	17:00:00	400	0
Apr25	18:00:00	401	0
Apr25	19:00:00	400.4	0
Apr25	20:00:00	474.9	0
Apr25	21:00:00	457	0
Apr25	22:00:00	420	0
Apr25	23:00:00	407.3	0
Apr25	24:00:00	400.3	0
Apr26	01:00:00	753.1	0
Apr26	02:00:00	632.6	0
Apr26	03:00:00	605.9	0
Apr26	04:00:00	765.8	0
Apr26	05:00:00	884.8	0
Apr26	06:00:00	710	0
Apr26	07:00:00	789.8	0
Apr26	08:00:00	636.8	0
Apr26	09:00:00	419.4	0
Apr26	10:00:00	403.9	0
Apr26	11:00:00	400.1	0
Apr26	12:00:00	400	0
Apr26	13:00:00	400	0
Apr26	14:00:00	400	0
Apr26	15:00:00	400	0
Apr26	16:00:00	400	0
Apr26	17:00:00	400	0
Apr26	18:00:00	400	0
Apr26	19:00:00	400.7	0
Apr26	20:00:00	424.9	0
Apr26	21:00:00	400.8	0
Apr26	22:00:00	400	0
Apr26	23:00:00	400	0
Apr26	24:00:00	441.2	0
Apr27	01:00:00	648.4	0
Apr27	02:00:00	758.1	0
Apr27	03:00:00	927	0
Apr27	04:00:00	868.4	0
Apr27	05:00:00	728.1	0
Apr27	06:00:00	809.3	0
Apr27	07:00:00	798.7	0
Apr27	08:00:00	890.4	0
Apr27	09:00:00	520.4	0
Apr27	10:00:00	405.8	0
Apr27	11:00:00	400.3	0
Apr27	12:00:00	400.1	0
Apr27	13:00:00	400.1	0
Apr27	14:00:00	400	0
Apr27	15:00:00	400	0
Apr27	16:00:00	400	0
Apr27	17:00:00	400	0
Apr27	18:00:00	400.3	0
Apr27	19:00:00	400	0
Apr27	20:00:00	427	0
Apr27	21:00:00	400.8	0
Apr27	22:00:00	415	0
Apr27	23:00:00	409.4	0
Apr27	24:00:00	403.9	0
Apr28	01:00:00	634.5	0
Apr28	02:00:00	796.6	0
Apr28	03:00:00	839.7	0
Apr28	04:00:00	930.5	0
Apr28	05:00:00	666.8	0
Apr28	06:00:00	600.4	0
Apr28	07:00:00	817.3	0
Apr28	08:00:00	898.3	0
Apr28	09:00:00	517.1	0
Apr28	10:00:00	429.9	0
Apr28	11:00:00	407.2	0
Apr28	12:00:00	401.7	0
Apr28	13:00:00	400.5	0
Apr28	14:00:00	400.1	0
Apr28	15:00:00	400	0
Apr28	16:00:00	400	0
Apr28	17:00:00	400	0
Apr28	18:00:00	403	0
Apr28	19:00:00	400.8	0
Apr28	20:00:00	417.4	0
Apr28	21:00:00	467.9	0
Apr28	22:00:00	422	0
Apr28	23:00:00	406.5	0
Apr28	24:00:00	405.6	0
Apr29	01:00:00	614.9	0
Apr29	02:00:00	667.5	0
Apr29	03:00:00	678.1	0
Apr29	04:00:00	946.8	0
Apr29	05:00:00	915.1	0
Apr29	06:00:00	850.6	0
Apr29	07:00:00	733.9	0
Apr29	08:00:00	666.3	0
Apr29	09:00:00	475	0
Apr29	10:00:00	425.6	0
Apr29	11:00:00	408.9	0
Apr29	12:00:00	403.3	0
Apr29	13:00:00	401.8	0
Apr29	14:00:00	400.3	0
Apr29	15:00:00	400.1	0
Apr29	16:00:00	400.5	0
Apr29	17:00:00	400.5	0
Apr29	18:00:00	400	0
Apr29	19:00:00	424.2	0
Apr29	20:00:00	411.3	0
Apr29	21:00:00	403.9	0
Apr29	22:00:00	401	0
Apr29	23:00:00	400	0
Apr29	24:00:00	451.9	0
Apr30	01:00:00	825.3	0
Apr30	02:00:00	840.5	0
Apr30	03:00:00	650.8	0
Apr30	04:00:00	628.5	0
Apr30	05:00:00	598.7	0
Apr30	06:00:00	595.7	0
Apr30	07:00:00	596.7	0
Apr30	08:00:00	772.7	0
Apr30	09:00:00	426.6	0
Apr30	10:00:00	421.3	0
Apr30	11:00:00	412.5	0
Apr30	12:00:00	409.6	0
Apr30	13:00:00	403.8	0
Apr30	14:00:00	408.5	0
Apr30	15:00:00	405.5	0
Apr30	16:00:00	411.3	0
Apr30	17:00:00	403.6	0
Apr30	18:00:00	400.1	0
Apr30	19:00:00	400	0
Apr30	20:00:00	400	0
Apr30	21:00:00	403.8	0
Apr30	22:00:00	401	0
Apr30	23:00:00	421.5	0
Apr30	24:00:00	420.3	0
May01	01:00:00	812.4	0
May01	02:00:00	636.9	0
May01	03:00:00	789.2	0
May01	04:00:00	638.3	0
May01	05:00:00	829.4	0
May01	06:00:00	929.7	0
May01	07:00:00	905.9	0
May01	08:00:00	937.3	0
May01	09:00:00	501	0
May01	10:00:00	404.6	0
May01	11:00:00	400.2	0
May01	12:00:00	400.4	0
May01	13:00:00	400.1	0
May01	14:00:00	400	0
May01	15:00:00	400	0
May01	16:00:00	400	0
May01	17:00:00	400	0
May01	18:00:00	400	0
May01	19:00:00	412.3	0
May01	20:00:00	430.8	0
May01	21:00:00	407.1	0
May01	22:00:00	418.1	0
May01	23:00:00	401.3	0
May01	24:00:00	400.1	0
May02	01:00:00	617.5	0
May02	02:00:00	867.3	0
May02	03:00:00	833.5	0

Apr24	02:00:00	551.4	0
Apr24	03:00:00	524.2	0
Apr24	04:00:00	500.7	0
Apr24	05:00:00	425	0
Apr24	06:00:00	403.1	0
Apr24	07:00:00	463.5	0
Apr24	08:00:00	446.4	0
Apr24	09:00:00	600.9	0
Apr24	10:00:00	556.2	0
Apr24	11:00:00	452.1	0
Apr24	12:00:00	410.2	0
Apr24	13:00:00	402.8	0
Apr24	14:00:00	400.7	0
Apr24	15:00:00	400.2	0
Apr24	16:00:00	400.1	0
Apr24	17:00:00	400	0
Apr24	18:00:00	685.8	0
Apr24	19:00:00	705.5	0
Apr24	20:00:00	725.1	0
Apr24	21:00:00	675.7	0
Apr24	22:00:00	921.7	0
Apr24	23:00:00	1216	0
Apr24	24:00:00	1147	0
Apr25	01:00:00	654.4	0
Apr25	02:00:00	528.3	0
Apr25	03:00:00	485.2	0
Apr25	04:00:00	469.5	0
Apr25	05:00:00	417.3	0
Apr25	06:00:00	459.1	0
Apr25	07:00:00	484.4	0
Apr25	08:00:00	477.6	0
Apr25	09:00:00	423.1	0
Apr25	10:00:00	448.1	0
Apr25	11:00:00	423.6	0
Apr25	12:00:00	408.1	0
Apr25	13:00:00	401.1	0
Apr25	14:00:00	400.5	0
Apr25	15:00:00	400.2	0
Apr25	16:00:00	400	0
Apr25	17:00:00	400	0
Apr25	18:00:00	680.3	0
Apr25	19:00:00	743	0
Apr25	20:00:00	687.5	0
Apr25	21:00:00	693.6	0
Apr25	22:00:00	949.7	0
Apr25	23:00:00	1104	0
Apr25

May02	04:00:00	545.2	0
May02	05:00:00	773.5	0
May02	06:00:00	587	0
May02	07:00:00	637.6	0
May02	08:00:00	880.1	0
May02	09:00:00	431.2	0
May02	10:00:00	400.8	0
May02	11:00:00	400	0
May02	12:00:00	401.1	0
May02	13:00:00	400.1	0
May02	14:00:00	400.1	0
May02	15:00:00	400	0
May02	16:00:00	400	0
May02	17:00:00	400	0
May02	18:00:00	447	0
May02	19:00:00	480.8	0
May02	20:00:00	526.9	0
May02	21:00:00	558.1	0
May02	22:00:00	428.1	0
May02	23:00:00	461.3	0
May02	24:00:00	413.9	0
May03	01:00:00	717.8	0
May03	02:00:00	600.9	0
May03	03:00:00	706.4	0
May03	04:00:00	566.5	0
May03	05:00:00	568.8	0
May03	06:00:00	667.3	0
May03	07:00:00	748.2	0
May03	08:00:00	771.6	0
May03	09:00:00	464.7	0
May03	10:00:00	489.6	0
May03	11:00:00	414.5	0
May03	12:00:00	401.7	0
May03	13:00:00	400.3	0
May03	14:00:00	400	0
May03	15:00:00	400	0
May03	16:00:00	400	0
May03	17:00:00	400	0
May03	18:00:00	430.7	0
May03	19:00:00	473	0
May03	20:00:00	485	0
May03	21:00:00	503.5	0
May03	22:00:00	401.3	0
May03	23:00:00	465.3	0
May03	24:00:00	406.4	0
May04	01:00:00	573.8	0
May04	02:00:00	775.8	0
May04	03:00:00	683	0
May04	04:00:00	635.5	0
May04	05:00:00	691.6	0
May04	06:00:00	646.8	0
May04	07:00:00	695.2	0
May04	08:00:00	789.8	0
May04	09:00:00	411.3	0
May04	10:00:00	468.6	0
May04	11:00:00	408.4	0
May04	12:00:00	400.4	0
May04	13:00:00	400.9	0
May04	14:00:00	400.3	0
May04	15:00:00	400	0
May04	16:00:00	400	0
May04	17:00:00	400	0
May04	18:00:00	402.8	0
May04	19:00:00	499.9	0
May04	20:00:00	495	0
May04	21:00:00	534.6	0
May04	22:00:00	426.2	0
May04	23:00:00	401.8	0
May04	24:00:00	400	0
May05	01:00:00	679.9	0
May05	02:00:00	543.1	0
May05	03:00:00	539.5	0
May05	04:00:00	611.7	0
May05	05:00:00	730.1	0
May05	06:00:00	711.4	0
May05	07:00:00	670	0
May05	08:00:00	694.8	0
May05	09:00:00	415	0
May05	10:00:00	403.4	0
May05	11:00:00	408.2	0
May05	12:00:00	404.4	0
May05	13:00:00	400.3	0
May05	14:00:00	400	0
May05	15:00:00	400	0
May05	16:00:00	400	0
May05	17:00:00	400	0
May05	18:00:00	436.6	0
May05	19:00:00	484.6	0
May05	20:00:00	459.8	0
May05	21:00:00	538.3	0
May05	22:00:00	449.5	0
May05	23:00:00	405.7	0
May05	24:00:00	400.1	0
May06	01:00:00	555.6	0
May06	02:00:00	734.8	0
May06	03:00:00	761.2	0
May06	04:00:00	628.5	0
May06	05:00:00	682	0
May06	06:00:00	639.4	0
May06	07:00:00	685.3	0
May06	08:00:00	628.3	0
May06	09:00:00	528.7	0
May06	10:00:00	418.6	0
May06	11:00:00	474.7	0
May06	12:00:00	412	0
May06	13:00:00	400.5	0
May06	14:00:00	424.5	0
May06	15:00:00	465	0
May06	16:00:00	430.2	0
May06	17:00:00	409.1	0
May06	18:00:00	400.2	0
May06	19:00:00	400	0
May06	20:00:00	400	0
May06	21:00:00	400	0
May06	22:00:00	400	0
May06	23:00:00	465.5	0
May06	24:00:00	402.7	0
May07	01:00:00	699.3	0
May07	02:00:00	572.6	0
May07	03:00:00	671.2	0
May07	04:00:00	738.2	0
May07	05:00:00	689.9	0
May07	06:00:00	664.3	0
May07	07:00:00	824.3	0
May07	08:00:00	821.5	0
May07	09:00:00	469.6	0
May07	10:00:00	400.6	0
May07	11:00:00	400	0
May07	12:00:00	400	0
May07	13:00:00	400	0
May07	14:00:00	523	0
May07	15:00:00	449.2	0
May07	16:00:00	402.9	0
May07	17:00:00	466.5	0
May07	18:00:00	433.6	0
May07	19:00:00	401.5	0
May07	20:00:00	485.2	0
May07	21:00:00	402.6	0
May07	22:00:00	400.1	0
May07	23:00:00	400	0
May07	24:00:00	452.8	0
May08	01:00:00	694.8	0
May08	02:00:00	727.9	0
May08	03:00:00	753.6	0
May08	04:00:00	664.4	0
May08	05:00:00	809.9	0
May08	06:00:00	873.7	0
May08	07:00:00	591.2	0
May08	08:00:00	531.2	0
May08	09:00:00	401.1	0
May08	10:00:00	400	0
May08	11:00:00	400.7	0
May08	12:00:00	400.1	0
May08	13:00:00	400	0
May08	14:00:00	400	0
May08	15:00:00	400	0
May08	16:00:00	400	0
May08	17:00:00	400	0
May08	18:00:00	459.1	0
May08	19:00:00	428	0
May08	20:00:00	400.9	0
May08	21:00:00	472.9	0
May08	22:00:00	454	0
May08	23:00:00	437.8	0
May08	24:00:00	416.2	0
May09	01:00:00	581.5	0
May09	02:00:00	565.3	0
May09	03:00:00	535.7	0
May09	04:00:00	562.8	0
May09	05:00:00	821	0
May09	06:00:00	765.9	0
May09	07:00:00	790.9	0
May09	08:00:00	714.6	0
May09	09:00:00	557.4	0
May09	10:00:00	405.2	0
May09	11:00:00	400	0
May09	12:00:00	400	0
May09	13:00:00	400	0
May09	14:00:00	400	0
May09	15:00:00	400	0
May09	16:00:00	400	0
May09	17:00:00	400	0
May09	18:00:00	400	0
May09	19:00:00	400	0
May09	20:00:00	491.2	0
May09	21:00:00	416.5	0
May09	22:00:00	455.1	0
May09	23:00:00	421.4	0
May09	24:00:00	433.6	0
May10	01:00:00	548.9	0
May10	02:00:00	742.7	0
May10	03:00:00	591.9	0
May10	04:00:00	748	0
May10	05:00:00	600	0

May02	04:00:00	586.5	0
May02	05:00:00	834	0
May02	06:00:00	645.2	0
May02	07:00:00	685.5	0
May02	08:00:00	973.4	0
May02	09:00:00	452.4	0
May02	10:00:00	402.8	0
May02	11:00:00	400.2	0
May02	12:00:00	403.9	0
May02	13:00:00	400.6	0
May02	14:00:00	400.5	0
May02	15:00:00	400.1	0
May02	16:00:00	400	0
May02	17:00:00	400	0
May02	18:00:00	445.4	0
May02	19:00:00	497.6	0
May02	20:00:00	549.4	0
May02	21:00:00	597.7	0
May02	22:00:00	451.3	0
May02	23:00:00	476.7	0
May02	24:00:00	425.8	0
May03	01:00:00	791.2	0
May03	02:00:00	667.8	0
May03	03:00:00	778.3	0
May03	04:00:00	619.3	0
May03	05:00:00	607.4	0
May03	06:00:00	724.5	0
May03	07:00:00	851.5	0
May03	08:00:00	860.9	0
May03	09:00:00	515.8	0
May03	10:00:00	551.6	0
May03	11:00:00	443.6	0
May03	12:00:00	408.4	0
May03	13:00:00	401.5	0
May03	14:00:00	400.3	0
May03	15:00:00	400	0
May03	16:00:00	400	0
May03	17:00:00	400	0
May03	18:00:00	420.9	0
May03	19:00:00	487.3	0
May03	20:00:00	500.1	0
May03	21:00:00	535	0
May03	22:00:00	403.7	0
May03	23:00:00	481.7	0
May04	24:00:00	413.1	0
May04	01:00:00	610.4	0
May04	02:00:00	882.6	0
May04	03:00:00	771.5	0
May04	04:00:00	712.7	0
May04	05:00:00	758	0
May04	06:00:00	728.8	0
May04	07:00:00	769.8	0
May04	08:00:00	869.4	0
May04	09:00:00	428.2	0
May04	10:00:00	508.9	0
May04	11:00:00	423.8	0
May04	12:00:00	401.8	0
May04	13:00:00	403.4	0
May04	14:00:00	402.1	0
May04	15:00:00	400.4	0
May04	16:00:00	400	0
May04	17:00:00	400	0
May04	18:00:00	401.8	0
May04	19:00:00	509.6	0
May04	20:00:00	521.4	0
May04	21:00:00	565.8	0
May04	22:00:00	448.2	0
May04	23:00:00	405.7	0
May04	24:00:00	400.2	0
May05	01:00:00	756.8	0
May05	02:00:00	583.4	0
May05	03:00:00	576.3	0
May05	04:00:00	662.1	0
May05	05:00:00	811.5	0
May05	06:00:00	800.7	0
May05	07:00:00	753.8	0
May05	08:00:00	743.2	0
May05	09:00:00	431.1	0
May05	10:00:00	408.1	0
May05	11:00:00	414	0
May05	12:00:00	415.7	0
May05	13:00:00	401.8	0
May05	14:00:00	400	0
May05	15:00:00	400.3	0
May05	16:00:00	400.2	0
May05	17:00:00	400	0
May05	18:00:00	432.7	0
May05	19:00:00	502.5	0
May05	20:00:00	477.9	0
May05	21:00:00	554	0
May05	22:00:00	489.1	0
May05	23:00:00	415.3	0
May05	24:00:00	400.4	0
May06	01:00:00	592.6	0
May06	02:00:00	826.4	0
May06	03:00:00	841.8	0
May06	04:00:00	679.6	0
May06	05:00:00	734.4	0
May06	06:00:00	723.5	0
May06	07:00:00	757.3	0
May06	08:00:00	689.7	0
May06	09:00:00	534.6	0
May06	10:00:00	430.2	0
May06	11:00:00	492.3	0
May06	12:00:00	423.8	0
May06	13:00:00	401.8	0
May06	14:00:00	437.7	0
May06	15:00:00	502.9	0
May06	16:00:00	454.4	0
May06	17:00:00	417.5	0
May06	18:00:00	400.9	0
May06	19:00:00	400	0
May06	20:00:00	400	0
May06	21:00:00	400	0
May06	22:00:00	400	0
May06	23:00:00	479.1	0
May06	24:00:00	406.2	0
May07	01:00:00	745.2	0
May07	02:00:00	618.2	0
May07	03:00:00	733.4	0
May07	04:00:00	842.3	0
May07	05:00:00	778.8	0
May07	06:00:00	749.2	0
May07	07:00:00	942.3	0
May07	08:00:00	956.8	0
May07	09:00:00	511.9	0
May07	10:00:00	402.3	0
May07	11:00:00	400.1	0
May07	12:00:00	400	0
May07	13:00:00	400	0
May07	14:00:00	525.7	0
May07	15:00:00	484.2	0
May07	16:00:00	408.1	0
May07	17:00:00	488.4	0
May07	18:00:00	454.5	0
May07	19:00:00	404.6	0
May07	20:00:00	500.1	0
May07	21:00:00	405.9	0
May07	22:00:00	400.5	0
May07	23:00:00	400	0
May07	24:00:00	471	0
May08	01:00:00	783.5	0
May08	02:00:00	820.4	0
May08	03:00:00	849.8	0
May08	04:00:00	753.9	0
May08	05:00:00	914.3	0
May08	06:00:00	1029	0
May08	07:00:00	665.7	0
May08	08:00:00	565.5	0
May08	09:00:00	403.3	0
May08	10:00:00	400.1	0
May08	11:00:00	402.1	0
May08	12:00:00	400.4	0
May08	13:00:00	400.2	0
May08	14:00:00	400	0
May08	15:00:00	400	0
May08	16:00:00	400	0
May08	17:00:00	400	0
May08	18:00:00	459.6	0
May08	19:00:00	436.2	0
May08	20:00:00	402.1	0
May08	21:00:00	480.5	0
May08	22:00:00	478.7	0
May08	23:00:00	455.7	0
May08	24:00:00	433.5	0
May09	01:00:00	634.4	0
May09	02:00:00	602.2	0
May09	03:00:00	571.3	0
May09	04:00:00	598	0
May09	05:00:00	888	0
May09	06:00:00	891.5	0
May09	07:00:00	918.4	0
May09	08:00:00	825.3	0
May09	09:00:00	600	0
May09	10:00:00	412	0
May09	11:00:00	400.2	0
May09	12:00:00	400	0
May09	13:00:00	400	0
May09	14:00:00	400.2	0
May09	15:00:00	400.1	0
May09	16:00:00	400	0
May09	17:00:00	400	0
May09	18:00:00	400	0
May09	19:00:00	400	0
May09	20:00:00	498.3	0
May09	21:00:00	427.3	0
May09	22:00:00	472.5	0
May09	23:00:00	440.3	0
May09	24:00:00	447.6	0
May10	01:00:00	589.5	0
May10	02:00:00	828	0
May10	03:00:00	663.5	0
May10	04:00:00	805.4	0
May10	05:00:00	671.5	0

May02	04:00:00	617.6	0
May02	05:00:00	801.3	0
May02	06:00:00	683.5	0
May02	07:00:00	716.4	0
May02	08:00:00	925.2	0
May02	09:00:00	432.1	0
May02	10:00:00	401.3	0
May02	11:00:00	400.1	0
May02	12:00:00	400.2	0
May02	13:00:00	400	0
May02	14:00:00	400	0
May02	15:00:00	400	0
May02	16:00:00	400	0
May02	17:00:00	400	0
May02	18:00:00	400	0
May02	19:00:00	402.4	0
May02	20:00:00	478.8	0
May02	21:00:00	449.8	0
May02	22:00:00	408	0
May02	23:00:00	426.8	0
May02	24:00:00	413.2	0
May03	01:00:00	828.8	0
May03	02:00:00	660.7	0
May03	03:00:00	776.1	0
May03	04:00:00	633.7	0
May03	05:00:00	637.2	0
May03	06:00:00	756.2	0
May03	07:00:00	918.1	0
May03	08:00:00	877	0
May03	09:00:00	468.4	0
May03	10:00:00	418.4	0
May03	11:00:00	405	0
May03	12:00:00	401	0
May03	13:00:00	400.3	0
May03	14:00:00	400.1	0
May03	15:00:00	400	0
May03	16:00:00	400	0
May03	17:00:00	400	0
May03	18:00:00	400.1	0
May03	19:00:00	401	0
May03	20:00:00	425.7	0
May03	21:00:00	441.6	0
May03	22:00:00	401.5	0
May03	23:00:00	427.3	0
May04	24:00:00	404.2	0
May04	01:00:00	634.7	0
May04	02:00:00	845.1	0
May04	03:00:00	746.3	0
May04	04:00:00	736.2	0
May04	05:00:00	761.9	0
May04	06:00:00	670.8	0
May04	07:00:00	840.2	0
May04	08:00:00	801.3	0
May04	09:00:00	416.5	0
May04	10:00:00	407.6	0
May04	11:00:00	402.1	0
May04	12:00:00	400.2	0
May04	13:00:00	400.1	0
May04	14:00:00	400	0
May04	15:00:00	400	0
May04	16:00:00	400	0
May04	17:00:00	400	0
May04	18:00:00	400	0
May04	19:00:00	401.7	0
May04	20:00:00	446.2	0
May04	21:00:00	441.2	0
May04	22:00:00	426.5	0
May04	23:00:00	402.8	0
May04	24:00:00	400.1	0
May05	01:00:00	732.1	0
May05	02:00:00	609.4	0
May05	03:00:00	601.2	0
May05	04:00:00	625.8	0
May05	05:00:00	878.3	0
May05	06:00:00	877.3	0
May05	07:00:00	759.9	0
May05	08:00:00	687.8	0
May05	09:00:00	414.1	0
May05	10:00:00	400.8	0
May05	11:00:00	401.3	0
May05	12:00:00	400.8	0
May05	13:00:00	400.1	0
May05	14:00:00	400	0
May05	15:00:00	400	0
May05	16:00:00	400	0
May05	17:00:00	400	0
May05	18:00:00	406.7	0
May05	19:00:00	407.4	0
May05	20:00:00	425	0
May05	21:00:00	461.1	0
May05	22:00:00	429.2	0
May05	23:00:00	405	0
May05	24:00:00	400.2	0
May06	01:00:00	612.6	0
May06	02:00:00	815.3	0
May06	03:00:00	839.2	0
May06	04:00:00	679.8	0
May06	05:00:00	681.2	0
May06	06:00:00	636.3	0
May06	07:00:00	835.9	0
May06	08:00:00	897.4	0
May06	09:00:00	543.4	0
May06	10:00:00	409.3	0
May06	11:00:00	422.3	0
May06	12:00:00	412.8	0
May06	13:00:00	400.5	0
May06	14:00:00	400	0
May06	15:00:00	425.7	0
May06	16:00:00	408.1	0
May06	17:00:00	401.4	0
May06	18:00:00	400.1	0
May06	19:00:00	400	0
May06	20:00:00	400	0
May06	21:00:00	400	0
May06	22:00:00	400	0
May06	23:00:00	417.3	0
May06	24:00:00	401	0
May07	01:00:00	670.8	0
May07	02:00:00	635.5	0
May07	03:00:00	757	0
May07	04:00:00	868.5	0
May07	05:00:00	815.8	0
May07	06:00:00	792.1	0
May07	07:00:00	876	0
May07	08:00:00	965.8	0
May07	09:00:00	482.1	0
May07	10:00:00	402.7	0
May07	11:00:00	400.1	0
May07	12:00:00	400	0
May07	13:00:00	400	0
May07	14:00:00	416.9	0
May07	15:00:00	413.8	0
May07	16:00:00	401.2	0
May07	17:00:00	400.1	0
May07	18:00:00	400	0
May07	19:00:00	400	0
May07	20:00:00	400	0
May07	21:00:00	400	0
May07	22:00:00	400	0
May07	23:00:00	400	0
May07	24:00:00	400	0
May08	01:00:00	815.6	0
May08	02:00:00	869.8	0
May08	03:00:00	828	0
May08	04:00:00	749.4	0
May08	05:00:00	869.8	0
May08	06:00:00	896.4	0
May08	07:00:00	702.1	0
May08	08:00:00	601.4	0
May08	09:00:00	406	0
May08	10:00:00	400.2	0
May08	11:00:00	400.1	0
May08	12:00:00	400	0
May08	13:00:00	400	0
May08	14:00:00	400	0
May08	15:00:00	400	0
May08	16:00:00	400	0
May08	17:00:00	400	0
May08	18:00:00	400.9	0
May08	19:00:00	400.3	0
May08	20:00:00	400	0
May08	21:00:00	400	0
May08	22:00:00	400	0
May08	23:00:00	423.1	0
May08	24:00:00	408	0
May09	01:00:00	631.5	0
May09	02:00:00	641.7	0
May09	03:00:00	603.4	0
May09	04:00:00	640.1	0
May09	05:00:00	844.2	0
May09	06:00:00	888.8	0
May09	07:00:00	872.7	0
May09	08:00:00	810.7	0
May09	09:00:00	477.8	0
May09	10:00:00	405.6	0
May09	11:00:00	400.2	0
May09	12:00:00	400	0
May09	13:00:00	400	0
May09	14:00:00	400	0
May09	15:00:00	400	0
May09	16:00:00	400	0
May09	17:00:00	400	0
May09	18:00:00	400	0
May09	19:00:00	400	0
May09	20:00:00	457.1	0
May09	21:00:00	409.7	0
May09	22:00:00	417.9	0
May09	23:00:00	409.6	0
May09	24:00:00	430.8	0
May10	01:00:00	619.4	0
May10	02:00:00	836.3	0
May10	03:00:00	676.7	0
May10	04:00:00	716.7	0
May10	05:00:00	635.1	0

May02	04:00:00	411.3	0
May02	05:00:00	425.8	0
May02	06:00:00	409	0
May02	07:00:00	401.7	0
May02	08:00:00	438.5	0
May02	09:00:00	415.1	0
May02	10:00:00	403	0
May02	11:00:00	400.7	0
May02	12:00:00	401	0
May02	13:00:00	400.3	0
May02	14:00:00	400.1	0
May02	15:00:00	400	0
May02	16:00:00	400	0
May02	17:00:00	400	0
May02	18:00:00	674.8	0
May02	19:00:00	800	0
May02	20:00:00	698.6	0
May02	21:00:00	686.5	0
May02	22:00:00	953.4	0
May02	23:00:00	1151	0
May02	24:00:00	1137	0
May03	01:00:00	668.3	0
May03	02:00:00	471.4	0
May03	03:00:00	463.3	0
May03	04:00:00	416.5	0
May03	05:00:00	402.1	0
May03	06:00:00	427.9	0
May03	07:00:00	459.1	0
May03	08:00:00	478.9	0
May03	09:00:00	436.7	0
May03	10:00:00	486.1	0
May03	11:00:00	431.8	0
May03	12:00:00	409.8	0
May03	13:00:00	402.8	0
May03	14:00:00	400.7	0
May03	15:00:00	400.2	0
May03	16:00:00	400	0
May03	17:00:00	400	0
May03	18:00:00	647.5	0
May03	19:00:00	786.5	0
May03	20:00:00	678.4	0
May03	21:00:00	664.7	0
May03	22:00:00	742.2	0
May03	23:00:00	1072	0
May03	24:00:00	1037	0
May04	01:00:00	482.7	0
May04	02:00:00	527.7	0
May04	03:00:00	462.1	0
May04	04:00:00	458.3	0
May04	05:00:00	435.8	0
May04	06:00:00	419.9	0
May04	07:00:00	452.4	0
May04	08:00:00	443.7	0
May04	09:00:00	408.7	0
May04	10:00:00	452.8	0
May04	11:00:00	421.3	0
May04	12:00:00	405.1	0
May04	13:00:00	401.9	0
May04	14:00:00	400.7	0
May04	15:00:00	400.2	0
May04	16:00:00	400	0
May04	17:00:00	400	0
May04	18:00:00	671.4	0
May04	19:00:00	801	0
May04	20:00:00	717.3	0
May04	21:00:00	664.4	0
May04	22:00:00	840.6	0
May04	23:00:00	1011	0
May04	24:00:00	895.9	0
May05	01:00:00	600.1	0
May05	02:00:00	423	0
May05	03:00:00	402.4	0
May05	04:00:00	400.4	0
May05	05:00:00	451.6	0
May05	06:00:00	492.1	0
May05	07:00:00	439.1	0
May05	08:00:00	412.6	0
May05	09:00:00	404.3	0
May05	10:00:00	402.4	0
May05	11:00:00	406.5	0
May05	12:00:00	405.4	0
May05	13:00:00	401.5	0
May05	14:00:00	400.2	0
May05	15:00:00	400.1	0
May05	16:00:00	400	0
May05	17:00:00	400	0
May05	18:00:00	694.4	0
May05	19:00:00	786.3	0
May05	20:00:00	675.3	0
May05	21:00:00	643.6	0
May05	22:00:00	888.2	0
May05	23:00:00	1056	0
May05	24:00:00	855.7	0
May06	01:00:00	456.5	0
May06	02:00:00	503.8	0
May06	03:00:00	471.9	0

May10	06:00:00	814.9	0
May10	07:00:00	594.5	0
May10	08:00:00	650.8	0
May10	09:00:00	665.8	0
May10	10:00:00	532.7	0
May10	11:00:00	413.8	0
May10	12:00:00	407.6	0
May10	13:00:00	401.1	0
May10	14:00:00	400.1	0
May10	15:00:00	400	0
May10	16:00:00	400	0
May10	17:00:00	400	0
May10	18:00:00	400	0
May10	19:00:00	400	0
May10	20:00:00	400	0
May10	21:00:00	484	0
May10	22:00:00	403.8	0
May10	23:00:00	455.6	0
May10	24:00:00	410.7	0
May11	01:00:00	635.1	0
May11	02:00:00	550.8	0
May11	03:00:00	724	0
May11	04:00:00	756.6	0
May11	05:00:00	772	0
May11	06:00:00	710.3	0
May11	07:00:00	691.4	0
May11	08:00:00	769	0
May11	09:00:00	638.8	0
May11	10:00:00	442.7	0
May11	11:00:00	432.5	0
May11	12:00:00	405	0
May11	13:00:00	400.1	0
May11	14:00:00	400.5	0
May11	15:00:00	400.1	0
May11	16:00:00	400	0
May11	17:00:00	400	0
May11	18:00:00	400	0
May11	19:00:00	464.9	0
May11	20:00:00	469.4	0
May11	21:00:00	526.6	0
May11	22:00:00	465.5	0
May11	23:00:00	408.2	0
May11	24:00:00	437.8	0
May12	01:00:00	598.8	0
May12	02:00:00	898.2	0
May12	03:00:00	721.2	0
May12	04:00:00	752.3	0
May12	05:00:00	856	0
May12	06:00:00	815.7	0
May12	07:00:00	722.9	0
May12	08:00:00	783.4	0
May12	09:00:00	683.8	0
May12	10:00:00	498.5	0
May12	11:00:00	405.8	0
May12	12:00:00	408.2	0
May12	13:00:00	400.7	0
May12	14:00:00	400.2	0
May12	15:00:00	400.1	0
May12	16:00:00	400.1	0
May12	17:00:00	400	0
May12	18:00:00	400	0
May12	19:00:00	414.8	0
May12	20:00:00	401	0
May12	21:00:00	538.5	0
May12	22:00:00	473	0
May12	23:00:00	410.8	0
May12	24:00:00	400.1	0
May13	01:00:00	591.9	0
May13	02:00:00	594.3	0
May13	03:00:00	651.3	0
May13	04:00:00	685.1	0
May13	05:00:00	707.1	0
May13	06:00:00	603.4	0
May13	07:00:00	540.7	0
May13	08:00:00	615.4	0
May13	09:00:00	465.1	0
May13	10:00:00	445.8	0
May13	11:00:00	401.1	0
May13	12:00:00	418.7	0
May13	13:00:00	406.5	0
May13	14:00:00	445.9	0
May13	15:00:00	455.2	0
May13	16:00:00	424.8	0
May13	17:00:00	411.1	0
May13	18:00:00	401.3	0
May13	19:00:00	400.1	0
May13	20:00:00	459.9	0
May13	21:00:00	462	0
May13	22:00:00	422.1	0
May13	23:00:00	438.3	0
May13	24:00:00	405.5	0
May14	01:00:00	677.1	0
May14	02:00:00	891.6	0
May14	03:00:00	613.5	0
May14	04:00:00	825	0
May14	05:00:00	830.9	0
May14	06:00:00	652.6	0
May14	07:00:00	617.5	0
May14	08:00:00	753.3	0
May14	09:00:00	650.7	0
May14	10:00:00	443.2	0
May14	11:00:00	402.3	0
May14	12:00:00	404.7	0
May14	13:00:00	408	0
May14	14:00:00	446.1	0
May14	15:00:00	400.8	0
May14	16:00:00	487.3	0
May14	17:00:00	406.2	0
May14	18:00:00	483.8	0
May14	19:00:00	430	0
May14	20:00:00	490	0
May14	21:00:00	401.4	0
May14	22:00:00	400	0
May14	23:00:00	400	0
May14	24:00:00	400	0
May15	01:00:00	595.5	0
May15	02:00:00	582.6	0
May15	03:00:00	702.1	0
May15	04:00:00	561.8	0
May15	05:00:00	704.9	0
May15	06:00:00	756	0
May15	07:00:00	730.5	0
May15	08:00:00	679.3	0
May15	09:00:00	645.5	0
May15	10:00:00	489.5	0
May15	11:00:00	411.1	0
May15	12:00:00	401.5	0
May15	13:00:00	400.5	0
May15	14:00:00	400.3	0
May15	15:00:00	400.1	0
May15	16:00:00	400	0
May15	17:00:00	400	0
May15	18:00:00	457.4	0
May15	19:00:00	435	0
May15	20:00:00	400.5	0
May15	21:00:00	400	0
May15	22:00:00	400	0
May15	23:00:00	470.7	0
May15	24:00:00	428.4	0
May16	01:00:00	608.7	0
May16	02:00:00	709.4	0
May16	03:00:00	664	0
May16	04:00:00	829.5	0
May16	05:00:00	765.6	0
May16	06:00:00	705	0
May16	07:00:00	686.6	0
May16	08:00:00	645.2	0
May16	09:00:00	679.3	0
May16	10:00:00	518.2	0
May16	11:00:00	408.7	0
May16	12:00:00	406.9	0
May16	13:00:00	400.6	0
May16	14:00:00	400	0
May16	15:00:00	400	0
May16	16:00:00	400	0
May16	17:00:00	400	0
May16	18:00:00	447.7	0
May16	19:00:00	469.2	0
May16	20:00:00	517.9	0
May16	21:00:00	406.1	0
May16	22:00:00	443.7	0
May16	23:00:00	409.3	0
May16	24:00:00	400.1	0
May17	01:00:00	608.4	0
May17	02:00:00	874.3	0
May17	03:00:00	562	0
May17	04:00:00	714.3	0
May17	05:00:00	780.2	0
May17	06:00:00	764.2	0
May17	07:00:00	547	0
May17	08:00:00	684.4	0
May17	09:00:00	683.3	0
May17	10:00:00	480.4	0
May17	11:00:00	427.2	0
May17	12:00:00	406.9	0
May17	13:00:00	401	0
May17	14:00:00	400.2	0
May17	15:00:00	400.1	0
May17	16:00:00	400	0
May17	17:00:00	400	0
May17	18:00:00	445.9	0
May17	19:00:00	405.5	0
May17	20:00:00	400.1	0
May17	21:00:00	539.5	0
May17	22:00:00	461.8	0
May17	23:00:00	416.5	0
May17	24:00:00	410.4	0
May18	01:00:00	668.9	0
May18	02:00:00	540.3	0
May18	03:00:00	532.9	0
May18	04:00:00	549	0
May18	05:00:00	538.4	0
May18	06:00:00	529.9	0
May18	07:00:00	712.9	0

May10	06:00:00	877	0
May10	07:00:00	638.4	0
May10	08:00:00	695.4	0
May10	09:00:00	670.5	0
May10	10:00:00	621.2	0
May10	11:00:00	440.9	0
May10	12:00:00	420.8	0
May10	13:00:00	404.9	0
May10	14:00:00	400.7	0
May10	15:00:00	400	0
May10	16:00:00	400	0
May10	17:00:00	400	0
May10	18:00:00	400	0
May10	19:00:00	400	0
May10	20:00:00	400	0
May10	21:00:00	491.8	0
May10	22:00:00	408.1	0
May10	23:00:00	486.9	0
May10	24:00:00	424.1	0
May11	01:00:00	688.1	0
May11	02:00:00	596.7	0
May11	03:00:00	799.9	0
May11	04:00:00	838.7	0
May11	05:00:00	872.2	0
May11	06:00:00	818.2	0
May11	07:00:00	786.7	0
May11	08:00:00	877.2	0
May11	09:00:00	691.5	0
May11	10:00:00	475.1	0
May11	11:00:00	464	0
May11	12:00:00	416.7	0
May11	13:00:00	400.6	0
May11	14:00:00	402.1	0
May11	15:00:00	400.8	0
May11	16:00:00	400.4	0
May11	17:00:00	400.1	0
May11	18:00:00	400	0
May11	19:00:00	469.1	0
May11	20:00:00	493.3	0
May11	21:00:00	531.7	0
May11	22:00:00	507.9	0
May11	23:00:00	420.4	0
May11	24:00:00	450.3	0
May12	01:00:00	636.8	0
May12	02:00:00	999	0
May12	03:00:00	824.7	0
May12	04:00:00	867.5	0
May12	05:00:00	939.1	0
May12	06:00:00	926.3	0
May12	07:00:00	834.8	0
May12	08:00:00	878.1	0
May12	09:00:00	733.3	0
May12	10:00:00	574.1	0
May12	11:00:00	415.3	0
May12	12:00:00	423.2	0
May12	13:00:00	403.8	0
May12	14:00:00	401.1	0
May12	15:00:00	400.5	0
May12	16:00:00	400.6	0
May12	17:00:00	400	0
May12	18:00:00	400	0
May12	19:00:00	416.4	0
May12	20:00:00	402.3	0
May12	21:00:00	552.8	0
May12	22:00:00	531.3	0
May12	23:00:00	428.3	0
May12	24:00:00	400.6	0
May13	01:00:00	635.9	0
May13	02:00:00	632.6	0
May13	03:00:00	696.1	0
May13	04:00:00	759.2	0
May13	05:00:00	772.4	0
May13	06:00:00	676.3	0
May13	07:00:00	579.9	0
May13	08:00:00	656.3	0
May13	09:00:00	469.3	0
May13	10:00:00	462.6	0
May13	11:00:00	402.9	0
May13	12:00:00	432.2	0
May13	13:00:00	419.2	0
May13	14:00:00	447	0
May13	15:00:00	476.2	0
May13	16:00:00	441.2	0
May13	17:00:00	418.9	0
May13	18:00:00	403.7	0
May13	19:00:00	400.5	0
May13	20:00:00	466.2	0
May13	21:00:00	466.9	0
May13	22:00:00	429.5	0
May13	23:00:00	446	0
May13	24:00:00	411.3	0
May14	01:00:00	727.8	0
May14	02:00:00	981.8	0
May14	03:00:00	676.2	0
May14	04:00:00	901.2	0
May14	05:00:00	961.2	0
May14	06:00:00	742.7	0
May14	07:00:00	678.2	0
May14	08:00:00	860.1	0
May14	09:00:00	719.9	0
May14	10:00:00	482.6	0
May14	11:00:00	407.5	0
May14	12:00:00	410.1	0
May14	13:00:00	420	0
May14	14:00:00	450.3	0
May14	15:00:00	401.9	0
May14	16:00:00	510.6	0
May14	17:00:00	413.7	0
May14	18:00:00	514.3	0
May14	19:00:00	463.2	0
May14	20:00:00	500.6	0
May14	21:00:00	403.2	0
May14	22:00:00	400.1	0
May14	23:00:00	400	0
May14	24:00:00	400	0
May15	01:00:00	638.1	0
May15	02:00:00	639.6	0
May15	03:00:00	771.3	0
May15	04:00:00	617.2	0
May15	05:00:00	783.6	0
May15	06:00:00	844.3	0
May15	07:00:00	819.3	0
May15	08:00:00	750	0
May15	09:00:00	667.5	0
May15	10:00:00	558.3	0
May15	11:00:00	433.8	0
May15	12:00:00	405.9	0
May15	13:00:00	401.9	0
May15	14:00:00	401.3	0
May15	15:00:00	400.7	0
May15	16:00:00	400.1	0
May15	17:00:00	400	0
May15	18:00:00	454.9	0
May15	19:00:00	446.8	0
May15	20:00:00	401.5	0
May15	21:00:00	400.1	0
May15	22:00:00	400	0
May15	23:00:00	485.2	0
May15	24:00:00	447.2	0
May16	01:00:00	661	0
May16	02:00:00	761.7	0
May16	03:00:00	719.4	0
May16	04:00:00	907.2	0
May16	05:00:00	865.2	0
May16	06:00:00	810.7	0
May16	07:00:00	779.9	0
May16	08:00:00	717.8	0
May16	09:00:00	715.2	0
May16	10:00:00	605.6	0
May16	11:00:00	424.3	0
May16	12:00:00	416.7	0
May16	13:00:00	402.3	0
May16	14:00:00	400.1	0
May16	15:00:00	400	0
May16	16:00:00	400.2	0
May16	17:00:00	400	0
May16	18:00:00	441.8	0
May16	19:00:00	484.3	0
May16	20:00:00	536.8	0
May16	21:00:00	412.3	0
May16	22:00:00	455.6	0
May16	23:00:00	418.3	0
May16	24:00:00	400.6	0
May17	01:00:00	645.9	0
May17	02:00:00	972.3	0
May17	03:00:00	617.9	0
May17	04:00:00	784.9	0
May17	05:00:00	907.7	0
May17	06:00:00	859	0
May17	07:00:00	592.9	0
May17	08:00:00	750.6	0
May17	09:00:00	735.8	0
May17	10:00:00	538.6	0
May17	11:00:00	451.8	0
May17	12:00:00	419.5	0
May17	13:00:00	404.3	0
May17	14:00:00	401.2	0
May17	15:00:00	400.6	0
May17	16:00:00	400.1	0
May17	17:00:00	400.1	0
May17	18:00:00	446.2	0
May17	19:00:00	408.8	0
May17	20:00:00	400.3	0
May17	21:00:00	552.8	0
May17	22:00:00	511.1	0
May17	23:00:00	441.5	0
May17	24:00:00	417	0
May18	01:00:00	721.8	0
May18	02:00:00	579.2	0
May18	03:00:00	567.2	0
May18	04:00:00	587.2	0
May18	05:00:00	572.6	0
May18	06:00:00	562.9	0
May18	07:00:00	781.2	0

May10	06:00:00	741.5	0
May10	07:00:00	669.5	0
May10	08:00:00	677.7	0
May10	09:00:00	490.3	0
May10	10:00:00	428	0
May10	11:00:00	404.5	0
May10	12:00:00	401.1	0
May10	13:00:00	400.4	0
May10	14:00:00	400.1	0
May10	15:00:00	400	0
May10	16:00:00	400	0
May10	17:00:00	400	0
May10	18:00:00	400	0
May10	19:00:00	400	0
May10	20:00:00	400	0
May10	21:00:00	415.9	0
May10	22:00:00	401.3	0
May10	23:00:00	427.4	0
May10	24:00:00	406.9	0
May11	01:00:00	730.2	0
May11	02:00:00	634.8	0
May11	03:00:00	832.5	0
May11	04:00:00	815.5	0
May11	05:00:00	883	0
May11	06:00:00	818.6	0
May11	07:00:00	799.8	0
May11	08:00:00	827.4	0
May11	09:00:00	475.9	0
May11	10:00:00	415.9	0
May11	11:00:00	403	0
May11	12:00:00	400.5	0
May11	13:00:00	400	0
May11	14:00:00	400.1	0
May11	15:00:00	400	0
May11	16:00:00	400	0
May11	17:00:00	400	0
May11	18:00:00	400	0
May11	19:00:00	417.5	0
May11	20:00:00	418.7	0
May11	21:00:00	428.9	0
May11	22:00:00	428	0
May11	23:00:00	406.4	0
May11	24:00:00	400.3	0
May12	01:00:00	654.2	0
May12	02:00:00	909.9	0
May12	03:00:00	829.9	0
May12	04:00:00	914.8	0
May12	05:00:00	1020	0
May12	06:00:00	904.8	0
May12	07:00:00	803.8	0
May12	08:00:00	862.7	0
May12	09:00:00	493.5	0
May12	10:00:00	417	0
May12	11:00:00	401	0
May12	12:00:00	400.7	0
May12	13:00:00	400.1	0
May12	14:00:00	400	0
May12	15:00:00	400	0
May12	16:00:00	400	0
May12	17:00:00	400	0
May12	18:00:00	400	0
May12	19:00:00	400	0
May12	20:00:00	400	0
May12	21:00:00	422.4	0
May12	22:00:00	417.5	0
May12	23:00:00	404.3	0
May12	24:00:00	400.1	0
May13	01:00:00	620.7	0
May13	02:00:00	667	0
May13	03:00:00	677.7	0
May13	04:00:00	878.1	0
May13	05:00:00	950.5	0
May13	06:00:00	650.4	0
May13	07:00:00	603.1	0
May13	08:00:00	682.1	0
May13	09:00:00	420.6	0
May13	10:00:00	409.8	0
May13	11:00:00	400.4	0
May13	12:00:00	405.4	0
May13	13:00:00	405	0
May13	14:00:00	402.7	0
May13	15:00:00	425.3	0
May13	16:00:00	406.4	0
May13	17:00:00	403.7	0
May13	18:00:00	407.6	0
May13	19:00:00	402	0
May13	20:00:00	400.1	0
May13	21:00:00	406.3	0
May13	22:00:00	401.3	0
May13	23:00:00	434.8	0
May13	24:00:00	418.3	0
May14	01:00:00	792.9	0
May14	02:00:00	866.5	0
May14	03:00:00	717.1	0
May14	04:00:00	856.7	0
May14	05:00:00	892.3	0
May14	06:00:00	727.1	0
May14	07:00:00	641.4	0
May14	08:00:00	837.2	0
May14	09:00:00	507.3	0
May14	10:00:00	425.7	0
May14	11:00:00	401.9	0
May14	12:00:00	400.1	0
May14	13:00:00	406.3	0
May14	14:00:00	403.3	0
May14	15:00:00	400.1	0
May14	16:00:00	427.6	0
May14	17:00:00	403.8	0
May14	18:00:00	443.1	0
May14	19:00:00	421.7	0
May14	20:00:00	406.7	0
May14	21:00:00	400.3	0
May14	22:00:00	400	0
May14	23:00:00	400	0
May14	24:00:00	400	0
May15	01:00:00	614.5	0
May15	02:00:00	617.7	0
May15	03:00:00	814.1	0
May15	04:00:00	627.5	0
May15	05:00:00	787.9	0
May15	06:00:00	830.7	0
May15	07:00:00	909	0
May15	08:00:00	948.3	0
May15	09:00:00	546.2	0
May15	10:00:00	431.6	0
May15	11:00:00	407.4	0
May15	12:00:00	402.3	0
May15	13:00:00	400.5	0
May15	14:00:00	400.1	0
May15	15:00:00	400	0
May15	16:00:00	400	0
May15	17:00:00	400	0
May15	18:00:00	400.6	0
May15	19:00:00	400.7	0
May15	20:00:00	400	0
May15	21:00:00	400	0
May15	22:00:00	400	0
May15	23:00:00	422.7	0
May15	24:00:00	418.9	0
May16	01:00:00	672.7	0
May16	02:00:00	690.4	0
May16	03:00:00	907.8	0
May16	04:00:00	782	0
May16	05:00:00	882.3	0
May16	06:00:00	821.2	0
May16	07:00:00	801.3	0
May16	08:00:00	795.1	0
May16	09:00:00	475.7	0
May16	10:00:00	417.2	0
May16	11:00:00	401.8	0
May16	12:00:00	400.4	0
May16	13:00:00	400.1	0
May16	14:00:00	400	0
May16	15:00:00	400	0
May16	16:00:00	400	0
May16	17:00:00	400	0
May16	18:00:00	405	0
May16	19:00:00	403.6	0
May16	20:00:00	471.3	0
May16	21:00:00	405.6	0
May16	22:00:00	416.7	0
May16	23:00:00	405.4	0
May16	24:00:00	400.2	0
May17	01:00:00	658.7	0
May17	02:00:00	910.8	0
May17	03:00:00	652.1	0
May17	04:00:00	787.8	0
May17	05:00:00	899.9	0
May17	06:00:00	803.8	0
May17	07:00:00	611.3	0
May17	08:00:00	800.6	0
May17	09:00:00	508.6	0
May17	10:00:00	418.3	0
May17	11:00:00	404	0
May17	12:00:00	401.5	0
May17	13:00:00	400.4	0
May17	14:00:00	400.1	0
May17	15:00:00	400	0
May17	16:00:00	400	0
May17	17:00:00	400	0
May17	18:00:00	400.9	0
May17	19:00:00	400.1	0
May17	20:00:00	400	0
May17	21:00:00	430	0
May17	22:00:00	425.6	0
May17	23:00:00	409.7	0
May17	24:00:00	405.6	0
May18	01:00:00	735.9	0
May18	02:00:00	614.7	0
May18	03:00:00	599.6	0
May18	04:00:00	605.1	0
May18	05:00:00	609.4	0
May18	06:00:00	601.9	0
May18	07:00:00	780	0

May10	06:00:00	408.8	0
May10	07:00:00	401.4	0
May10	08:00:00	404.4	0
May10	09:00:00	579.6	0
May10	10:00:00	561.5	0
May10	11:00:00	452.8	0
May10	12:00:00	420.9	0
May10	13:00:00	406.4	0
May10	14:00:00	401.6	0
May10	15:00:00	400.3	0
May10	16:00:00	400	0
May10	17:00:00	400	0
May10	18:00:00	632.8	0
May10	19:00:00	621.6	0
May10	20:00:00	537.2	0
May10	21:00:00	563.9	0
May10	22:00:00	783.9	0
May10	23:00:00	1084	0
May10	24:00:00	955.6	0
May11	01:00:00	542.6	0
May11	02:00:00	429.5	0
May11	03:00:00	453.2	0
May11	04:00:00	446.1	0
May11	05:00:00	481.7	0
May11	06:00:00	510.5	0
May11	07:00:00	500.7	0
May11	08:00:00	507.9	0
May11	09:00:00	606.7	0
May11	10:00:00	490.3	0
May11	11:00:00	446.9	0
May11	12:00:00	416	0
May11	13:00:00	402.4	0
May11	14:00:00	401.1	0
May11	15:00:00	400.4	0
May11	16:00:00	400.1	0
May11	17:00:00	400	0
May11	18:00:00	619.3	0
May11	19:00:00	739.6	0
May11	20:00:00	712.3	0
May11	21:00:00	683.7	0
May11	22:00:00	973.5	0
May11	23:00:00	1045	0
May11	24:00:00	1093	0
May12	01:00:00	520.9	0
May12	02:00:00	509	0
May12	03:00:00	519.9	0
May12	04:00:00	496.6	0
May12	05:00:00	452.6	0
May12	06:00:00	512.6	0
May12	07:00:00	519.2	0
May12	08:00:00	482.7	0
May12	09:00:00	605.8	0
May12	10:00:00	537.5	0
May12	11:00:00	428.3	0
May12	12:00:00	414.8	0
May12	13:00:00	404.2	0
May12	14:00:00	401.2	0
May12	15:00:00	400.6	0
May12	16:00:00	400.2	0
May12	17:00:00	400	0
May12	18:00:00	667.6	0
May12	19:00:00	734.4	0
May12	20:00:00	590.7	0
May12	21:00:00	622.5	0
May12	22:00:00	1010	0
May12	23:00:00	1130	0
May12	24:00:00	840.5	0
May13	01:00:00	463.3	0
May13	02:00:00	408.5	0
May13	03:00:00	405.6	0
May13	04:00:00	459.3	0
May13	05:00:00	448.2	0
May13	06:00:00	414.5	0
May13	07:00:00	401.6	0
May13	08:00:00	400.2	0
May13	09:00:00	611.8	0
May13	10:00:00	1115	0
May13	11:00:00	523.6	0
May13	12:00:00	437.2	0
May13	13:00:00	1013	0
May13	14:00:00	944.3	0
May13	15:00:00	1121	0
May13	16:00:00	985.4	0
May13	17:00:00	1107	0
May13	18:00:00	717.3	0
May13	19:00:00	494.8	0
May13	20:00:00	462.1	0
May13	21:00:00	977.5	0
May13	22:00:00	1387	0
May13	23:00:00	1284	0
May13	24:00:00	1175	0
May14	01:00:00	626.9	0
May14	02:00:00

May18	08:00:00	669.8	0
May18	09:00:00	404.2	0
May18	10:00:00	402.6	0
May18	11:00:00	400.2	0
May18	12:00:00	400	0
May18	13:00:00	400.1	0
May18	14:00:00	400	0
May18	15:00:00	400	0
May18	16:00:00	400	0
May18	17:00:00	400	0
May18	18:00:00	446.9	0
May18	19:00:00	402.6	0
May18	20:00:00	400.1	0
May18	21:00:00	400	0
May18	22:00:00	436.9	0
May18	23:00:00	417.8	0
May18	24:00:00	408.1	0
May19	01:00:00	687.6	0
May19	02:00:00	746.1	0
May19	03:00:00	708.6	0
May19	04:00:00	752.2	0
May19	05:00:00	789.4	0
May19	06:00:00	658	0
May19	07:00:00	637.1	0
May19	08:00:00	720.6	0
May19	09:00:00	641.9	0
May19	10:00:00	495.9	0
May19	11:00:00	414.1	0
May19	12:00:00	401.3	0
May19	13:00:00	400.1	0
May19	14:00:00	400	0
May19	15:00:00	400	0
May19	16:00:00	400	0
May19	17:00:00	400	0
May19	18:00:00	444	0
May19	19:00:00	483.5	0
May19	20:00:00	424.5	0
May19	21:00:00	593.4	0
May19	22:00:00	462.5	0
May19	23:00:00	413.6	0
May19	24:00:00	408.3	0
May20	01:00:00	570.9	0
May20	02:00:00	572.2	0
May20	03:00:00	549.9	0
May20	04:00:00	662.1	0
May20	05:00:00	699.1	0
May20	06:00:00	608.8	0
May20	07:00:00	564.9	0
May20	08:00:00	685.8	0
May20	09:00:00	612.3	0
May20	10:00:00	415.1	0
May20	11:00:00	439.3	0
May20	12:00:00	414.8	0
May20	13:00:00	401.6	0
May20	14:00:00	532.9	0
May20	15:00:00	443.9	0
May20	16:00:00	424.3	0
May20	17:00:00	401.3	0
May20	18:00:00	400	0
May20	19:00:00	412.5	0
May20	20:00:00	571.2	0
May20	21:00:00	439.7	0
May20	22:00:00	410.9	0
May20	23:00:00	443.7	0
May20	24:00:00	407.1	0
May21	01:00:00	561	0
May21	02:00:00	643.6	0
May21	03:00:00	670.1	0
May21	04:00:00	586.2	0
May21	05:00:00	745.6	0
May21	06:00:00	615.6	0
May21	07:00:00	778.1	0
May21	08:00:00	1026	0
May21	09:00:00	417.6	0
May21	10:00:00	430.8	0
May21	11:00:00	437.6	0
May21	12:00:00	404.6	0
May21	13:00:00	407.2	0
May21	14:00:00	400.3	0
May21	15:00:00	400	0
May21	16:00:00	467.5	0
May21	17:00:00	404.4	0
May21	18:00:00	400.1	0
May21	19:00:00	424.3	0
May21	20:00:00	565.5	0
May21	21:00:00	432.8	0
May21	22:00:00	485.9	0
May21	23:00:00	407.5	0
May21	24:00:00	494.9	0
May22	01:00:00	654.5	0
May22	02:00:00	661.3	0
May22	03:00:00	800.4	0
May22	04:00:00	609	0
May22	05:00:00	727.7	0
May22	06:00:00	565.8	0
May22	07:00:00	549.1	0
May22	08:00:00	542.9	0
May22	09:00:00	619.2	0
May22	10:00:00	437.8	0
May22	11:00:00	405.4	0
May22	12:00:00	404.9	0
May22	13:00:00	400.6	0
May22	14:00:00	400.3	0
May22	15:00:00	400.1	0
May22	16:00:00	400	0
May22	17:00:00	400	0
May22	18:00:00	448.6	0
May22	19:00:00	472.3	0
May22	20:00:00	407.5	0
May22	21:00:00	525.6	0
May22	22:00:00	460.4	0
May22	23:00:00	401.3	0
May22	24:00:00	488.8	0
May23	01:00:00	612.1	0
May23	02:00:00	554.5	0
May23	03:00:00	699	0
May23	04:00:00	698	0
May23	05:00:00	741.9	0
May23	06:00:00	700.9	0
May23	07:00:00	704.6	0
May23	08:00:00	744.5	0
May23	09:00:00	444.9	0
May23	10:00:00	409.2	0
May23	11:00:00	411.7	0
May23	12:00:00	402.5	0
May23	13:00:00	400.3	0
May23	14:00:00	400.2	0
May23	15:00:00	400	0
May23	16:00:00	400	0
May23	17:00:00	400	0
May23	18:00:00	400	0
May23	19:00:00	400	0
May23	20:00:00	400	0
May23	21:00:00	400	0
May23	22:00:00	400	0
May23	23:00:00	400	0
May23	24:00:00	400	0
May24	01:00:00	580.2	0
May24	02:00:00	797.6	0
May24	03:00:00	729.2	0
May24	04:00:00	739	0
May24	05:00:00	677.3	0
May24	06:00:00	692.3	0
May24	07:00:00	677.5	0
May24	08:00:00	716.4	0
May24	09:00:00	621	0
May24	10:00:00	408.5	0
May24	11:00:00	409.1	0
May24	12:00:00	404.4	0
May24	13:00:00	400.6	0
May24	14:00:00	400.3	0
May24	15:00:00	400	0
May24	16:00:00	400	0
May24	17:00:00	400	0
May24	18:00:00	400	0
May24	19:00:00	400	0
May24	20:00:00	400	0
May24	21:00:00	604.8	0
May24	22:00:00	449	0
May24	23:00:00	403.7	0
May24	24:00:00	488.6	0
May25	01:00:00	705.8	0
May25	02:00:00	629	0
May25	03:00:00	691.9	0
May25	04:00:00	749.8	0
May25	05:00:00	689.9	0
May25	06:00:00	745	0
May25	07:00:00	676.5	0
May25	08:00:00	601.9	0
May25	09:00:00	600.8	0
May25	10:00:00	461.1	0
May25	11:00:00	408.5	0
May25	12:00:00	401.7	0
May25	13:00:00	400.3	0
May25	14:00:00	400.1	0
May25	15:00:00	400	0
May25	16:00:00	400	0
May25	17:00:00	400	0
May25	18:00:00	450.8	0
May25	19:00:00	407	0
May25	20:00:00	490.4	0
May25	21:00:00	549.6	0
May25	22:00:00	423.1	0
May25	23:00:00	463.7	0
May25	24:00:00	420.1	0
May26	01:00:00	562.7	0
May26	02:00:00	758.7	0
May26	03:00:00	747.1	0
May26	04:00:00	723.5	0
May26	05:00:00	668.8	0
May26	06:00:00	598.9	0
May26	07:00:00	716.7	0
May26	08:00:00	765.3	0
May26	09:00:00	642.2	0

May18	08:00:00	748.9	0
May18	09:00:00	410.9	0
May18	10:00:00	405.2	0
May18	11:00:00	400.7	0
May18	12:00:00	400	0
May18	13:00:00	400.3	0
May18	14:00:00	400.3	0
May18	15:00:00	400.1	0
May18	16:00:00	400	0
May18	17:00:00	400	0
May18	18:00:00	448.6	0
May18	19:00:00	404.7	0
May18	20:00:00	400.3	0
May18	21:00:00	400	0
May18	22:00:00	461.1	0
May18	23:00:00	436.9	0
May18	24:00:00	411	0
May19	01:00:00	723.9	0
May19	02:00:00	824.6	0
May19	03:00:00	792.3	0
May19	04:00:00	833.8	0
May19	05:00:00	893.8	0
May19	06:00:00	742.2	0
May19	07:00:00	703.6	0
May19	08:00:00	817.2	0
May19	09:00:00	690.3	0
May19	10:00:00	550.9	0
May19	11:00:00	441.8	0
May19	12:00:00	407.2	0
May19	13:00:00	400.6	0
May19	14:00:00	400.2	0
May19	15:00:00	400	0
May19	16:00:00	400.1	0
May19	17:00:00	400	0
May19	18:00:00	438.4	0
May19	19:00:00	500.9	0
May19	20:00:00	436.5	0
May19	21:00:00	625.8	0
May19	22:00:00	516	0
May19	23:00:00	429.6	0
May19	24:00:00	411.6	0
May20	01:00:00	616.7	0
May20	02:00:00	619.4	0
May20	03:00:00	592.5	0
May20	04:00:00	718.3	0
May20	05:00:00	783.4	0
May20	06:00:00	676.3	0
May20	07:00:00	609.3	0
May20	08:00:00	759.5	0
May20	09:00:00	666.8	0
May20	10:00:00	432.8	0
May20	11:00:00	457.7	0
May20	12:00:00	422	0
May20	13:00:00	404.2	0
May20	14:00:00	530.8	0
May20	15:00:00	476.6	0
May20	16:00:00	435.1	0
May20	17:00:00	403.8	0
May20	18:00:00	400.2	0
May20	19:00:00	427.6	0
May20	20:00:00	584.8	0
May20	21:00:00	464.4	0
May20	22:00:00	424.2	0
May20	23:00:00	462	0
May20	24:00:00	415.8	0
May21	01:00:00	601.1	0
May21	02:00:00	700.7	0
May21	03:00:00	727.8	0
May21	04:00:00	639.4	0
May21	05:00:00	840.6	0
May21	06:00:00	688.4	0
May21	07:00:00	837.8	0
May21	08:00:00	1130	0
May21	09:00:00	442.9	0
May21	10:00:00	403.6	0
May21	11:00:00	453.6	0
May21	12:00:00	410.7	0
May21	13:00:00	412.4	0
May21	14:00:00	400.9	0
May21	15:00:00	400	0
May21	16:00:00	491.1	0
May21	17:00:00	410.8	0
May21	18:00:00	400.5	0
May21	19:00:00	444.3	0
May21	20:00:00	578.8	0
May21	21:00:00	456	0
May21	22:00:00	503.7	0
May21	23:00:00	414.5	0
May21	24:00:00	527.6	0
May22	01:00:00	723.9	0
May22	02:00:00	736.6	0
May22	03:00:00	866.9	0
May22	04:00:00	664.2	0
May22	05:00:00	819.7	0
May22	06:00:00	622.2	0
May22	07:00:00	586.9	0
May22	08:00:00	581	0
May22	09:00:00	630.4	0
May22	10:00:00	467.8	0
May22	11:00:00	413.4	0
May22	12:00:00	411.2	0
May22	13:00:00	402.2	0
May22	14:00:00	401.2	0
May22	15:00:00	400.7	0
May22	16:00:00	400.2	0
May22	17:00:00	400.1	0
May22	18:00:00	448.2	0
May22	19:00:00	487.1	0
May22	20:00:00	413.5	0
May22	21:00:00	537.5	0
May22	22:00:00	497.5	0
May22	23:00:00	404.4	0
May22	24:00:00	510.9	0
May23	01:00:00	664.4	0
May23	02:00:00	597.3	0
May23	03:00:00	782.7	0
May23	04:00:00	779.4	0
May23	05:00:00	837.6	0
May23	06:00:00	787.6	0
May23	07:00:00	793	0
May23	08:00:00	855.5	0
May23	09:00:00	476.5	0
May23	10:00:00	419.2	0
May23	11:00:00	427.7	0
May23	12:00:00	409.4	0
May23	13:00:00	401.8	0
May23	14:00:00	400.9	0
May23	15:00:00	400.2	0
May23	16:00:00	400	0
May23	17:00:00	400	0
May23	18:00:00	400	0
May23	19:00:00	400	0
May23	20:00:00	400	0
May23	21:00:00	400	0
May23	22:00:00	400	0
May23	23:00:00	400	0
May23	24:00:00	400	0
May24	01:00:00	624.6	0
May24	02:00:00	868.2	0
May24	03:00:00	805.8	0
May24	04:00:00	832.7	0
May24	05:00:00	765.9	0
May24	06:00:00	774.6	0
May24	07:00:00	745.4	0
May24	08:00:00	816.4	0
May24	09:00:00	661.7	0
May24	10:00:00	419.5	0
May24	11:00:00	417.3	0
May24	12:00:00	413.6	0
May24	13:00:00	402.4	0
May24	14:00:00	401.8	0
May24	15:00:00	400.5	0
May24	16:00:00	400.1	0
May24	17:00:00	400	0
May24	18:00:00	400	0
May24	19:00:00	400	0
May24	20:00:00	400	0
May24	21:00:00	645.7	0
May24	22:00:00	497.8	0
May24	23:00:00	411.7	0
May24	24:00:00	511.8	0
May25	01:00:00	780	0
May25	02:00:00	690.9	0
May25	03:00:00	759.5	0
May25	04:00:00	828.9	0
May25	05:00:00	772.7	0
May25	06:00:00	830.7	0
May25	07:00:00	744.3	0
May25	08:00:00	667.7	0
May25	09:00:00	609.7	0
May25	10:00:00	504.4	0
May25	11:00:00	422.9	0
May25	12:00:00	408.3	0
May25	13:00:00	402.7	0
May25	14:00:00	400.8	0
May25	15:00:00	400.3	0
May25	16:00:00	400.1	0
May25	17:00:00	400	0
May25	18:00:00	448.5	0
May25	19:00:00	410.8	0
May25	20:00:00	502	0
May25	21:00:00	588.5	0
May25	22:00:00	443.8	0
May25	23:00:00	482.6	0
May25	24:00:00	433.2	0
May26	01:00:00	607.5	0
May26	02:00:00	821	0
May26	03:00:00	852.3	0
May26	04:00:00	821.8	0
May26	05:00:00	745.6	0
May26	06:00:00	663.7	0
May26	07:00:00	792.6	0
May26	08:00:00	836	0
May26	09:00:00	652.4	0

May18	08:00:00	773.3	0
May18	09:00:00	419.4	0
May18	10:00:00	402.3	0
May18	11:00:00	400.2	0
May18	12:00:00	400	0
May18	13:00:00	400	0
May18	14:00:00	400	0
May18	15:00:00	400	0
May18	16:00:00	400	0
May18	17:00:00	400	0
May18	18:00:00	400.4	0
May18	19:00:00	400	0
May18	20:00:00	400	0
May18	21:00:00	400	0
May18	22:00:00	419.6	0
May18	23:00:00	410.2	0
May18	24:00:00	403.3	0
May19	01:00:00	851.1	0
May19	02:00:00	914.3	0
May19	03:00:00	878.3	0
May19	04:00:00	1009	0
May19	05:00:00	916.5	0
May19	06:00:00	732.3	0
May19	07:00:00	643	0
May19	08:00:00	840.9	0
May19	09:00:00	509.8	0
May19	10:00:00	429.3	0
May19	11:00:00	407	0
May19	12:00:00	401.8	0
May19	13:00:00	400.4	0
May19	14:00:00	400.1	0
May19	15:00:00	400	0
May19	16:00:00	400	0
May19	17:00:00	400	0
May19	18:00:00	404.8	0
May19	19:00:00	404.5	0
May19	20:00:00	405.2	0
May19	21:00:00	457	0
May19	22:00:00	424.7	0
May19	23:00:00	410.1	0
May19	24:00:00	402.1	0
May20	01:00:00	627.9	0
May20	02:00:00	609.9	0
May20	03:00:00	602.8	0
May20	04:00:00	784.3	0
May20	05:00:00	932.4	0
May20	06:00:00	712.7	0
May20	07:00:00	625.1	0
May20	08:00:00	804.3	0
May20	09:00:00	508.6	0
May20	10:00:00	407.7	0
May20	11:00:00	406.4	0
May20	12:00:00	402.4	0
May20	13:00:00	400.1	0
May20	14:00:00	419.4	0
May20	15:00:00	411.4	0
May20	16:00:00	406.1	0
May20	17:00:00	400.2	0
May20	18:00:00	400	0
May20	19:00:00	400	0
May20	20:00:00	408.9	0
May20	21:00:00	402.5	0
May20	22:00:00	400.3	0
May20	23:00:00	430.8	0
May20	24:00:00	407	0
May21	01:00:00	608.5	0
May21	02:00:00	626	0
May21	03:00:00	864	0
May21	04:00:00	652.2	0
May21	05:00:00	862.1	0
May21	06:00:00	682.8	0
May21	07:00:00	720	0
May21	08:00:00	698.5	0
May21	09:00:00	411	0
May21	10:00:00	400.4	0
May21	11:00:00	419.7	0
May21	12:00:00	403.7	0
May21	13:00:00	409.6	0
May21	14:00:00	400.5	0
May21	15:00:00	400	0
May21	16:00:00	400	0
May21	17:00:00	400	0
May21	18:00:00	400	0
May21	19:00:00	406.8	0
May21	20:00:00	406.7	0
May21	21:00:00	401.7	0
May21	22:00:00	425.6	0
May21	23:00:00	403.6	0
May21	24:00:00	448.9	0
May22	01:00:00	758.6	0
May22	02:00:00	798.9	0
May22	03:00:00	867.1	0
May22	04:00:00	635.1	0
May22	05:00:00	848.9	0
May22	06:00:00	556.2	0
May22	07:00:00	615.8	0
May22	08:00:00	605.7	0
May22	09:00:00	432	0
May22	10:00:00	406.4	0
May22	11:00:00	400.3	0
May22	12:00:00	400.4	0
May22	13:00:00	400	0
May22	14:00:00	400	0
May22	15:00:00	400	0
May22	16:00:00	400	0
May22	17:00:00	400	0
May22	18:00:00	400.7	0
May22	19:00:00	403	0
May22	20:00:00	400.7	0
May22	21:00:00	422.5	0
May22	22:00:00	422.9	0
May22	23:00:00	401.1	0
May22	24:00:00	427.9	0
May23	01:00:00	621.8	0
May23	02:00:00	613.1	0
May23	03:00:00	801.3	0
May23	04:00:00	789.2	0
May23	05:00:00	837.1	0
May23	06:00:00	799.9	0
May23	07:00:00	832.1	0
May23	08:00:00	914.2	0
May23	09:00:00	464	0
May23	10:00:00	405.8	0
May23	11:00:00	402.8	0
May23	12:00:00	400.7	0
May23	13:00:00	400.2	0
May23	14:00:00	400	0
May23	15:00:00	400	0
May23	16:00:00	400	0
May23	17:00:00	400	0
May23	18:00:00	400	0
May23	19:00:00	400	0
May23	20:00:00	400	0
May23	21:00:00	400	0
May23	22:00:00	400	0
May23	23:00:00	400	0
May23	24:00:00	400	0
May24	01:00:00	635.5	0
May24	02:00:00	804.6	0
May24	03:00:00	985.8	0
May24	04:00:00	924	0
May24	05:00:00	855.9	0
May24	06:00:00	786.9	0
May24	07:00:00	769	0
May24	08:00:00	863.4	0
May24	09:00:00	518.1	0
May24	10:00:00	405.1	0
May24	11:00:00	400.9	0
May24	12:00:00	400.7	0
May24	13:00:00	400.2	0
May24	14:00:00	400	0
May24	15:00:00	400	0
May24	16:00:00	400	0
May24	17:00:00	400	0
May24	18:00:00	400	0
May24	19:00:00	400	0
May24	20:00:00	400	0
May24	21:00:00	457.7	0
May24	22:00:00	423.3	0
May24	23:00:00	403.4	0
May24	24:00:00	434.5	0
May25	01:00:00	858.4	0
May25	02:00:00	899.4	0
May25	03:00:00	952.1	0
May25	04:00:00	886.7	0
May25	05:00:00	888.4	0
May25	06:00:00	844	0
May25	07:00:00	902.8	0
May25	08:00:00	668.3	0
May25	09:00:00	439	0
May25	10:00:00	419.2	0
May25	11:00:00	406.2	0
May25	12:00:00	401.6	0
May25	13:00:00	400.5	0
May25	14:00:00	400.1	0
May25	15:00:00	400	0
May25	16:00:00	400	0
May25	17:00:00	400	0
May25	18:00:00	401.6	0
May25	19:00:00	400.2	0
May25	20:00:00	429.7	0
May25	21:00:00	435.2	0
May25	22:00:00	406	0
May25	23:00:00	425.7	0
May25	24:00:00	418.6	0
May26	01:00:00	618.3	0
May26	02:00:00	773.5	0
May26	03:00:00	893.1	0
May26	04:00:00	983	0
May26	05:00:00	973.4	0
May26	06:00:00	672.8	0
May26	07:00:00	848	0
May26	08:00:00	832.1	0
May26	09:00:00	506.1	0

May18	08:00:00	437.8	0
May18	09:00:00	405.5	0
May18	10:00:00	402.7	0
May18	11:00:00	400.9	0
May18	12:00:00	400.1	0
May18	13:00:00	400.1	0
May18	14:00:00	400	0
May18	15:00:00	400	0
May18	16:00:00	400	0
May18	17:00:00	400	0
May18	18:00:00	675.9	0
May18	19:00:00	685.1	0
May18	20:00:00	599.4	0
May18	21:00:00	512.6	0
May18	22:00:00	828.1	0
May18	23:00:00	1042	0
May18	24:00:00	964.8	0
May19	01:00:00	559.3	0
May19	02:00:00	492.2	0
May19	03:00:00	499.3	0
May19	04:00:00	472.1	0
May19	05:00:00	499.9	0
May19	06:00:00	444	0
May19	07:00:00	408.9	0
May19	08:00:00	486	0
May19	09:00:00	596.8	0
May19	10:00:00	527.1	0
May19	11:00:00	443.6	0
May19	12:00:00	412.4	0
May19	13:00:00	402.4	0
May19	14:00:00	400.5	0
May19	15:00:00	400.1	0
May19	16:00:00	400	0
May19	17:00:00	400	0
May19	18:00:00	701.9	0
May19	19:00:00	807.4	0
May19	20:00:00	657.7	0
May19	21:00:00	685.6	0
May19	22:00:00	958.3	0
May19	23:00:00	1046	0
May19	24:00:00	888.7	0
May20	01:00:00	514.3	0
May20	02:00:00	415.4	0
May20	03:00:00	402	0
May20	04:00:00	428.3	0
May20	05:00:00	452.8	0
May20	06:00:00	433.7	0
May20	07:00:00	404.5	0
May20	08:00:00	469.6	0
May20	09:00:00	747.6	0
May20	10:00:00	990.2	0
May20	11:00:00	562.3	0
May20	12:00:00	472	0
May20	13:00:00	1044	0
May20	14:00:00	926.5	0
May20	15:00:00	1100	0
May20	16:00:00	1231	0
May20	17:00:00	1131	0
May20	18:00:00	671.7	0
May20	19:00:00	542	0
May20	20:00:00	541.6	0
May20	21:00:00	1131	0
May20	22:00:00	1551	0
May20	23:00:00	1169	0
May20	24:00:00	1220	0
May21	01:00:00	516.8	0
May21	02:00:00	420.7	0
May21	03:00:00	427.6	0
May21	04:00:00	407.1	0
May21	05:00:00	488.2	0
May21	06:00:00	434.4	0
May21	07:00:00	417.5	0
May21	08:00:00	415.1	0
May21	09:00:00	556.1	0
May21	10:00:00	1064	0
May21	11:00:00	597.6	0
May21	12:00:00	453.8	0
May21	13:00:00	979.5	0
May21	14:00:00	764.1	0
May21	15:00:00	935.1	0
May21	16:00:00	1287	0
May21	17:00:00	1129	0
May21	18:00:00	619.9	0
May21	19:00:00	467.9	0
May21	20:00:00	523.2	0
May21	21:00:00	1041	0
May21	22:00:00	1131	0
May21	23:00:00	1074	0
May21	24:00:00	1130	0
May22	01:00:00	584.7	0
May22	02:00:00	502.6	0
May22	03:00:00	474.7	0
May22	04:00:00	412.4	0
May22	05:00:00	473.8	0
May22	06:00:00	426.1

May26	10:00:00	501	0
May26	11:00:00	415.3	0
May26	12:00:00	402	0
May26	13:00:00	400.4	0
May26	14:00:00	400.1	0
May26	15:00:00	400	0
May26	16:00:00	400	0
May26	17:00:00	400	0
May26	18:00:00	400	0
May26	19:00:00	400	0
May26	20:00:00	400	0
May26	21:00:00	543.5	0
May26	22:00:00	443.9	0
May26	23:00:00	401.9	0
May26	24:00:00	490.1	0
May27	01:00:00	658	0
May27	02:00:00	873.5	0
May27	03:00:00	698.4	0
May27	04:00:00	697.6	0
May27	05:00:00	705.7	0
May27	06:00:00	742.8	0
May27	07:00:00	686.3	0
May27	08:00:00	675.2	0
May27	09:00:00	410.4	0
May27	10:00:00	454.2	0
May27	11:00:00	409	0
May27	12:00:00	400.2	0
May27	13:00:00	433.1	0
May27	14:00:00	509.9	0
May27	15:00:00	440.3	0
May27	16:00:00	423.6	0
May27	17:00:00	409	0
May27	18:00:00	400.6	0
May27	19:00:00	400	0
May27	20:00:00	540	0
May27	21:00:00	438	0
May27	22:00:00	412	0
May27	23:00:00	406.8	0
May27	24:00:00	401.1	0
May28	01:00:00	618	0
May28	02:00:00	709.8	0
May28	03:00:00	595.8	0
May28	04:00:00	557.8	0
May28	05:00:00	679.9	0
May28	06:00:00	684.9	0
May28	07:00:00	730.9	0
May28	08:00:00	896.8	0
May28	09:00:00	411.6	0
May28	10:00:00	442.8	0
May28	11:00:00	403.6	0
May28	12:00:00	417.4	0
May28	13:00:00	401.5	0
May28	14:00:00	517.9	0
May28	15:00:00	449.5	0
May28	16:00:00	426.7	0
May28	17:00:00	408.6	0
May28	18:00:00	400.8	0
May28	19:00:00	424	0
May28	20:00:00	497.3	0
May28	21:00:00	434.3	0
May28	22:00:00	435.7	0
May28	23:00:00	405.8	0
May28	24:00:00	400.1	0
May29	01:00:00	789.8	0
May29	02:00:00	562.5	0
May29	03:00:00	691.4	0
May29	04:00:00	674.9	0
May29	05:00:00	731.6	0
May29	06:00:00	612.5	0
May29	07:00:00	574.8	0
May29	08:00:00	664.6	0
May29	09:00:00	663.9	0
May29	10:00:00	452.7	0
May29	11:00:00	415.3	0
May29	12:00:00	400.8	0
May29	13:00:00	400	0
May29	14:00:00	400	0
May29	15:00:00	400	0
May29	16:00:00	400	0
May29	17:00:00	400	0
May29	18:00:00	401.6	0
May29	19:00:00	400	0
May29	20:00:00	400	0
May29	21:00:00	400	0
May29	22:00:00	441.8	0
May29	23:00:00	416.5	0
May29	24:00:00	412	0
May30	01:00:00	726	0
May30	02:00:00	699	0
May30	03:00:00	759.5	0
May30	04:00:00	561.9	0
May30	05:00:00	653.8	0
May30	06:00:00	760.9	0
May30	07:00:00	634.8	0
May30	08:00:00	699.3	0
May30	09:00:00	562.7	0
May30	10:00:00	452.8	0
May30	11:00:00	425.4	0
May30	12:00:00	401.7	0
May30	13:00:00	401.9	0
May30	14:00:00	400.3	0
May30	15:00:00	400	0
May30	16:00:00	400	0
May30	17:00:00	400	0
May30	18:00:00	428.9	0
May30	19:00:00	400.9	0
May30	20:00:00	400	0
May30	21:00:00	400	0
May30	22:00:00	400	0
May30	23:00:00	400	0
May30	24:00:00	485.3	0
May31	01:00:00	681.2	0
May31	02:00:00	567.7	0
May31	03:00:00	703	0
May31	04:00:00	733.8	0
May31	05:00:00	693.5	0
May31	06:00:00	778.2	0
May31	07:00:00	683.2	0
May31	08:00:00	556.7	0
May31	09:00:00	609	0
May31	10:00:00	493.9	0
May31	11:00:00	409.8	0
May31	12:00:00	404.4	0
May31	13:00:00	400.5	0
May31	14:00:00	400	0
May31	15:00:00	400	0
May31	16:00:00	400	0
May31	17:00:00	400	0
May31	18:00:00	452.2	0
May31	19:00:00	472.2	0
May31	20:00:00	473	0
May31	21:00:00	447	0
May31	22:00:00	455.9	0
May31	23:00:00	417.3	0
May31	24:00:00	402.4	0
Jun01	01:00:00	699.7	0
Jun01	02:00:00	737.9	0
Jun01	03:00:00	623.5	0
Jun01	04:00:00	615.6	0
Jun01	05:00:00	542.3	0
Jun01	06:00:00	601.3	0
Jun01	07:00:00	691	0
Jun01	08:00:00	728.7	0
Jun01	09:00:00	642.5	0
Jun01	10:00:00	498	0
Jun01	11:00:00	410.3	0
Jun01	12:00:00	406.9	0
Jun01	13:00:00	401.1	0
Jun01	14:00:00	400.2	0
Jun01	15:00:00	400.1	0
Jun01	16:00:00	400	0
Jun01	17:00:00	400	0
Jun01	18:00:00	400	0
Jun01	19:00:00	400	0
Jun01	20:00:00	454.8	0
Jun01	21:00:00	557.8	0
Jun01	22:00:00	444.9	0
Jun01	23:00:00	410.8	0
Jun01	24:00:00	406.5	0
Jun02	01:00:00	660.9	0
Jun02	02:00:00	722.4	0
Jun02	03:00:00	743.1	0
Jun02	04:00:00	636.7	0
Jun02	05:00:00	707.5	0
Jun02	06:00:00	667.3	0
Jun02	07:00:00	580.2	0
Jun02	08:00:00	705.1	0
Jun02	09:00:00	508.8	0
Jun02	10:00:00	401.9	0
Jun02	11:00:00	400.1	0
Jun02	12:00:00	400.7	0
Jun02	13:00:00	400.1	0
Jun02	14:00:00	400.1	0
Jun02	15:00:00	400	0
Jun02	16:00:00	400	0
Jun02	17:00:00	400	0
Jun02	18:00:00	400	0
Jun02	19:00:00	477.7	0
Jun02	20:00:00	519	0
Jun02	21:00:00	576.6	0
Jun02	22:00:00	451.1	0
Jun02	23:00:00	413	0
Jun02	24:00:00	402.1	0
Jun03	01:00:00	728.8	0
Jun03	02:00:00	698.6	0
Jun03	03:00:00	752.1	0
Jun03	04:00:00	665.2	0
Jun03	05:00:00	559.1	0
Jun03	06:00:00	754.3	0
Jun03	07:00:00	588.9	0
Jun03	08:00:00	613.8	0
Jun03	09:00:00	402.9	0
Jun03	10:00:00	400	0
Jun03	11:00:00	451.9	0

May26	10:00:00	560.8	0
May26	11:00:00	438.4	0
May26	12:00:00	408.8	0
May26	13:00:00	402.5	0
May26	14:00:00	400.6	0
May26	15:00:00	400	0
May26	16:00:00	400	0
May26	17:00:00	400	0
May26	18:00:00	400	0
May26	19:00:00	400	0
May26	20:00:00	400	0
May26	21:00:00	570.6	0
May26	22:00:00	469.7	0
May26	23:00:00	405.4	0
May26	24:00:00	511.4	0
May27	01:00:00	731.1	0
May27	02:00:00	931.4	0
May27	03:00:00	767.3	0
May27	04:00:00	755.8	0
May27	05:00:00	790	0
May27	06:00:00	808.6	0
May27	07:00:00	759.4	0
May27	08:00:00	740.1	0
May27	09:00:00	424.3	0
May27	10:00:00	487.8	0
May27	11:00:00	422.9	0
May27	12:00:00	401.2	0
May27	13:00:00	437.2	0
May27	14:00:00	534.5	0
May27	15:00:00	470.5	0
May27	16:00:00	438.4	0
May27	17:00:00	414.4	0
May27	18:00:00	401.9	0
May27	19:00:00	400.2	0
May27	20:00:00	533.4	0
May27	21:00:00	462.6	0
May27	22:00:00	419.9	0
May27	23:00:00	409.8	0
May27	24:00:00	402.5	0
May28	01:00:00	679	0
May28	02:00:00	788.4	0
May28	03:00:00	664	0
May28	04:00:00	603.1	0
May28	05:00:00	742.3	0
May28	06:00:00	769.4	0
May28	07:00:00	799	0
May28	08:00:00	1061	0
May28	09:00:00	433	0
May28	10:00:00	458.8	0
May28	11:00:00	408.3	0
May28	12:00:00	429.9	0
May28	13:00:00	404.1	0
May28	14:00:00	512.8	0
May28	15:00:00	471.9	0
May28	16:00:00	441.5	0
May28	17:00:00	415.2	0
May28	18:00:00	402.2	0
May28	19:00:00	430.7	0
May28	20:00:00	503.3	0
May28	21:00:00	444.7	0
May28	22:00:00	450.8	0
May28	23:00:00	413.2	0
May28	24:00:00	400.7	0
May29	01:00:00	847.4	0
May29	02:00:00	614.2	0
May29	03:00:00	760.4	0
May29	04:00:00	759.3	0
May29	05:00:00	815.4	0
May29	06:00:00	688	0
May29	07:00:00	615.6	0
May29	08:00:00	722.4	0
May29	09:00:00	707.8	0
May29	10:00:00	493.8	0
May29	11:00:00	432.5	0
May29	12:00:00	402.9	0
May29	13:00:00	400.1	0
May29	14:00:00	400	0
May29	15:00:00	400	0
May29	16:00:00	400	0
May29	17:00:00	400	0
May29	18:00:00	402.9	0
May29	19:00:00	400.2	0
May29	20:00:00	400	0
May29	21:00:00	400	0
May29	22:00:00	468.1	0
May29	23:00:00	430.7	0
May29	24:00:00	416.2	0
May30	01:00:00	771	0
May30	02:00:00	751.7	0
May30	03:00:00	810.2	0
May30	04:00:00	617.8	0
May30	05:00:00	704	0
May30	06:00:00	865	0
May30	07:00:00	706.1	0
May30	08:00:00	780.3	0
May30	09:00:00	594.8	0
May30	10:00:00	466.9	0
May30	11:00:00	450.7	0
May30	12:00:00	406	0
May30	13:00:00	405.8	0
May30	14:00:00	401.8	0
May30	15:00:00	400.3	0
May30	16:00:00	400.1	0
May30	17:00:00	400	0
May30	18:00:00	428.8	0
May30	19:00:00	401.9	0
May30	20:00:00	400.1	0
May30	21:00:00	400	0
May30	22:00:00	400	0
May30	23:00:00	400	0
May30	24:00:00	504.2	0
May31	01:00:00	737.4	0
May31	02:00:00	621.2	0
May31	03:00:00	774.1	0
May31	04:00:00	840.4	0
May31	05:00:00	777	0
May31	06:00:00	883.6	0
May31	07:00:00	751.6	0
May31	08:00:00	609.3	0
May31	09:00:00	630	0
May31	10:00:00	567.1	0
May31	11:00:00	427.5	0
May31	12:00:00	411.5	0
May31	13:00:00	402.4	0
May31	14:00:00	400.3	0
May31	15:00:00	400.2	0
May31	16:00:00	400	0
May31	17:00:00	400	0
May31	18:00:00	450.8	0
May31	19:00:00	487.5	0
May31	20:00:00	491.8	0
May31	21:00:00	465.2	0
May31	22:00:00	482.8	0
May31	23:00:00	434.3	0
May31	24:00:00	407.6	0
Jun01	01:00:00	759.2	0
Jun01	02:00:00	806.3	0
Jun01	03:00:00	672.5	0
Jun01	04:00:00	672.4	0
Jun01	05:00:00	581.7	0
Jun01	06:00:00	649.9	0
Jun01	07:00:00	755.7	0
Jun01	08:00:00	816.8	0
Jun01	09:00:00	676.9	0
Jun01	10:00:00	561.8	0
Jun01	11:00:00	422.2	0
Jun01	12:00:00	419	0
Jun01	13:00:00	404.7	0
Jun01	14:00:00	401.2	0
Jun01	15:00:00	400.7	0
Jun01	16:00:00	400.2	0
Jun01	17:00:00	400	0
Jun01	18:00:00	400	0
Jun01	19:00:00	400	0
Jun01	20:00:00	461.8	0
Jun01	21:00:00	596.3	0
Jun01	22:00:00	487.1	0
Jun01	23:00:00	418.5	0
Jun01	24:00:00	407.5	0
Jun02	01:00:00	696.4	0
Jun02	02:00:00	796.7	0
Jun02	03:00:00	843.2	0
Jun02	04:00:00	704.2	0
Jun02	05:00:00	757.3	0
Jun02	06:00:00	717.8	0
Jun02	07:00:00	640.6	0
Jun02	08:00:00	771.7	0
Jun02	09:00:00	555	0
Jun02	10:00:00	405.7	0
Jun02	11:00:00	400.7	0
Jun02	12:00:00	401.9	0
Jun02	13:00:00	400.4	0
Jun02	14:00:00	400.6	0
Jun02	15:00:00	400.2	0
Jun02	16:00:00	400.1	0
Jun02	17:00:00	400	0
Jun02	18:00:00	400	0
Jun02	19:00:00	478.7	0
Jun02	20:00:00	539	0
Jun02	21:00:00	618.9	0
Jun02	22:00:00	493.4	0
Jun02	23:00:00	427.3	0
Jun02	24:00:00	406.2	0
Jun03	01:00:00	795.4	0
Jun03	02:00:00	777.1	0
Jun03	03:00:00	855.4	0
Jun03	04:00:00	742.7	0
Jun03	05:00:00	609.1	0
Jun03	06:00:00	844.1	0
Jun03	07:00:00	615.9	0
Jun03	08:00:00	666	0
Jun03	09:00:00	408	0
Jun03	10:00:00	400.2	0
Jun03	11:00:00	473.1	0

May26	10:00:00	430	0
May26	11:00:00	407.6	0
May26	12:00:00	401.9	0
May26	13:00:00	400.4	0
May26	14:00:00	400.1	0
May26	15:00:00	400	0
May26	16:00:00	400	0
May26	17:00:00	400	0
May26	18:00:00	400	0
May26	19:00:00	400	0
May26	20:00:00	400	0
May26	21:00:00	431	0
May26	22:00:00	420.4	0
May26	23:00:00	401.4	0
May26	24:00:00	428.3	0
May27	01:00:00	825.7	0
May27	02:00:00	771.5	0
May27	03:00:00	896.7	0
May27	04:00:00	696.7	0
May27	05:00:00	888.7	0
May27	06:00:00	853.8	0
May27	07:00:00	896.3	0
May27	08:00:00	896	0
May27	09:00:00	426.5	0
May27	10:00:00	419.8	0
May27	11:00:00	406	0
May27	12:00:00	400.3	0
May27	13:00:00	409.5	0
May27	14:00:00	415.1	0
May27	15:00:00	409.5	0
May27	16:00:00	402.5	0
May27	17:00:00	400.6	0
May27	18:00:00	403.1	0
May27	19:00:00	402.2	0
May27	20:00:00	412.2	0
May27	21:00:00	407.1	0
May27	22:00:00	401.7	0
May27	23:00:00	439.3	0
May27	24:00:00	411.9	0
May28	01:00:00	612.6	0
May28	02:00:00	760.5	0
May28	03:00:00	663.3	0
May28	04:00:00	605.2	0
May28	05:00:00	830.9	0
May28	06:00:00	867.1	0
May28	07:00:00	848.5	0
May28	08:00:00	669.9	0
May28	09:00:00	409.3	0
May28	10:00:00	418.6	0
May28	11:00:00	402.4	0
May28	12:00:00	410.1	0
May28	13:00:00	401.3	0
May28	14:00:00	418.5	0
May28	15:00:00	415.5	0
May28	16:00:00	422.1	0
May28	17:00:00	414.7	0
May28	18:00:00	402.1	0
May28	19:00:00	416.4	0
May28	20:00:00	414.3	0
May28	21:00:00	400.8	0
May28	22:00:00	418.5	0
May28	23:00:00	408.3	0
May28	24:00:00	400.3	0
May29	01:00:00	712.1	0
May29	02:00:00	616.8	0
May29	03:00:00	781.7	0
May29	04:00:00	675.3	0
May29	05:00:00	873.4	0
May29	06:00:00	698.6	0
May29	07:00:00	646	0
May29	08:00:00	758.2	0
May29	09:00:00	502.9	0
May29	10:00:00	416.7	0
May29	11:00:00	402.7	0
May29	12:00:00	400.2	0
May29	13:00:00	400	0
May29	14:00:00	400	0
May29	15:00:00	400	0
May29	16:00:00	400	0
May29	17:00:00	400	0
May29	18:00:00	400	0
May29	19:00:00	400	0
May29	20:00:00	400	0
May29	21:00:00	400	0
May29	22:00:00	419.9	0
May29	23:00:00	406.9	0
May29	24:00:00	427.3	0
May30	01:00:00	784.9	0
May30	02:00:00	687.5	0
May30	03:00:00	949.7	0
May30	04:00:00	622.1	0
May30	05:00:00	697	0
May30	06:00:00	874.8	0
May30	07:00:00	903.7	0
May30	08:00:00	917.2	0
May30	09:00:00	508.6	0
May30	10:00:00	423	0
May30	11:00:00	407.4	0
May30	12:00:00	400.8	0
May30	13:00:00	400.2	0
May30	14:00:00	400.1	0
May30	15:00:00	400	0
May30	16:00:00	400	0
May30	17:00:00	400	0
May30	18:00:00	400.3	0
May30	19:00:00	400	0
May30	20:00:00	400	0
May30	21:00:00	400	0
May30	22:00:00	400	0
May30	23:00:00	400	0
May30	24:00:00	426.9	0
May31	01:00:00	837.3	0
May31	02:00:00	649.3	0
May31	03:00:00	816.1	0
May31	04:00:00	926.2	0
May31	05:00:00	818.6	0
May31	06:00:00	881.7	0
May31	07:00:00	943.4	0
May31	08:00:00	621.3	0
May31	09:00:00	445.1	0
May31	10:00:00	415.7	0
May31	11:00:00	402.2	0
May31	12:00:00	400.7	0
May31	13:00:00	400.2	0
May31	14:00:00	400.1	0
May31	15:00:00	400	0
May31	16:00:00	400	0
May31	17:00:00	400	0
May31	18:00:00	400.8	0
May31	19:00:00	401.9	0
May31	20:00:00	409	0
May31	21:00:00	409.8	0
May31	22:00:00	427.3	0
May31	23:00:00	412.4	0
May31	24:00:00	402.9	0
Jun01	01:00:00	816.8	0
Jun01	02:00:00	837	0
Jun01	03:00:00	679.4	0
Jun01	04:00:00	700.5	0
Jun01	05:00:00	614	0
Jun01	06:00:00	625.5	0
Jun01	07:00:00	859.3	0
Jun01	08:00:00	894.7	0
Jun01	09:00:00	490.7	0
Jun01	10:00:00	418.3	0
Jun01	11:00:00	401.1	0
Jun01	12:00:00	400.7	0
Jun01	13:00:00	400.2	0
Jun01	14:00:00	400	0
Jun01	15:00:00	400	0
Jun01	16:00:00	400	0
Jun01	17:00:00	400	0
Jun01	18:00:00	400	0
Jun01	19:00:00	400	0
Jun01	20:00:00	423.6	0
Jun01	21:00:00	437.6	0
Jun01	22:00:00	420	0
Jun01	23:00:00	409.8	0
Jun01	24:00:00	415.2	0
Jun02	01:00:00	832.6	0
Jun02	02:00:00	909.4	0
Jun02	03:00:00	945.8	0
Jun02	04:00:00	912.6	0
Jun02	05:00:00	994.3	0
Jun02	06:00:00	976.4	0
Jun02	07:00:00	653.2	0
Jun02	08:00:00	772.5	0
Jun02	09:00:00	488.5	0
Jun02	10:00:00	403.8	0
Jun02	11:00:00	400.2	0
Jun02	12:00:00	400.1	0
Jun02	13:00:00	400	0
Jun02	14:00:00	400	0
Jun02	15:00:00	400	0
Jun02	16:00:00	400	0
Jun02	17:00:00	400	0
Jun02	18:00:00	400	0
Jun02	19:00:00	410.1	0
Jun02	20:00:00	474.9	0
Jun02	21:00:00	470	0
Jun02	22:00:00	429.5	0
Jun02	23:00:00	409.4	0
Jun02	24:00:00	404.5	0
Jun03	01:00:00	821.4	0
Jun03	02:00:00	808.3	0
Jun03	03:00:00	894.3	0
Jun03	04:00:00	924.7	0
Jun03	05:00:00	644.4	0
Jun03	06:00:00	811.6	0
Jun03	07:00:00	687.7	0
Jun03	08:00:00	628.8	0
Jun03	09:00:00	407.7	0
Jun03	10:00:00	400.2	0
Jun03	11:00:00	423.1	0

May26	10:00:00	531.8	0
May26	11:00:00	439.4	0
May26	12:00:00	410.1	0
May26	13:00:00	402.6	0
May26	14:00:00	401.1	0
May26	15:00:00	400.3	0
May26	16:00:00	400	0
May26	17:00:00	400	0
May26	18:00:00	647.4	0
May26	19:00:00	656.2	0
May26	20:00:00	572.7	0
May26	21:00:00	640.7	0
May26	22:00:00	797.7	0
May26	23:00:00	954.1	0
May26	24:00:00	1068	0
May27	01:00:00	596.9	0
May27	02:00:00	487.6	0
May27	03:00:00	482.6	0
May27	04:00:00	427.8	0
May27	05:00:00	464.6	0
May27	06:00:00	446.6	0
May27	07:00:00	459.9	0
May27	08:00:00	474	0
May27	09:00:00	594.5	0
May27	10:00:00	1040	0
May27	11:00:00	560.5	0
May27	12:00:00	430.5	0
May27	13:00:00	1005	0
May27	14:00:00	859.7	0
May27	15:00:00	1025	0
May27	16:00:00	1040	0
May27	17:00:00	1067	0
May27	18:00:00	688.6	0
May27	19:00:00	479.9	0
May27	20:00:00	511.3	0
May27	21:00:00	951.8	0
May27	22:00:00	1272	0
May27	23:00:00	1069	0
May27	24:00:00	1161	0
May28	01:00:00	631.7	0
May28	02:00:00	499.4	0
May28	03:00:00	435.2	0
May28	04:00:00	404.5	0
May28	05:00:00	437.8	0
May28	06:00:00	472.8	0
May28	07:00:00	453	0
May28	08:00:00	428.5	0
May28	09:00:00	554.8	0
May28	10:00:00	1020	0
May28	11:00:00	559.3	0
May28	12:00:00	448.8	0
May28	13:00:00	925.5	0
May28	14:00:00	883.8	0
May28	15:00:00	1113	0
May28	16:00:00	1031	0
May28	17:00:00	1017	0
May28	18:00:00	744	0
May28	19:00:00	510.1	0
May28	20:00:00	489.6	0
May28	21:00:00	1057	0
May28	22:00:00	1076	0
May28	23:00:00	1225	0
May28	24:00:00	1031	0
May29	01:00:00	644.2	0
May29	02:00:00	441.5	0
May29	03:00:00	432.3	0
May29	04:00:00	418.4	0
May29	05:00:00	459.5	0
May29	06:00:00	429.7	0
May29	07:00:00	403.8	0
May29	08:00:00	427.6	0
May29	09:00:00	584.9	0
May29	10:00:00	504	0
May29	11:00:00	436.4	0
May29	12:00:00	408.5	0
May29	13:00:00	401.2	0
May29	14:00:00	400.2	0
May29	15:00:00	400.1	0
May29	16:00:00	400	0
May29	17:00:00	400	0
May29	18:

Jun03	12:00:00	410.4	0
Jun03	13:00:00	400.3	0
Jun03	14:00:00	443.1	0
Jun03	15:00:00	428.5	0
Jun03	16:00:00	425.2	0
Jun03	17:00:00	410.3	0
Jun03	18:00:00	400.7	0
Jun03	19:00:00	400	0
Jun03	20:00:00	400	0
Jun03	21:00:00	443.9	0
Jun03	22:00:00	413.5	0
Jun03	23:00:00	402.3	0
Jun03	24:00:00	400.3	0
Jun04	01:00:00	592.6	0
Jun04	02:00:00	758.4	0
Jun04	03:00:00	627.6	0
Jun04	04:00:00	550.6	0
Jun04	05:00:00	688.1	0
Jun04	06:00:00	575.7	0
Jun04	07:00:00	541.3	0
Jun04	08:00:00	684.7	0
Jun04	09:00:00	629.8	0
Jun04	10:00:00	444.8	0
Jun04	11:00:00	404.8	0
Jun04	12:00:00	400.5	0
Jun04	13:00:00	400.1	0
Jun04	14:00:00	437.3	0
Jun04	15:00:00	455.7	0
Jun04	16:00:00	427.6	0
Jun04	17:00:00	410.1	0
Jun04	18:00:00	401.2	0
Jun04	19:00:00	400.1	0
Jun04	20:00:00	541.1	0
Jun04	21:00:00	479.2	0
Jun04	22:00:00	414.8	0
Jun04	23:00:00	401.4	0
Jun04	24:00:00	495.2	0
Jun05	01:00:00	655	0
Jun05	02:00:00	729.5	0
Jun05	03:00:00	556.8	0
Jun05	04:00:00	596.8	0
Jun05	05:00:00	546	0
Jun05	06:00:00	702.1	0
Jun05	07:00:00	718.3	0
Jun05	08:00:00	703.2	0
Jun05	09:00:00	514.5	0
Jun05	10:00:00	403.1	0
Jun05	11:00:00	400	0
Jun05	12:00:00	400.7	0
Jun05	13:00:00	400.4	0
Jun05	14:00:00	400	0
Jun05	15:00:00	400	0
Jun05	16:00:00	400	0
Jun05	17:00:00	400	0
Jun05	18:00:00	451.3	0
Jun05	19:00:00	444.9	0
Jun05	20:00:00	401	0
Jun05	21:00:00	400	0
Jun05	22:00:00	400	0
Jun05	23:00:00	432.3	0
Jun05	24:00:00	401.7	0
Jun06	01:00:00	554.9	0
Jun06	02:00:00	560.9	0
Jun06	03:00:00	547.4	0
Jun06	04:00:00	713.1	0
Jun06	05:00:00	636.8	0
Jun06	06:00:00	614.9	0
Jun06	07:00:00	906.1	0
Jun06	08:00:00	582.9	0
Jun06	09:00:00	405.7	0
Jun06	10:00:00	429.2	0
Jun06	11:00:00	407.5	0
Jun06	12:00:00	400.3	0
Jun06	13:00:00	400.6	0
Jun06	14:00:00	400.1	0
Jun06	15:00:00	400	0
Jun06	16:00:00	400	0
Jun06	17:00:00	400	0
Jun06	18:00:00	450.5	0
Jun06	19:00:00	402.6	0
Jun06	20:00:00	400	0
Jun06	21:00:00	400	0
Jun06	22:00:00	448.3	0
Jun06	23:00:00	414.8	0
Jun06	24:00:00	400.3	0
Jun07	01:00:00	576.9	0
Jun07	02:00:00	701.6	0
Jun07	03:00:00	700.9	0
Jun07	04:00:00	773.5	0
Jun07	05:00:00	717.5	0
Jun07	06:00:00	762	0
Jun07	07:00:00	933.3	0
Jun07	08:00:00	685.1	0
Jun07	09:00:00	684.1	0
Jun07	10:00:00	500.7	0
Jun07	11:00:00	411.9	0
Jun07	12:00:00	401.4	0
Jun07	13:00:00	400.1	0
Jun07	14:00:00	400	0
Jun07	15:00:00	400	0
Jun07	16:00:00	400	0
Jun07	17:00:00	400	0
Jun07	18:00:00	420.7	0
Jun07	19:00:00	401.4	0
Jun07	20:00:00	523.3	0
Jun07	21:00:00	560.7	0
Jun07	22:00:00	448.9	0
Jun07	23:00:00	411.9	0
Jun07	24:00:00	400.8	0
Jun08	01:00:00	631.1	0
Jun08	02:00:00	670.4	0
Jun08	03:00:00	675.1	0
Jun08	04:00:00	705	0
Jun08	05:00:00	682.7	0
Jun08	06:00:00	550.1	0
Jun08	07:00:00	689.1	0
Jun08	08:00:00	769	0
Jun08	09:00:00	407.8	0
Jun08	10:00:00	444.5	0
Jun08	11:00:00	418.4	0
Jun08	12:00:00	400.4	0
Jun08	13:00:00	401.4	0
Jun08	14:00:00	400.3	0
Jun08	15:00:00	400.1	0
Jun08	16:00:00	400	0
Jun08	17:00:00	400	0
Jun08	18:00:00	400	0
Jun08	19:00:00	400	0
Jun08	20:00:00	400	0
Jun08	21:00:00	400	0
Jun08	22:00:00	400	0
Jun08	23:00:00	400	0
Jun08	24:00:00	458.9	0
Jun09	01:00:00	659.5	0
Jun09	02:00:00	760.8	0
Jun09	03:00:00	630.6	0
Jun09	04:00:00	724.3	0
Jun09	05:00:00	726.9	0
Jun09	06:00:00	642.5	0
Jun09	07:00:00	768.1	0
Jun09	08:00:00	797.3	0
Jun09	09:00:00	702.3	0
Jun09	10:00:00	423.6	0
Jun09	11:00:00	400.7	0
Jun09	12:00:00	400	0
Jun09	13:00:00	400.4	0
Jun09	14:00:00	400.3	0
Jun09	15:00:00	400	0
Jun09	16:00:00	400	0
Jun09	17:00:00	400	0
Jun09	18:00:00	415.9	0
Jun09	19:00:00	472	0
Jun09	20:00:00	467.1	0
Jun09	21:00:00	401.6	0
Jun09	22:00:00	451.2	0
Jun09	23:00:00	414.6	0
Jun09	24:00:00	403.6	0
Jun10	01:00:00	575	0
Jun10	02:00:00	644.8	0
Jun10	03:00:00	694.9	0
Jun10	04:00:00	699.7	0
Jun10	05:00:00	745.7	0
Jun10	06:00:00	694.2	0
Jun10	07:00:00	597.7	0
Jun10	08:00:00	698	0
Jun10	09:00:00	581.2	0
Jun10	10:00:00	464.4	0
Jun10	11:00:00	404.2	0
Jun10	12:00:00	400.4	0
Jun10	13:00:00	400.3	0
Jun10	14:00:00	509.8	0
Jun10	15:00:00	426.4	0
Jun10	16:00:00	418.6	0
Jun10	17:00:00	401.6	0
Jun10	18:00:00	473.8	0
Jun10	19:00:00	429.3	0
Jun10	20:00:00	401.2	0
Jun10	21:00:00	424.8	0
Jun10	22:00:00	434.4	0
Jun10	23:00:00	403.8	0
Jun10	24:00:00	482.1	0
Jun11	01:00:00	705.9	0
Jun11	02:00:00	568.5	0
Jun11	03:00:00	632.3	0
Jun11	04:00:00	545.4	0
Jun11	05:00:00	710	0
Jun11	06:00:00	690.7	0
Jun11	07:00:00	610.7	0
Jun11	08:00:00	613.9	0
Jun11	09:00:00	618	0
Jun11	10:00:00	486.5	0
Jun11	11:00:00	411.6	0
Jun11	12:00:00	400.6	0
Jun11	13:00:00	415.8	0

Jun03	12:00:00	421.4	0
Jun03	13:00:00	401.2	0
Jun03	14:00:00	452.7	0
Jun03	15:00:00	444.1	0
Jun03	16:00:00	439.2	0
Jun03	17:00:00	417.8	0
Jun03	18:00:00	402.7	0
Jun03	19:00:00	400.3	0
Jun03	20:00:00	400.1	0
Jun03	21:00:00	465.6	0
Jun03	22:00:00	425	0
Jun03	23:00:00	407.2	0
Jun03	24:00:00	401.5	0
Jun04	01:00:00	633.5	0
Jun04	02:00:00	855.6	0
Jun04	03:00:00	704.4	0
Jun04	04:00:00	590.9	0
Jun04	05:00:00	745.8	0
Jun04	06:00:00	623.7	0
Jun04	07:00:00	581.1	0
Jun04	08:00:00	748.8	0
Jun04	09:00:00	683.8	0
Jun04	10:00:00	490	0
Jun04	11:00:00	417.2	0
Jun04	12:00:00	403.3	0
Jun04	13:00:00	400.6	0
Jun04	14:00:00	448.3	0
Jun04	15:00:00	484.5	0
Jun04	16:00:00	446.8	0
Jun04	17:00:00	415.8	0
Jun04	18:00:00	403.3	0
Jun04	19:00:00	400.6	0
Jun04	20:00:00	536.5	0
Jun04	21:00:00	532.3	0
Jun04	22:00:00	437.1	0
Jun04	23:00:00	404.1	0
Jun04	24:00:00	527.7	0
Jun05	01:00:00	723.6	0
Jun05	02:00:00	814.6	0
Jun05	03:00:00	611.1	0
Jun05	04:00:00	644.9	0
Jun05	05:00:00	588.5	0
Jun05	06:00:00	764.6	0
Jun05	07:00:00	828.3	0
Jun05	08:00:00	799.8	0
Jun05	09:00:00	551.7	0
Jun05	10:00:00	408	0
Jun05	11:00:00	400.3	0
Jun05	12:00:00	402	0
Jun05	13:00:00	402.1	0
Jun05	14:00:00	400.4	0
Jun05	15:00:00	400.3	0
Jun05	16:00:00	400.1	0
Jun05	17:00:00	400	0
Jun05	18:00:00	451.6	0
Jun05	19:00:00	457.7	0
Jun05	20:00:00	402.6	0
Jun05	21:00:00	400.1	0
Jun05	22:00:00	400	0
Jun05	23:00:00	443.1	0
Jun05	24:00:00	404.4	0
Jun06	01:00:00	591.8	0
Jun06	02:00:00	602.3	0
Jun06	03:00:00	587.3	0
Jun06	04:00:00	788.2	0
Jun06	05:00:00	711	0
Jun06	06:00:00	667.8	0
Jun06	07:00:00	957.9	0
Jun06	08:00:00	635.4	0
Jun06	09:00:00	413.5	0
Jun06	10:00:00	448.8	0
Jun06	11:00:00	422.4	0
Jun06	12:00:00	401.5	0
Jun06	13:00:00	402.7	0
Jun06	14:00:00	400.7	0
Jun06	15:00:00	400.2	0
Jun06	16:00:00	400.2	0
Jun06	17:00:00	400	0
Jun06	18:00:00	451	0
Jun06	19:00:00	404.6	0
Jun06	20:00:00	400.1	0
Jun06	21:00:00	400	0
Jun06	22:00:00	479.6	0
Jun06	23:00:00	429.7	0
Jun06	24:00:00	401.4	0
Jun07	01:00:00	614.1	0
Jun07	02:00:00	763.7	0
Jun07	03:00:00	792.5	0
Jun07	04:00:00	899.4	0
Jun07	05:00:00	815	0
Jun07	06:00:00	850.1	0
Jun07	07:00:00	1044	0
Jun07	08:00:00	752.6	0
Jun07	09:00:00	740.3	0
Jun07	10:00:00	582.7	0
Jun07	11:00:00	438.5	0
Jun07	12:00:00	407	0
Jun07	13:00:00	401.1	0
Jun07	14:00:00	400.2	0
Jun07	15:00:00	400.1	0
Jun07	16:00:00	400	0
Jun07	17:00:00	400	0
Jun07	18:00:00	420	0
Jun07	19:00:00	402.4	0
Jun07	20:00:00	541.9	0
Jun07	21:00:00	610	0
Jun07	22:00:00	494.8	0
Jun07	23:00:00	425.3	0
Jun07	24:00:00	402.5	0
Jun08	01:00:00	671.8	0
Jun08	02:00:00	726.9	0
Jun08	03:00:00	757.2	0
Jun08	04:00:00	768.7	0
Jun08	05:00:00	749.3	0
Jun08	06:00:00	600	0
Jun08	07:00:00	750.2	0
Jun08	08:00:00	881.9	0
Jun08	09:00:00	420.3	0
Jun08	10:00:00	458.8	0
Jun08	11:00:00	429.8	0
Jun08	12:00:00	401.3	0
Jun08	13:00:00	404.2	0
Jun08	14:00:00	401.7	0
Jun08	15:00:00	400.4	0
Jun08	16:00:00	400	0
Jun08	17:00:00	400	0
Jun08	18:00:00	400	0
Jun08	19:00:00	400	0
Jun08	20:00:00	400	0
Jun08	21:00:00	400	0
Jun08	22:00:00	400	0
Jun08	23:00:00	400	0
Jun08	24:00:00	475	0
Jun09	01:00:00	723	0
Jun09	02:00:00	858.9	0
Jun09	03:00:00	706.3	0
Jun09	04:00:00	807.1	0
Jun09	05:00:00	808.1	0
Jun09	06:00:00	715.1	0
Jun09	07:00:00	868.2	0
Jun09	08:00:00	897.4	0
Jun09	09:00:00	754.3	0
Jun09	10:00:00	446.2	0
Jun09	11:00:00	402.5	0
Jun09	12:00:00	400.1	0
Jun09	13:00:00	401.4	0
Jun09	14:00:00	401.6	0
Jun09	15:00:00	400.4	0
Jun09	16:00:00	400	0
Jun09	17:00:00	400.1	0
Jun09	18:00:00	413.4	0
Jun09	19:00:00	482.9	0
Jun09	20:00:00	477.6	0
Jun09	21:00:00	403.7	0
Jun09	22:00:00	482.1	0
Jun09	23:00:00	428.9	0
Jun09	24:00:00	407.7	0
Jun10	01:00:00	620.7	0
Jun10	02:00:00	693.1	0
Jun10	03:00:00	778.2	0
Jun10	04:00:00	767.8	0
Jun10	05:00:00	837.6	0
Jun10	06:00:00	780.8	0
Jun10	07:00:00	648.6	0
Jun10	08:00:00	779.2	0
Jun10	09:00:00	632.9	0
Jun10	10:00:00	523	0
Jun10	11:00:00	415.1	0
Jun10	12:00:00	402	0
Jun10	13:00:00	401.5	0
Jun10	14:00:00	511.2	0
Jun10	15:00:00	445.6	0
Jun10	16:00:00	427.7	0
Jun10	17:00:00	403.9	0
Jun10	18:00:00	492.2	0
Jun10	19:00:00	448.5	0
Jun10	20:00:00	403.7	0
Jun10	21:00:00	428.6	0
Jun10	22:00:00	452.1	0
Jun10	23:00:00	409	0
Jun10	24:00:00	505.3	0
Jun11	01:00:00	790.3	0
Jun11	02:00:00	625	0
Jun11	03:00:00	678	0
Jun11	04:00:00	586.6	0
Jun11	05:00:00	779.3	0
Jun11	06:00:00	759.7	0
Jun11	07:00:00	658.4	0
Jun11	08:00:00	669.2	0
Jun11	09:00:00	659.1	0
Jun11	10:00:00	564.4	0
Jun11	11:00:00	438.4	0
Jun11	12:00:00	403.4	0
Jun11	13:00:00	420.7	0

Jun03	12:00:00	408.8	0
Jun03	13:00:00	400.3	0
Jun03	14:00:00	400	0
Jun03	15:00:00	400	0
Jun03	16:00:00	427.2	0
Jun03	17:00:00	416.9	0
Jun03	18:00:00	403.7	0
Jun03	19:00:00	400.3	0
Jun03	20:00:00	400	0
Jun03	21:00:00	405.3	0
Jun03	22:00:00	401.7	0
Jun03	23:00:00	403.3	0
Jun03	24:00:00	402.2	0
Jun04	01:00:00	663.2	0
Jun04	02:00:00	832.1	0
Jun04	03:00:00	736.5	0
Jun04	04:00:00	609.2	0
Jun04	05:00:00	749.5	0
Jun04	06:00:00	637.3	0
Jun04	07:00:00	604.8	0
Jun04	08:00:00	798.8	0
Jun04	09:00:00	515.3	0
Jun04	10:00:00	430.8	0
Jun04	11:00:00	410	0
Jun04	12:00:00	403.7	0
Jun04	13:00:00	401.2	0
Jun04	14:00:00	400.1	0
Jun04	15:00:00	418.6	0
Jun04	16:00:00	415.6	0
Jun04	17:00:00	404.2	0
Jun04	18:00:00	405.2	0
Jun04	19:00:00	400.7	0
Jun04	20:00:00	410	0
Jun04	21:00:00	403.9	0
Jun04	22:00:00	400.8	0
Jun04	23:00:00	400.1	0
Jun04	24:00:00	451.3	0
Jun05	01:00:00	686.5	0
Jun05	02:00:00	827.6	0
Jun05	03:00:00	627.2	0
Jun05	04:00:00	625.5	0
Jun05	05:00:00	605.5	0
Jun05	06:00:00	765.5	0
Jun05	07:00:00	882.5	0
Jun05	08:00:00	860.5	0
Jun05	09:00:00	504.5	0
Jun05	10:00:00	405.6	0
Jun05	11:00:00	400.2	0
Jun05	12:00:00	400.1	0
Jun05	13:00:00	400.1	0
Jun05	14:00:00	400	0
Jun05	15:00:00	400	0
Jun05	16:00:00	400	0
Jun05	17:00:00	400	0
Jun05	18:00:00	400.4	0
Jun05	19:00:00	401.4	0
Jun05	20:00:00	400.1	0
Jun05	21:00:00	400	0
Jun05	22:00:00	400	0
Jun05	23:00:00	400	0
Jun05	24:00:00	400	0
Jun06	01:00:00	612.5	0
Jun06	02:00:00	627	0
Jun06	03:00:00	603	0
Jun06	04:00:00	830.8	0
Jun06	05:00:00	739.7	0
Jun06	06:00:00	628.5	0
Jun06	07:00:00	794.7	0
Jun06	08:00:00	641.7	0
Jun06	09:00:00	418.1	0
Jun06	10:00:00	408	0
Jun06	11:00:00	402.6	0
Jun06	12:00:00	400.2	0
Jun06	13:00:00	400.1	0
Jun06	14:00:00	400	0
Jun06	15:00:00	400	0
Jun06	16:00:00	400	0
Jun06	17:00:00	400	0
Jun06	18:00:00	400.6	0
Jun06	19:00:00	400	0
Jun06	20:00:00	400	0
Jun06	21:00:00	400	0
Jun06	22:00:00	415.1	0
Jun06	23:00:00	406.2	0
Jun06	24:00:00	400.2	0
Jun07	01:00:00	635	0
Jun07	02:00:00	734.7	0
Jun07	03:00:00	828.8	0
Jun07	04:00:00	910.4	0
Jun07	05:00:00	877.3	0
Jun07	06:00:00	1008	0
Jun07	07:00:00	916.6	0
Jun07	08:00:00	693	0
Jun07	09:00:00	490.3	0
Jun07	10:00:00	424.4	0
Jun07	11:00:00	406.6	0
Jun07	12:00:00	401.2	0
Jun07	13:00:00	400.3	0
Jun07	14:00:00	400.1	0
Jun07	15:00:00	400	0
Jun07	16:00:00	400	0
Jun07	17:00:00	400	0
Jun07	18:00:00	406.6	0
Jun07	19:00:00	400.6	0
Jun07	20:00:00	469.5	0
Jun07	21:00:00	487	0
Jun07	22:00:00	425	0
Jun07	23:00:00	410.3	0
Jun07	24:00:00	401.7	0
Jun08	01:00:00	682.7	0
Jun08	02:00:00	719.3	0
Jun08	03:00:00	883.8	0
Jun08	04:00:00	951.2	0
Jun08	05:00:00	930.1	0
Jun08	06:00:00	644.2	0
Jun08	07:00:00	783.2	0
Jun08	08:00:00	869.6	0
Jun08	09:00:00	423.9	0
Jun08	10:00:00	406.6	0
Jun08	11:00:00	401.3	0
Jun08	12:00:00	400	0
Jun08	13:00:00	400	0
Jun08	14:00:00	400	0
Jun08	15:00:00	400	0
Jun08	16:00:00	400	0
Jun08	17:00:00	400	0
Jun08	18:00:00	400	0
Jun08	19:00:00	400	0
Jun08	20:00:00	400	0
Jun08	21:00:00	400	0
Jun08	22:00:00	400	0
Jun08	23:00:00	400	0
Jun08	24:00:00	434.8	0
Jun09	01:00:00	816.1	0
Jun09	02:00:00	924.4	0
Jun09	03:00:00	752.2	0
Jun09	04:00:00	823.2	0
Jun09	05:00:00	911.5	0
Jun09	06:00:00	763.2	0
Jun09	07:00:00	831.3	0
Jun09	08:00:00	864.9	0
Jun09	09:00:00	508.1	0
Jun09	10:00:00	408.2	0
Jun09	11:00:00	400.5	0
Jun09	12:00:00	400	0
Jun09	13:00:00	400	0
Jun09	14:00:00	400	0
Jun09	15:00:00	400	0
Jun09	16:00:00	400	0
Jun09	17:00:00	400	0
Jun09	18:00:00	406.1	0
Jun09	19:00:00	402.9	0
Jun09	20:00:00	413.2	0
Jun09	21:00:00	400.6	0
Jun09	22:00:00	415.9	0
Jun09	23:00:00	409.5	0
Jun09	24:00:00	413.3	0
Jun10	01:00:00	644.9	0
Jun10	02:00:00	698	0
Jun10	03:00:00	856.9	0
Jun10	04:00:00	919.4	0
Jun10	05:00:00	840.6	0
Jun10	06:00:00	798.4	0
Jun10	07:00:00	692.2	0
Jun10	08:00:00	819.1	0
Jun10	09:00:00	476.5	0
Jun10	10:00:00	417.9	0
Jun10	11:00:00	405.1	0
Jun10	12:00:00	401.5	0
Jun10	13:00:00	404.9	0
Jun10	14:00:00	402.1	0
Jun10	15:00:00	405.3	0
Jun10	16:00:00	401.8	0
Jun10	17:00:00	400.1	0
Jun10	18:00:00	436	0
Jun10	19:00:00	426.3	0
Jun10	20:00:00	401.9	0
Jun10	21:00:00	400.1	0
Jun10	22:00:00	423.7	0
Jun10	23:00:00	404.1	0
Jun10	24:00:00	419.7	0
Jun11	01:00:00	805.9	0
Jun11	02:00:00	653.3	0
Jun11	03:00:00	686	0
Jun11	04:00:00	612.7	0
Jun11	05:00:00	828	0
Jun11	06:00:00	933.7	0
Jun11	07:00:00	680.8	0
Jun11	08:00:00	700.5	0
Jun11	09:00:00	472	0
Jun11	10:00:00	419.1	0
Jun11	11:00:00	403.9	0
Jun11	12:00:00	400.3	0
Jun11	13:00:00	414.9	0

Jun03	12:00:00	450.2	0
Jun03	13:00:00	966.8	0
Jun03	14:00:00	849.2	0
Jun03	15:00:00	1447	0
Jun03	16:00:00	1110	0
Jun03	17:00:00	1039	0
Jun03	18:00:00	583.6	0
Jun03	19:00:00	438.5	0
Jun03	20:00:00	408.3	0
Jun03	21:00:00	953.8	0
Jun03	22:00:00	996.2	0
Jun03	23:00:00	1079	0
Jun03	24:00:00	1148	0
Jun04	01:00:00	548.3	0
Jun04	02:00:00	537	0
Jun04	03:00:00	464.3	0
Jun04	04:00:00	407	0
Jun04	05:00:00	440.1	0
Jun04	06:00:00	410.3	0
Jun04	07:00:00	401.3	0
Jun04	08:00:00	437	0
Jun04	09:00:00	750.9	0
Jun04	10:00:00	1021	0
Jun04	11:00:00	556.2	0
Jun04	12:00:00	445.2	0
Jun04	13:00:00	950.9	0
Jun04	14:00:00	932.7	0
Jun04	15:00:00	1103	0
Jun04	16:00:00	1022	0
Jun04	17:00:00	1044	0
Jun04	18:00:00	591.2	0
Jun04	19:00:00	445.3	0
Jun04	20:00:00	497.8	0
Jun04	21:00:00	1065	0
Jun04	22:00:00	1152	0
Jun04	23:00:00	1028	0
Jun04	24:00:00	1181	0
Jun05	01:00:00	634.7	0
Jun05	02:00:00	512.1	0
Jun05	03:00:00	425.4	0
Jun05	04:00:00	403.5	0

Jun11	14:00:00	480.6	0
Jun11	15:00:00	406.9	0
Jun11	16:00:00	400.1	0
Jun11	17:00:00	474.6	0
Jun11	18:00:00	404.8	0
Jun11	19:00:00	441.5	0
Jun11	20:00:00	431.8	0
Jun11	21:00:00	449	0
Jun11	22:00:00	429	0
Jun11	23:00:00	404.3	0
Jun11	24:00:00	400.4	0
Jun12	01:00:00	615.5	0
Jun12	02:00:00	642.1	0
Jun12	03:00:00	678.2	0
Jun12	04:00:00	734	0
Jun12	05:00:00	690.7	0
Jun12	06:00:00	747.3	0
Jun12	07:00:00	760.8	0
Jun12	08:00:00	733.3	0
Jun12	09:00:00	645.7	0
Jun12	10:00:00	469.5	0
Jun12	11:00:00	405.6	0
Jun12	12:00:00	400.1	0
Jun12	13:00:00	400.4	0
Jun12	14:00:00	400.5	0
Jun12	15:00:00	400.1	0
Jun12	16:00:00	400	0
Jun12	17:00:00	400	0
Jun12	18:00:00	403.3	0
Jun12	19:00:00	459.1	0
Jun12	20:00:00	508.5	0
Jun12	21:00:00	600.2	0
Jun12	22:00:00	449.4	0
Jun12	23:00:00	409.9	0
Jun12	24:00:00	408	0
Jun13	01:00:00	608.1	0
Jun13	02:00:00	599.1	0
Jun13	03:00:00	728.1	0
Jun13	04:00:00	706.7	0
Jun13	05:00:00	737.6	0
Jun13	06:00:00	698.9	0
Jun13	07:00:00	730.5	0
Jun13	08:00:00	675.8	0
Jun13	09:00:00	655	0
Jun13	10:00:00	476	0
Jun13	11:00:00	407.5	0
Jun13	12:00:00	401.4	0
Jun13	13:00:00	400.5	0
Jun13	14:00:00	400	0
Jun13	15:00:00	400	0
Jun13	16:00:00	400	0
Jun13	17:00:00	400	0
Jun13	18:00:00	449.6	0
Jun13	19:00:00	435.7	0
Jun13	20:00:00	402.9	0
Jun13	21:00:00	514.9	0
Jun13	22:00:00	429.4	0
Jun13	23:00:00	417.3	0
Jun13	24:00:00	408.8	0
Jun14	01:00:00	666.9	0
Jun14	02:00:00	641.1	0
Jun14	03:00:00	547.2	0
Jun14	04:00:00	583.8	0
Jun14	05:00:00	603.4	0
Jun14	06:00:00	673.5	0
Jun14	07:00:00	799.1	0
Jun14	08:00:00	597.6	0
Jun14	09:00:00	566	0
Jun14	10:00:00	409.5	0
Jun14	11:00:00	413.3	0
Jun14	12:00:00	401.3	0
Jun14	13:00:00	400	0
Jun14	14:00:00	400.1	0
Jun14	15:00:00	400.1	0
Jun14	16:00:00	400	0
Jun14	17:00:00	400	0
Jun14	18:00:00	412.4	0
Jun14	19:00:00	400.8	0
Jun14	20:00:00	439.4	0
Jun14	21:00:00	575.2	0
Jun14	22:00:00	410.6	0
Jun14	23:00:00	482.5	0
Jun14	24:00:00	411.3	0
Jun15	01:00:00	581.1	0
Jun15	02:00:00	738.7	0
Jun15	03:00:00	726.1	0
Jun15	04:00:00	676.9	0
Jun15	05:00:00	673.2	0
Jun15	06:00:00	638.7	0
Jun15	07:00:00	723	0
Jun15	08:00:00	690.9	0
Jun15	09:00:00	450	0
Jun15	10:00:00	478.7	0
Jun15	11:00:00	413.4	0
Jun15	12:00:00	401.5	0
Jun15	13:00:00	400.4	0
Jun15	14:00:00	400	0
Jun15	15:00:00	400	0
Jun15	16:00:00	400	0
Jun15	17:00:00	400	0
Jun15	18:00:00	400	0
Jun15	19:00:00	485.6	0
Jun15	20:00:00	490.3	0
Jun15	21:00:00	421.9	0
Jun15	22:00:00	435.4	0
Jun15	23:00:00	420.6	0
Jun15	24:00:00	400.9	0
Jun16	01:00:00	549.9	0
Jun16	02:00:00	675.8	0
Jun16	03:00:00	754.4	0
Jun16	04:00:00	587	0
Jun16	05:00:00	729.7	0
Jun16	06:00:00	758.4	0
Jun16	07:00:00	675.6	0
Jun16	08:00:00	687.7	0
Jun16	09:00:00	531.4	0
Jun16	10:00:00	500.6	0
Jun16	11:00:00	410.5	0
Jun16	12:00:00	405.7	0
Jun16	13:00:00	401	0
Jun16	14:00:00	400.2	0
Jun16	15:00:00	400.1	0
Jun16	16:00:00	400	0
Jun16	17:00:00	400	0
Jun16	18:00:00	422	0
Jun16	19:00:00	404.1	0
Jun16	20:00:00	405	0
Jun16	21:00:00	598.4	0
Jun16	22:00:00	443.3	0
Jun16	23:00:00	409.7	0
Jun16	24:00:00	405.7	0
Jun17	01:00:00	715.4	0
Jun17	02:00:00	696.5	0
Jun17	03:00:00	691	0
Jun17	04:00:00	562	0
Jun17	05:00:00	702.6	0
Jun17	06:00:00	637.4	0
Jun17	07:00:00	626.9	0
Jun17	08:00:00	561.9	0
Jun17	09:00:00	547.4	0
Jun17	10:00:00	448	0
Jun17	11:00:00	406.9	0
Jun17	12:00:00	400.1	0
Jun17	13:00:00	400	0
Jun17	14:00:00	495.2	0
Jun17	15:00:00	460.4	0
Jun17	16:00:00	422.1	0
Jun17	17:00:00	408.1	0
Jun17	18:00:00	400.5	0
Jun17	19:00:00	400.1	0
Jun17	20:00:00	400	0
Jun17	21:00:00	430.6	0
Jun17	22:00:00	426.1	0
Jun17	23:00:00	404.8	0
Jun17	24:00:00	402.3	0
Jun18	01:00:00	580.1	0
Jun18	02:00:00	711.6	0
Jun18	03:00:00	719.3	0
Jun18	04:00:00	685.5	0
Jun18	05:00:00	699.2	0
Jun18	06:00:00	707.3	0
Jun18	07:00:00	695.7	0
Jun18	08:00:00	704.5	0
Jun18	09:00:00	575.6	0
Jun18	10:00:00	447.4	0
Jun18	11:00:00	413.2	0
Jun18	12:00:00	401.6	0
Jun18	13:00:00	400.1	0
Jun18	14:00:00	408	0
Jun18	15:00:00	402.2	0
Jun18	16:00:00	417.5	0
Jun18	17:00:00	418	0
Jun18	18:00:00	401.4	0
Jun18	19:00:00	400	0
Jun18	20:00:00	499.1	0
Jun18	21:00:00	448.6	0
Jun18	22:00:00	416.5	0
Jun18	23:00:00	400.6	0
Jun18	24:00:00	400	0
Jun19	01:00:00	690.9	0
Jun19	02:00:00	629.2	0
Jun19	03:00:00	587.8	0
Jun19	04:00:00	595.3	0
Jun19	05:00:00	586.1	0
Jun19	06:00:00	619.2	0
Jun19	07:00:00	579	0
Jun19	08:00:00	672.6	0
Jun19	09:00:00	633.9	0
Jun19	10:00:00	467	0
Jun19	11:00:00	408.3	0
Jun19	12:00:00	401.1	0
Jun19	13:00:00	400.1	0
Jun19	14:00:00	400.2	0
Jun19	15:00:00	400	0

Jun11	14:00:00	476.6	0
Jun11	15:00:00	410.4	0
Jun11	16:00:00	400.3	0
Jun11	17:00:00	502.1	0
Jun11	18:00:00	411.6	0
Jun11	19:00:00	465.8	0
Jun11	20:00:00	443.3	0
Jun11	21:00:00	459.7	0
Jun11	22:00:00	448.3	0
Jun11	23:00:00	412.3	0
Jun11	24:00:00	402.2	0
Jun12	01:00:00	658	0
Jun12	02:00:00	704.7	0
Jun12	03:00:00	743.3	0
Jun12	04:00:00	825.7	0
Jun12	05:00:00	785	0
Jun12	06:00:00	844.9	0
Jun12	07:00:00	873.9	0
Jun12	08:00:00	831.5	0
Jun12	09:00:00	691.9	0
Jun12	10:00:00	508.6	0
Jun12	11:00:00	414.4	0
Jun12	12:00:00	400.8	0
Jun12	13:00:00	401.2	0
Jun12	14:00:00	402	0
Jun12	15:00:00	400.5	0
Jun12	16:00:00	400	0
Jun12	17:00:00	400.1	0
Jun12	18:00:00	403.1	0
Jun12	19:00:00	465.9	0
Jun12	20:00:00	512.2	0
Jun12	21:00:00	647.9	0
Jun12	22:00:00	497.4	0
Jun12	23:00:00	419.5	0
Jun12	24:00:00	409.8	0
Jun13	01:00:00	655	0
Jun13	02:00:00	664.3	0
Jun13	03:00:00	822	0
Jun13	04:00:00	812	0
Jun13	05:00:00	815	0
Jun13	06:00:00	755.6	0
Jun13	07:00:00	807.6	0
Jun13	08:00:00	757.2	0
Jun13	09:00:00	693.5	0
Jun13	10:00:00	537.1	0
Jun13	11:00:00	422.1	0
Jun13	12:00:00	405.1	0
Jun13	13:00:00	402.1	0
Jun13	14:00:00	400.1	0
Jun13	15:00:00	400	0
Jun13	16:00:00	400.2	0
Jun13	17:00:00	400.1	0
Jun13	18:00:00	449.8	0
Jun13	19:00:00	444.1	0
Jun13	20:00:00	405.7	0
Jun13	21:00:00	524.7	0
Jun13	22:00:00	451.8	0
Jun13	23:00:00	432	0
Jun13	24:00:00	414.5	0
Jun14	01:00:00	722.1	0
Jun14	02:00:00	705.8	0
Jun14	03:00:00	588.8	0
Jun14	04:00:00	625.8	0
Jun14	05:00:00	651.7	0
Jun14	06:00:00	736.4	0
Jun14	07:00:00	863.1	0
Jun14	08:00:00	666.6	0
Jun14	09:00:00	579.6	0
Jun14	10:00:00	417.5	0
Jun14	11:00:00	424.6	0
Jun14	12:00:00	404.2	0
Jun14	13:00:00	400.2	0
Jun14	14:00:00	400.3	0
Jun14	15:00:00	400.4	0
Jun14	16:00:00	400.1	0
Jun14	17:00:00	400	0
Jun14	18:00:00	413.6	0
Jun14	19:00:00	401.6	0
Jun14	20:00:00	445.6	0
Jun14	21:00:00	610.6	0
Jun14	22:00:00	422	0
Jun14	23:00:00	511.6	0
Jun14	24:00:00	424.9	0
Jun15	01:00:00	620.1	0
Jun15	02:00:00	832.7	0
Jun15	03:00:00	840.2	0
Jun15	04:00:00	755.3	0
Jun15	05:00:00	749.4	0
Jun15	06:00:00	717.8	0
Jun15	07:00:00	804.5	0
Jun15	08:00:00	782.3	0
Jun15	09:00:00	480.3	0
Jun15	10:00:00	515.8	0
Jun15	11:00:00	436.4	0
Jun15	12:00:00	406.8	0
Jun15	13:00:00	402.1	0
Jun15	14:00:00	400.5	0
Jun15	15:00:00	400.1	0
Jun15	16:00:00	400	0
Jun15	17:00:00	400	0
Jun15	18:00:00	400	0
Jun15	19:00:00	489.5	0
Jun15	20:00:00	515	0
Jun15	21:00:00	434.9	0
Jun15	22:00:00	449.1	0
Jun15	23:00:00	431.7	0
Jun15	24:00:00	402.5	0
Jun16	01:00:00	588.4	0
Jun16	02:00:00	742.4	0
Jun16	03:00:00	839.5	0
Jun16	04:00:00	645.5	0
Jun16	05:00:00	815.3	0
Jun16	06:00:00	877	0
Jun16	07:00:00	748.2	0
Jun16	08:00:00	763.1	0
Jun16	09:00:00	566.7	0
Jun16	10:00:00	549.8	0
Jun16	11:00:00	421.4	0
Jun16	12:00:00	417.2	0
Jun16	13:00:00	403.8	0
Jun16	14:00:00	401	0
Jun16	15:00:00	400.5	0
Jun16	16:00:00	400.3	0
Jun16	17:00:00	400.1	0
Jun16	18:00:00	421.2	0
Jun16	19:00:00	405.8	0
Jun16	20:00:00	406.6	0
Jun16	21:00:00	627.1	0
Jun16	22:00:00	482	0
Jun16	23:00:00	418.4	0
Jun16	24:00:00	406.9	0
Jun17	01:00:00	743.4	0
Jun17	02:00:00	756.9	0
Jun17	03:00:00	773.7	0
Jun17	04:00:00	608	0
Jun17	05:00:00	773.4	0
Jun17	06:00:00	707.3	0
Jun17	07:00:00	679.9	0
Jun17	08:00:00	610.6	0
Jun17	09:00:00	560.9	0
Jun17	10:00:00	489.9	0
Jun17	11:00:00	420.3	0
Jun17	12:00:00	400.8	0
Jun17	13:00:00	400	0
Jun17	14:00:00	497.9	0
Jun17	15:00:00	499.4	0
Jun17	16:00:00	439.7	0
Jun17	17:00:00	413.6	0
Jun17	18:00:00	401.8	0
Jun17	19:00:00	400.3	0
Jun17	20:00:00	400	0
Jun17	21:00:00	432.2	0
Jun17	22:00:00	434.4	0
Jun17	23:00:00	409.7	0
Jun17	24:00:00	403.6	0
Jun18	01:00:00	626.8	0
Jun18	02:00:00	785.5	0
Jun18	03:00:00	815.8	0
Jun18	04:00:00	775.1	0
Jun18	05:00:00	776.1	0
Jun18	06:00:00	794.5	0
Jun18	07:00:00	779.3	0
Jun18	08:00:00	791.3	0
Jun18	09:00:00	621.3	0
Jun18	10:00:00	471.6	0
Jun18	11:00:00	432.5	0
Jun18	12:00:00	406.8	0
Jun18	13:00:00	400.8	0
Jun18	14:00:00	411.8	0
Jun18	15:00:00	405.3	0
Jun18	16:00:00	432.8	0
Jun18	17:00:00	426.1	0
Jun18	18:00:00	403.1	0
Jun18	19:00:00	400.1	0
Jun18	20:00:00	500.1	0
Jun18	21:00:00	455.5	0
Jun18	22:00:00	430	0
Jun18	23:00:00	402.4	0
Jun18	24:00:00	400.1	0
Jun19	01:00:00	760	0
Jun19	02:00:00	706.5	0
Jun19	03:00:00	644	0
Jun19	04:00:00	655.2	0
Jun19	05:00:00	631.6	0
Jun19	06:00:00	674.3	0
Jun19	07:00:00	629.2	0
Jun19	08:00:00	726.9	0
Jun19	09:00:00	664.1	0
Jun19	10:00:00	522.2	0
Jun19	11:00:00	423.9	0
Jun19	12:00:00	405	0
Jun19	13:00:00	400.6	0
Jun19	14:00:00	400.9	0
Jun19	15:00:00	400.3	0

Jun11	14:00:00	410.2	0
Jun11	15:00:00	400.7	0
Jun11	16:00:00	400	0
Jun11	17:00:00	427.7	0
Jun11	18:00:00	402.8	0
Jun11	19:00:00	414.3	0
Jun11	20:00:00	404.4	0
Jun11	21:00:00	415.8	0
Jun11	22:00:00	412.3	0
Jun11	23:00:00	408	0
Jun11	24:00:00	407.1	0
Jun12	01:00:00	802.8	0
Jun12	02:00:00	768.5	0
Jun12	03:00:00	782.6	0
Jun12	04:00:00	948.4	0
Jun12	05:00:00	856.4	0
Jun12	06:00:00	827	0
Jun12	07:00:00	924.5	0
Jun12	08:00:00	986.9	0
Jun12	09:00:00	514.5	0
Jun12	10:00:00	426.2	0
Jun12	11:00:00	402.5	0
Jun12	12:00:00	400.1	0
Jun12	13:00:00	400	0
Jun12	14:00:00	400	0
Jun12	15:00:00	400	0
Jun12	16:00:00	400	0
Jun12	17:00:00	400	0
Jun12	18:00:00	400	0
Jun12	19:00:00	410.9	0
Jun12	20:00:00	480.5	0
Jun12	21:00:00	480.1	0
Jun12	22:00:00	426.1	0
Jun12	23:00:00	411.8	0
Jun12	24:00:00	407.7	0
Jun13	01:00:00	620.1	0
Jun13	02:00:00	619.5	0
Jun13	03:00:00	855.1	0
Jun13	04:00:00	843.5	0
Jun13	05:00:00	839.3	0
Jun13	06:00:00	736.4	0
Jun13	07:00:00	964.8	0
Jun13	08:00:00	924.3	0
Jun13	09:00:00	524.6	0
Jun13	10:00:00	431.2	0
Jun13	11:00:00	405	0
Jun13	12:00:00	400.2	0
Jun13	13:00:00	400	0
Jun13	14:00:00	400	0
Jun13	15:00:00	400	0
Jun13	16:00:00	400	0
Jun13	17:00:00	400	0
Jun13	18:00:00	400	0
Jun13	19:00:00	400	0
Jun13	20:00:00	400	0
Jun13	21:00:00	416.8	0
Jun13	22:00:00	411.3	0
Jun13	23:00:00	425.5	0
Jun13	24:00:00	410.6	0
Jun14	01:00:00	744.2	0
Jun14	02:00:00	610.9	0
Jun14	03:00:00	651	0
Jun14	04:00:00	624.2	0
Jun14	05:00:00	860.7	0
Jun14	06:00:00	804.4	0
Jun14	07:00:00	626.5	0
Jun14	08:00:00	433	0
Jun14	09:00:00	401.9	0
Jun14	10:00:00	401.3	0
Jun14	11:00:00	400.2	0
Jun14	12:00:00	400	0
Jun14	13:00:00	400	0
Jun14	14:00:00	400	0
Jun14	15:00:00	400	0
Jun14	16:00:00	400	0
Jun14	17:00:00	400	0
Jun14	18:00:00	400	0
Jun14	19:00:00	400	0
Jun14	20:00:00	419.1	0
Jun14	21:00:00	472	0
Jun14	22:00:00	405.4	0
Jun14	23:00:00	435.9	0
Jun14	24:00:00	406.9	0
Jun15	01:00:00	635.9	0
Jun15	02:00:00	830.5	0
Jun15	03:00:00	899.9	0
Jun15	04:00:00	754.3	0
Jun15	05:00:00	645.7	0
Jun15	06:00:00	721.3	0
Jun15	07:00:00	836	0
Jun15	08:00:00	944.5	0
Jun15	09:00:00	465.6	0
Jun15	10:00:00	416.7	0
Jun15	11:00:00	405.4	0
Jun15	12:00:00	401.5	0
Jun15	13:00:00	400.4	0
Jun15	14:00:00	400.1	0
Jun15	15:00:00	400	0
Jun15	16:00:00	400	0
Jun15	17:00:00	400	0
Jun15	18:00:00	400	0
Jun15	19:00:00	412.9	0
Jun15	20:00:00	457.8	0
Jun15	21:00:00	414.6	0
Jun15	22:00:00	411.8	0
Jun15	23:00:00	416.3	0
Jun15	24:00:00	400.9	0
Jun16	01:00:00	598.4	0
Jun16	02:00:00	807.7	0
Jun16	03:00:00	878	0
Jun16	04:00:00	668.4	0
Jun16	05:00:00	817.5	0
Jun16	06:00:00	858.6	0
Jun16	07:00:00	937.1	0
Jun16	08:00:00	903.7	0
Jun16	09:00:00	503.2	0
Jun16	10:00:00	421.3	0
Jun16	11:00:00	405.8	0
Jun16	12:00:00	401.4	0
Jun16	13:00:00	400.2	0
Jun16	14:00:00	400	0
Jun16	15:00:00	400	0
Jun16	16:00:00	400	0
Jun16	17:00:00	400	0
Jun16	18:00:00	400	0
Jun16	19:00:00	400	0
Jun16	20:00:00	400	0
Jun16	21:00:00	461	0
Jun16	22:00:00	424.2	0
Jun16	23:00:00	408.6	0
Jun16	24:00:00	402.9	0
Jun17	01:00:00	862	0
Jun17	02:00:00	914.4	0
Jun17	03:00:00	766.3	0
Jun17	04:00:00	613.9	0
Jun17	05:00:00	853.7	0
Jun17	06:00:00	902.6	0
Jun17	07:00:00	908.9	0
Jun17	08:00:00	636.3	0
Jun17	09:00:00	427.7	0
Jun17	10:00:00	413.7	0
Jun17	11:00:00	406	0
Jun17	12:00:00	400.2	0
Jun17	13:00:00	400	0
Jun17	14:00:00	428.2	0
Jun17	15:00:00	412	0
Jun17	16:00:00	408.5	0
Jun17	17:00:00	404.8	0
Jun17	18:00:00	410.5	0
Jun17	19:00:00	406.7	0
Jun17	20:00:00	400.2	0
Jun17	21:00:00	400	0
Jun17	22:00:00	416.1	0
Jun17	23:00:00	403.9	0
Jun17	24:00:00	430.5	0
Jun18	01:00:00	640.3	0
Jun18	02:00:00	796.8	0
Jun18	03:00:00	838.3	0
Jun18	04:00:00	937.7	0
Jun18	05:00:00	985.2	0
Jun18	06:00:00	962.5	0
Jun18	07:00:00	865.8	0
Jun18	08:00:00	924.7	0
Jun18	09:00:00	516.5	0
Jun18	10:00:00	421	0
Jun18	11:00:00	405.6	0
Jun18	12:00:00	403.6	0
Jun18	13:00:00	400.4	0
Jun18	14:00:00	400	0
Jun18	15:00:00	400	0
Jun18	16:00:00	400	0
Jun18	17:00:00	428.1	0
Jun18	18:00:00	403.1	0
Jun18	19:00:00	400.1	0
Jun18	20:00:00	401.2	0
Jun18	21:00:00	400.5	0
Jun18	22:00:00	400	0
Jun18	23:00:00	400	0
Jun18	24:00:00	400	0
Jun19	01:00:00	778.5	0
Jun19	02:00:00	661.7	0
Jun19	03:00:00	614.1	0
Jun19	04:00:00	615.1	0
Jun19	05:00:00	639.3	0
Jun19	06:00:00	683	0
Jun19	07:00:00	641.6	0
Jun19	08:00:00	743.4	0
Jun19	09:00:00	500.4	0
Jun19	10:00:00	430.1	0
Jun19	11:00:00	407	0
Jun19	12:00:00	401.7	0
Jun19	13:00:00	400.1	0
Jun19	14:00:00	400	0
Jun19	15:00:00	400	0

Jun11	14:00:00	782.6	0
Jun11	15:00:00	1014	0
Jun11	16:00:00	906.4	0
Jun11	17:00:00	1124	0
Jun11	18:00:00	698.1	0
Jun11	19:00:00	509.8	0
Jun11	20:00:00	455.5	0
Jun11	21:00:00	983.2	0
Jun11	22:00:00	1014	0
Jun11	23:00:00	1048	0
Jun11	24:00:00	1118	0
Jun12	01:00:00	583.8	0
Jun12	02:00:00	473.6	0
Jun12	03:00:00	447.9	0
Jun12	04:00:00	463	0
Jun12	05:00:00	487.6	0
Jun12	06:00:00	499.3	0
Jun12	07:00:00	481.4	0
Jun12	08:00:00	461.3	0
Jun12	09:00:00	594.2	0
Jun12	10:00:00	514.3	0
Jun12	11:00:00	437	0
Jun12	12:00:00	406.8	0
Jun12	13:00:00	401.7	0
Jun12	14:00:00	400.8	0
Jun12	15:00:00	400.3	0
Jun12	16:00:00	400.1	0
Jun12	17:00:00	400	0
Jun12	18:00:00	686.1	0
Jun12	19:00:00	806.6	0
Jun12	20:00:00	699.2	0
Jun12	21:00:00	708.6	0
Jun12	22:00:00	930.5	0
Jun12	23:00:00	1006	0
Jun12	24:00:00	977.7	0
Jun13	01:00:00	524.5	0
Jun13	02:00:00	429.9	0
Jun13	03:00:00	469.7	0
Jun13	04:00:00	508	0
Jun13	05:00:00	466.4	0
Jun13	06:00:00	430.

Jun19	16:00:00	400	0
Jun19	17:00:00	400	0
Jun19	18:00:00	443.2	0
Jun19	19:00:00	407.9	0
Jun19	20:00:00	471.4	0
Jun19	21:00:00	554.4	0
Jun19	22:00:00	406	0
Jun19	23:00:00	401	0
Jun19	24:00:00	400	0
Jun20	01:00:00	583.8	0
Jun20	02:00:00	715	0
Jun20	03:00:00	658.2	0
Jun20	04:00:00	876.8	0
Jun20	05:00:00	746.9	0
Jun20	06:00:00	709.3	0
Jun20	07:00:00	610.9	0
Jun20	08:00:00	685.5	0
Jun20	09:00:00	658.6	0
Jun20	10:00:00	466.2	0
Jun20	11:00:00	408.1	0
Jun20	12:00:00	401.1	0
Jun20	13:00:00	400.2	0
Jun20	14:00:00	400	0
Jun20	15:00:00	400	0
Jun20	16:00:00	400	0
Jun20	17:00:00	400	0
Jun20	18:00:00	444.1	0
Jun20	19:00:00	468	0
Jun20	20:00:00	462.2	0
Jun20	21:00:00	481.4	0
Jun20	22:00:00	430.3	0
Jun20	23:00:00	402.9	0
Jun20	24:00:00	400.2	0
Jun21	01:00:00	740.1	0
Jun21	02:00:00	681.5	0
Jun21	03:00:00	668.7	0
Jun21	04:00:00	628.4	0
Jun21	05:00:00	694.1	0
Jun21	06:00:00	696	0
Jun21	07:00:00	603.3	0
Jun21	08:00:00	558.4	0
Jun21	09:00:00	463	0
Jun21	10:00:00	481.3	0
Jun21	11:00:00	414.9	0
Jun21	12:00:00	401.2	0
Jun21	13:00:00	400.2	0
Jun21	14:00:00	400.1	0
Jun21	15:00:00	400	0
Jun21	16:00:00	400	0
Jun21	17:00:00	400	0
Jun21	18:00:00	401.8	0
Jun21	19:00:00	476.7	0
Jun21	20:00:00	446.5	0
Jun21	21:00:00	403.1	0
Jun21	22:00:00	435.6	0
Jun21	23:00:00	414.3	0
Jun21	24:00:00	413.1	0
Jun22	01:00:00	639	0
Jun22	02:00:00	904.2	0
Jun22	03:00:00	717.6	0
Jun22	04:00:00	657.3	0
Jun22	05:00:00	730.6	0
Jun22	06:00:00	686.3	0
Jun22	07:00:00	641.1	0
Jun22	08:00:00	676.2	0
Jun22	09:00:00	632.2	0
Jun22	10:00:00	460.8	0
Jun22	11:00:00	414.7	0
Jun22	12:00:00	404.5	0
Jun22	13:00:00	400.7	0
Jun22	14:00:00	400.1	0
Jun22	15:00:00	400	0
Jun22	16:00:00	400	0
Jun22	17:00:00	400	0
Jun22	18:00:00	414.1	0
Jun22	19:00:00	467	0
Jun22	20:00:00	457.9	0
Jun22	21:00:00	503.3	0
Jun22	22:00:00	415.1	0
Jun22	23:00:00	418.3	0
Jun22	24:00:00	403	0
Jun23	01:00:00	584.6	0
Jun23	02:00:00	555.6	0
Jun23	03:00:00	668.4	0
Jun23	04:00:00	705	0
Jun23	05:00:00	700.3	0
Jun23	06:00:00	698.9	0
Jun23	07:00:00	719.1	0
Jun23	08:00:00	637.8	0
Jun23	09:00:00	554.5	0
Jun23	10:00:00	459.6	0
Jun23	11:00:00	413.4	0
Jun23	12:00:00	402.4	0
Jun23	13:00:00	400.1	0
Jun23	14:00:00	400	0
Jun23	15:00:00	400.1	0
Jun23	16:00:00	400	0
Jun23	17:00:00	400	0
Jun23	18:00:00	449.3	0
Jun23	19:00:00	438.3	0
Jun23	20:00:00	419.2	0
Jun23	21:00:00	409.4	0
Jun23	22:00:00	400.4	0
Jun23	23:00:00	457.8	0
Jun23	24:00:00	408.4	0
Jun24	01:00:00	585.8	0
Jun24	02:00:00	611.6	0
Jun24	03:00:00	696.8	0
Jun24	04:00:00	660.3	0
Jun24	05:00:00	576.4	0
Jun24	06:00:00	559.2	0
Jun24	07:00:00	572.9	0
Jun24	08:00:00	554.6	0
Jun24	09:00:00	402.2	0
Jun24	10:00:00	434.2	0
Jun24	11:00:00	402.3	0
Jun24	12:00:00	414.3	0
Jun24	13:00:00	402.3	0
Jun24	14:00:00	498.8	0
Jun24	15:00:00	437.5	0
Jun24	16:00:00	423.6	0
Jun24	17:00:00	408.8	0
Jun24	18:00:00	400.5	0
Jun24	19:00:00	400.1	0
Jun24	20:00:00	400	0
Jun24	21:00:00	421.7	0
Jun24	22:00:00	401.5	0
Jun24	23:00:00	499.2	0
Jun24	24:00:00	415.9	0
Jun25	01:00:00	564.9	0
Jun25	02:00:00	596.9	0
Jun25	03:00:00	678.6	0
Jun25	04:00:00	647.7	0
Jun25	05:00:00	715.8	0
Jun25	06:00:00	767.4	0
Jun25	07:00:00	590.2	0
Jun25	08:00:00	682.5	0
Jun25	09:00:00	500	0
Jun25	10:00:00	454.2	0
Jun25	11:00:00	412.9	0
Jun25	12:00:00	401.6	0
Jun25	13:00:00	400.3	0
Jun25	14:00:00	447.3	0
Jun25	15:00:00	409.2	0
Jun25	16:00:00	462.2	0
Jun25	17:00:00	419.3	0
Jun25	18:00:00	418.1	0
Jun25	19:00:00	409.2	0
Jun25	20:00:00	548.3	0
Jun25	21:00:00	425.6	0
Jun25	22:00:00	466.4	0
Jun25	23:00:00	453.7	0
Jun25	24:00:00	406.9	0
Jun26	01:00:00	738.1	0
Jun26	02:00:00	729.1	0
Jun26	03:00:00	736.1	0
Jun26	04:00:00	573.6	0
Jun26	05:00:00	784	0
Jun26	06:00:00	599.9	0
Jun26	07:00:00	668.4	0
Jun26	08:00:00	898.9	0
Jun26	09:00:00	670.2	0
Jun26	10:00:00	487.4	0
Jun26	11:00:00	410.1	0
Jun26	12:00:00	400.9	0
Jun26	13:00:00	400.1	0
Jun26	14:00:00	400	0
Jun26	15:00:00	400	0
Jun26	16:00:00	400	0
Jun26	17:00:00	400	0
Jun26	18:00:00	416.7	0
Jun26	19:00:00	401.2	0
Jun26	20:00:00	400.1	0
Jun26	21:00:00	400.3	0
Jun26	22:00:00	441.4	0
Jun26	23:00:00	422.9	0
Jun26	24:00:00	402	0
Jun27	01:00:00	547.6	0
Jun27	02:00:00	707.9	0
Jun27	03:00:00	684.1	0
Jun27	04:00:00	707.3	0
Jun27	05:00:00	755.8	0
Jun27	06:00:00	616.9	0
Jun27	07:00:00	662.7	0
Jun27	08:00:00	652.6	0
Jun27	09:00:00	585.5	0
Jun27	10:00:00	412.5	0
Jun27	11:00:00	415.1	0
Jun27	12:00:00	402.5	0
Jun27	13:00:00	400.2	0
Jun27	14:00:00	400	0
Jun27	15:00:00	400	0
Jun27	16:00:00	400	0
Jun27	17:00:00	400	0

Jun19	16:00:00	400.1	0
Jun19	17:00:00	400	0
Jun19	18:00:00	441.6	0
Jun19	19:00:00	411.7	0
Jun19	20:00:00	475.4	0
Jun19	21:00:00	582	0
Jun19	22:00:00	413.8	0
Jun19	23:00:00	403.9	0
Jun19	24:00:00	400.2	0
Jun20	01:00:00	629.6	0
Jun20	02:00:00	802.6	0
Jun20	03:00:00	741.3	0
Jun20	04:00:00	930.1	0
Jun20	05:00:00	816.4	0
Jun20	06:00:00	791.6	0
Jun20	07:00:00	679.9	0
Jun20	08:00:00	751.1	0
Jun20	09:00:00	700.9	0
Jun20	10:00:00	521.9	0
Jun20	11:00:00	420.6	0
Jun20	12:00:00	404.1	0
Jun20	13:00:00	401	0
Jun20	14:00:00	400	0
Jun20	15:00:00	400.2	0
Jun20	16:00:00	400	0
Jun20	17:00:00	400.1	0
Jun20	18:00:00	443.4	0
Jun20	19:00:00	480.2	0
Jun20	20:00:00	477.2	0
Jun20	21:00:00	492.5	0
Jun20	22:00:00	436.6	0
Jun20	23:00:00	405.5	0
Jun20	24:00:00	400.7	0
Jun21	01:00:00	801.9	0
Jun21	02:00:00	773	0
Jun21	03:00:00	738.1	0
Jun21	04:00:00	698.8	0
Jun21	05:00:00	764.1	0
Jun21	06:00:00	774.5	0
Jun21	07:00:00	671	0
Jun21	08:00:00	603.7	0
Jun21	09:00:00	486.4	0
Jun21	10:00:00	514.1	0
Jun21	11:00:00	440.7	0
Jun21	12:00:00	406.1	0
Jun21	13:00:00	401.3	0
Jun21	14:00:00	400.7	0
Jun21	15:00:00	400.2	0
Jun21	16:00:00	400	0
Jun21	17:00:00	400	0
Jun21	18:00:00	401.8	0
Jun21	19:00:00	479	0
Jun21	20:00:00	458.4	0
Jun21	21:00:00	406.8	0
Jun21	22:00:00	451	0
Jun21	23:00:00	422.3	0
Jun21	24:00:00	418.3	0
Jun22	01:00:00	691.4	0
Jun22	02:00:00	1066	0
Jun22	03:00:00	815	0
Jun22	04:00:00	736.9	0
Jun22	05:00:00	821.7	0
Jun22	06:00:00	764	0
Jun22	07:00:00	695.7	0
Jun22	08:00:00	742.1	0
Jun22	09:00:00	653.8	0
Jun22	10:00:00	494.2	0
Jun22	11:00:00	426.8	0
Jun22	12:00:00	411.2	0
Jun22	13:00:00	402.8	0
Jun22	14:00:00	400.6	0
Jun22	15:00:00	400	0
Jun22	16:00:00	400	0
Jun22	17:00:00	400	0
Jun22	18:00:00	409.6	0
Jun22	19:00:00	477.9	0
Jun22	20:00:00	460.3	0
Jun22	21:00:00	523.9	0
Jun22	22:00:00	428.5	0
Jun22	23:00:00	429.1	0
Jun22	24:00:00	406.7	0
Jun23	01:00:00	625	0
Jun23	02:00:00	599.7	0
Jun23	03:00:00	733.5	0
Jun23	04:00:00	781.9	0
Jun23	05:00:00	791.5	0
Jun23	06:00:00	777.2	0
Jun23	07:00:00	805.3	0
Jun23	08:00:00	716.7	0
Jun23	09:00:00	575	0
Jun23	10:00:00	491.3	0
Jun23	11:00:00	427.8	0
Jun23	12:00:00	408.3	0
Jun23	13:00:00	400.4	0
Jun23	14:00:00	400	0
Jun23	15:00:00	400.5	0
Jun23	16:00:00	400.2	0
Jun23	17:00:00	400	0
Jun23	18:00:00	447.6	0
Jun23	19:00:00	444.8	0
Jun23	20:00:00	438.1	0
Jun23	21:00:00	416.5	0
Jun23	22:00:00	401.3	0
Jun23	23:00:00	476.1	0
Jun23	24:00:00	417.4	0
Jun24	01:00:00	633.2	0
Jun24	02:00:00	677	0
Jun24	03:00:00	782.7	0
Jun24	04:00:00	739.4	0
Jun24	05:00:00	627.3	0
Jun24	06:00:00	602	0
Jun24	07:00:00	619.8	0
Jun24	08:00:00	599.2	0
Jun24	09:00:00	406.3	0
Jun24	10:00:00	448.5	0
Jun24	11:00:00	405.7	0
Jun24	12:00:00	424	0
Jun24	13:00:00	406	0
Jun24	14:00:00	495.1	0
Jun24	15:00:00	466.2	0
Jun24	16:00:00	438.1	0
Jun24	17:00:00	413.6	0
Jun24	18:00:00	401.2	0
Jun24	19:00:00	400.2	0
Jun24	20:00:00	400	0
Jun24	21:00:00	425.6	0
Jun24	22:00:00	403.4	0
Jun24	23:00:00	530.2	0
Jun24	24:00:00	433.6	0
Jun25	01:00:00	610.8	0
Jun25	02:00:00	644.1	0
Jun25	03:00:00	755.9	0
Jun25	04:00:00	724.1	0
Jun25	05:00:00	801.1	0
Jun25	06:00:00	876.1	0
Jun25	07:00:00	662.1	0
Jun25	08:00:00	744.4	0
Jun25	09:00:00	523.2	0
Jun25	10:00:00	472.1	0
Jun25	11:00:00	429.2	0
Jun25	12:00:00	406.4	0
Jun25	13:00:00	401.7	0
Jun25	14:00:00	437.3	0
Jun25	15:00:00	409.8	0
Jun25	16:00:00	481	0
Jun25	17:00:00	435.5	0
Jun25	18:00:00	434.7	0
Jun25	19:00:00	418.5	0
Jun25	20:00:00	551.6	0
Jun25	21:00:00	441.9	0
Jun25	22:00:00	480.4	0
Jun25	23:00:00	460.5	0
Jun25	24:00:00	412.2	0
Jun26	01:00:00	801.5	0
Jun26	02:00:00	845.9	0
Jun26	03:00:00	811.6	0
Jun26	04:00:00	633	0
Jun26	05:00:00	847.7	0
Jun26	06:00:00	675.8	0
Jun26	07:00:00	736.6	0
Jun26	08:00:00	948.5	0
Jun26	09:00:00	707.1	0
Jun26	10:00:00	560.2	0
Jun26	11:00:00	432.4	0
Jun26	12:00:00	405	0
Jun26	13:00:00	401	0
Jun26	14:00:00	400.1	0
Jun26	15:00:00	400	0
Jun26	16:00:00	400	0
Jun26	17:00:00	400	0
Jun26	18:00:00	417.1	0
Jun26	19:00:00	402.2	0
Jun26	20:00:00	400.3	0
Jun26	21:00:00	403.4	0
Jun26	22:00:00	449.4	0
Jun26	23:00:00	437.5	0
Jun26	24:00:00	405.6	0
Jun27	01:00:00	585.6	0
Jun27	02:00:00	784.5	0
Jun27	03:00:00	772.6	0
Jun27	04:00:00	787.8	0
Jun27	05:00:00	826.3	0
Jun27	06:00:00	664.5	0
Jun27	07:00:00	715.2	0
Jun27	08:00:00	719.1	0
Jun27	09:00:00	630.5	0
Jun27	10:00:00	425.2	0
Jun27	11:00:00	435.3	0
Jun27	12:00:00	410.4	0
Jun27	13:00:00	401.5	0
Jun27	14:00:00	400.3	0
Jun27	15:00:00	400.1	0
Jun27	16:00:00	400	0
Jun27	17:00:00	400	0

Jun19	16:00:00	400	0
Jun19	17:00:00	400	0
Jun19	18:00:00	400.1	0
Jun19	19:00:00	400	0
Jun19	20:00:00	423.8	0
Jun19	21:00:00	462.1	0
Jun19	22:00:00	402.8	0
Jun19	23:00:00	400.1	0
Jun19	24:00:00	400	0
Jun20	01:00:00	621.9	0
Jun20	02:00:00	816.4	0
Jun20	03:00:00	908.9	0
Jun20	04:00:00	786.7	0
Jun20	05:00:00	879.7	0
Jun20	06:00:00	880.2	0
Jun20	07:00:00	707.3	0
Jun20	08:00:00	822.9	0
Jun20	09:00:00	511.6	0
Jun20	10:00:00	430.7	0
Jun20	11:00:00	405.8	0
Jun20	12:00:00	401.7	0
Jun20	13:00:00	400.3	0
Jun20	14:00:00	400	0
Jun20	15:00:00	400	0
Jun20	16:00:00	400	0
Jun20	17:00:00	400	0
Jun20	18:00:00	401.2	0
Jun20	19:00:00	403.4	0
Jun20	20:00:00	415.2	0
Jun20	21:00:00	416.5	0
Jun20	22:00:00	402.1	0
Jun20	23:00:00	400.1	0
Jun20	24:00:00	400	0
Jun21	01:00:00	712	0
Jun21	02:00:00	891.8	0
Jun21	03:00:00	959.4	0
Jun21	04:00:00	695.6	0
Jun21	05:00:00	855.3	0
Jun21	06:00:00	842.7	0
Jun21	07:00:00	693.7	0
Jun21	08:00:00	606.2	0
Jun21	09:00:00	412.7	0
Jun21	10:00:00	408.1	0
Jun21	11:00:00	403.3	0
Jun21	12:00:00	401	0
Jun21	13:00:00	400.3	0
Jun21	14:00:00	400.1	0
Jun21	15:00:00	400	0
Jun21	16:00:00	400	0
Jun21	17:00:00	400	0
Jun21	18:00:00	400	0
Jun21	19:00:00	410.6	0
Jun21	20:00:00	427.8	0
Jun21	21:00:00	401.2	0
Jun21	22:00:00	416.4	0
Jun21	23:00:00	408.3	0
Jun21	24:00:00	401.2	0
Jun22	01:00:00	617.8	0
Jun22	02:00:00	656.6	0
Jun22	03:00:00	884.2	0
Jun22	04:00:00	750.4	0
Jun22	05:00:00	846.5	0
Jun22	06:00:00	874	0
Jun22	07:00:00	857.4	0
Jun22	08:00:00	923.3	0
Jun22	09:00:00	540.3	0
Jun22	10:00:00	420.3	0
Jun22	11:00:00	404.4	0
Jun22	12:00:00	401.5	0
Jun22	13:00:00	400.4	0
Jun22	14:00:00	400	0
Jun22	15:00:00	400	0
Jun22	16:00:00	400	0
Jun22	17:00:00	400	0
Jun22	18:00:00	404.2	0
Jun22	19:00:00	407.1	0
Jun22	20:00:00	423.5	0
Jun22	21:00:00	407.3	0
Jun22	22:00:00	402.2	0
Jun22	23:00:00	416.4	0
Jun22	24:00:00	401.9	0
Jun23	01:00:00	631.3	0
Jun23	02:00:00	607.6	0
Jun23	03:00:00	633	0
Jun23	04:00:00	884.6	0
Jun23	05:00:00	923.3	0
Jun23	06:00:00	820.8	0
Jun23	07:00:00	844.3	0
Jun23	08:00:00	710.1	0
Jun23	09:00:00	443.3	0
Jun23	10:00:00	413.6	0
Jun23	11:00:00	403.3	0
Jun23	12:00:00	400.6	0
Jun23	13:00:00	400	0
Jun23	14:00:00	400	0
Jun23	15:00:00	400	0
Jun23	16:00:00	400	0
Jun23	17:00:00	400	0
Jun23	18:00:00	400.9	0
Jun23	19:00:00	401.4	0
Jun23	20:00:00	400.1	0
Jun23	21:00:00	400	0
Jun23	22:00:00	400	0
Jun23	23:00:00	400	0
Jun23	24:00:00	400	0
Jun24	01:00:00	604	0
Jun24	02:00:00	616.1	0
Jun24	03:00:00	855.5	0
Jun24	04:00:00	746.4	0
Jun24	05:00:00	614	0
Jun24	06:00:00	614.6	0
Jun24	07:00:00	609.3	0
Jun24	08:00:00	603.7	0
Jun24	09:00:00	407.4	0
Jun24	10:00:00	422.2	0
Jun24	11:00:00	402.2	0
Jun24	12:00:00	408.1	0
Jun24	13:00:00	405.5	0
Jun24	14:00:00	408.8	0
Jun24	15:00:00	407.8	0
Jun24	16:00:00	402.4	0
Jun24	17:00:00	400.6	0
Jun24	18:00:00	404.6	0
Jun24	19:00:00	401.1	0
Jun24	20:00:00	400.1	0
Jun24	21:00:00	400	0
Jun24	22:00:00	400	0
Jun24	23:00:00	445.1	0
Jun24	24:00:00	418.5	0
Jun25	01:00:00	609.4	0
Jun25	02:00:00	645.9	0
Jun25	03:00:00	822.5	0
Jun25	04:00:00	910.9	0
Jun25	05:00:00	691.4	0
Jun25	06:00:00	645.9	0
Jun25	07:00:00	611.9	0
Jun25	08:00:00	782.4	0
Jun25	09:00:00	466	0
Jun25	10:00:00	428.1	0
Jun25	11:00:00	414.2	0
Jun25	12:00:00	404.3	0
Jun25	13:00:00	400.3	0
Jun25	14:00:00	413.3	0
Jun25	15:00:00	401.3	0
Jun25	16:00:00	424.6	0
Jun25	17:00:00	402	0
Jun25	18:00:00	400.5	0
Jun25	19:00:00	419.7	0
Jun25	20:00:00	407.2	0
Jun25	21:00:00	400.8	0
Jun25	22:00:00	429.6	0
Jun25	23:00:00	404.3	0
Jun25	24:00:00	400.4	0
Jun26	01:00:00	673.2	0
Jun26	02:00:00	639.5	0
Jun26	03:00:00	738.2	0
Jun26	04:00:00	628.5	0
Jun26	05:00:00	717.9	0
Jun26	06:00:00	621.2	0
Jun26	07:00:00	633.4	0
Jun26	08:00:00	796.3	0
Jun26	09:00:00	519.7	0
Jun26	10:00:00	431.6	0
Jun26	11:00:00	408	0
Jun26	12:00:00	401.8	0
Jun26	13:00:00	400.4	0
Jun26	14:00:00	400.1	0
Jun26	15:00:00	400	0
Jun26	16:00:00	400	0
Jun26	17:00:00	400	0
Jun26	18:00:00	400	0
Jun26	19:00:00	400	0
Jun26	20:00:00	400	0
Jun26	21:00:00	400	0
Jun26	22:00:00	407.4	0
Jun26	23:00:00	418	0
Jun26	24:00:00	401.9	0
Jun27	01:00:00	596.2	0
Jun27	02:00:00	826.4	0
Jun27	03:00:00	944.8	0
Jun27	04:00:00	985.5	0
Jun27	05:00:00	840.4	0
Jun27	06:00:00	679	0
Jun27	07:00:00	718.3	0
Jun27	08:00:00	883.3	0
Jun27	09:00:00	511.3	0
Jun27	10:00:00	406	0
Jun27	11:00:00	403.3	0
Jun27	12:00:00	401.1	0
Jun27	13:00:00	400.3	0
Jun27	14:00:00	400.1	0
Jun27	15:00:00	400	0
Jun27	16:00:00	400	0
Jun27	17:00:00	400	0

Jun19	16:00:00	400	0
Jun19	17:00:00	400	0
Jun19	18:00:00	670.5	0
Jun19	19:00:00	745.4	0
Jun19	20:00:00	667.7	0
Jun19	21:00:00	681.5	0
Jun19	22:00:00	843.6	0
Jun19	23:00:00	1376	0
Jun19	24:00:00	1036	0
Jun20	01:00:00	515.2	0
Jun20	02:00:00	499.5	0
Jun20	03:00:00	483.2	0
Jun20	04:00:00	441.8	0
Jun20	05:00:00	465.5	0
Jun20	06:00:00	486.2	0
Jun20	07:00:00	444	0
Jun20	08:00:00	449.8	0
Jun20	09:00:00	593.5	0
Jun20	10:00:00	510.2	0
Jun20	11:00:00	436.1	0
Jun20	12:00:00	409.1	0
Jun20	13:00:00	402.6	0
Jun20	14:00:00	400.4	0
Jun20	15:00:00	400.1	0
Jun20	16:00:00	400	0
Jun20	17:00:00	400	0
Jun20	18:00:00	684.7	0
Jun20	19:00:00	769.9	0
Jun20	20:00:00	654.8	0
Jun20	21:00:00	651.8	0
Jun20	22:00:00	1091	0
Jun20	23:00:00	1183	0
Jun20	24:00:00	1255	0
Jun21	01:00:00	644.4	0
Jun21	02:00:00	532.5	0
Jun21	03:00:00	465.7	0
Jun21	04:00:00	426.4	0
Jun21	05:00:00	471.2	0
Jun21	06:00:00	491.3	0
Jun21	07:00:00	441.1	0
Jun21	08:00:

Jun27	18:00:00	402.8	0
Jun27	19:00:00	438.7	0
Jun27	20:00:00	403.4	0
Jun27	21:00:00	400.1	0
Jun27	22:00:00	400	0
Jun27	23:00:00	442.8	0
Jun27	24:00:00	415.6	0
Jun28	01:00:00	637.5	0
Jun28	02:00:00	697.6	0
Jun28	03:00:00	744.3	0
Jun28	04:00:00	766.2	0
Jun28	05:00:00	700.2	0
Jun28	06:00:00	703.5	0
Jun28	07:00:00	558.7	0
Jun28	08:00:00	545	0
Jun28	09:00:00	601.6	0
Jun28	10:00:00	472.6	0
Jun28	11:00:00	409.6	0
Jun28	12:00:00	401.5	0
Jun28	13:00:00	400.2	0
Jun28	14:00:00	400.1	0
Jun28	15:00:00	400	0
Jun28	16:00:00	400	0
Jun28	17:00:00	400	0
Jun28	18:00:00	413.9	0
Jun28	19:00:00	400.4	0
Jun28	20:00:00	400	0
Jun28	21:00:00	400	0
Jun28	22:00:00	400	0
Jun28	23:00:00	461	0
Jun28	24:00:00	409.9	0
Jun29	01:00:00	678.7	0
Jun29	02:00:00	679.6	0
Jun29	03:00:00	720.1	0
Jun29	04:00:00	680	0
Jun29	05:00:00	714.6	0
Jun29	06:00:00	695	0
Jun29	07:00:00	662.5	0
Jun29	08:00:00	579.9	0
Jun29	09:00:00	482.4	0
Jun29	10:00:00	406.5	0
Jun29	11:00:00	411.5	0
Jun29	12:00:00	403.2	0
Jun29	13:00:00	400.3	0
Jun29	14:00:00	400.1	0
Jun29	15:00:00	400	0
Jun29	16:00:00	400	0
Jun29	17:00:00	400	0
Jun29	18:00:00	437	0
Jun29	19:00:00	400.9	0
Jun29	20:00:00	515.5	0
Jun29	21:00:00	416	0
Jun29	22:00:00	400.3	0
Jun29	23:00:00	400	0
Jun29	24:00:00	430	0
Jun30	01:00:00	606.5	0
Jun30	02:00:00	797.5	0
Jun30	03:00:00	699.1	0
Jun30	04:00:00	764.8	0
Jun30	05:00:00	619.2	0
Jun30	06:00:00	545.6	0
Jun30	07:00:00	722.5	0
Jun30	08:00:00	640.4	0
Jun30	09:00:00	403.6	0
Jun30	10:00:00	400	0
Jun30	11:00:00	402.1	0
Jun30	12:00:00	400.4	0
Jun30	13:00:00	400	0
Jun30	14:00:00	400	0
Jun30	15:00:00	400	0
Jun30	16:00:00	400	0
Jun30	17:00:00	400	0
Jun30	18:00:00	417.2	0
Jun30	19:00:00	402.8	0
Jun30	20:00:00	521	0
Jun30	21:00:00	559.6	0
Jun30	22:00:00	436.8	0
Jun30	23:00:00	422.9	0
Jun30	24:00:00	403.5	0
Jul01	01:00:00	719	0
Jul01	02:00:00	674.8	0
Jul01	03:00:00	758.8	0
Jul01	04:00:00	772.8	0
Jul01	05:00:00	728.2	0
Jul01	06:00:00	598.4	0
Jul01	07:00:00	546.6	0
Jul01	08:00:00	701.5	0
Jul01	09:00:00	639.3	0
Jul01	10:00:00	464.5	0
Jul01	11:00:00	405.5	0
Jul01	12:00:00	400.5	0
Jul01	13:00:00	400.2	0
Jul01	14:00:00	400	0
Jul01	15:00:00	472.7	0
Jul01	16:00:00	428.2	0
Jul01	17:00:00	409.2	0
Jul01	18:00:00	400.7	0
Jul01	19:00:00	411.8	0
Jul01	20:00:00	400.3	0
Jul01	21:00:00	400	0
Jul01	22:00:00	442	0
Jul01	23:00:00	403.5	0
Jul01	24:00:00	400	0
Jul02	01:00:00	692.2	0
Jul02	02:00:00	616.2	0
Jul02	03:00:00	780.5	0
Jul02	04:00:00	563.9	0
Jul02	05:00:00	693.9	0
Jul02	06:00:00	676.8	0
Jul02	07:00:00	700.6	0
Jul02	08:00:00	633.1	0
Jul02	09:00:00	532.2	0
Jul02	10:00:00	456.5	0
Jul02	11:00:00	408.1	0
Jul02	12:00:00	402.4	0
Jul02	13:00:00	400.1	0
Jul02	14:00:00	521.8	0
Jul02	15:00:00	447.9	0
Jul02	16:00:00	424.8	0
Jul02	17:00:00	404.8	0
Jul02	18:00:00	400.3	0
Jul02	19:00:00	400	0
Jul02	20:00:00	400	0
Jul02	21:00:00	444.8	0
Jul02	22:00:00	413.5	0
Jul02	23:00:00	400.5	0
Jul02	24:00:00	400	0
Jul03	01:00:00	697.6	0
Jul03	02:00:00	578.1	0
Jul03	03:00:00	673.7	0
Jul03	04:00:00	566	0
Jul03	05:00:00	553	0
Jul03	06:00:00	678.2	0
Jul03	07:00:00	629.1	0
Jul03	08:00:00	669.4	0
Jul03	09:00:00	443.9	0
Jul03	10:00:00	422.3	0
Jul03	11:00:00	415.3	0
Jul03	12:00:00	402.4	0
Jul03	13:00:00	400.2	0
Jul03	14:00:00	400	0
Jul03	15:00:00	400	0
Jul03	16:00:00	400	0
Jul03	17:00:00	400	0
Jul03	18:00:00	443.8	0
Jul03	19:00:00	436.8	0
Jul03	20:00:00	401	0
Jul03	21:00:00	520.2	0
Jul03	22:00:00	448.1	0
Jul03	23:00:00	402	0
Jul03	24:00:00	400.1	0
Jul04	01:00:00	555.1	0
Jul04	02:00:00	716.8	0
Jul04	03:00:00	670.7	0
Jul04	04:00:00	747.3	0
Jul04	05:00:00	560.6	0
Jul04	06:00:00	682.9	0
Jul04	07:00:00	730.2	0
Jul04	08:00:00	692.7	0
Jul04	09:00:00	412.4	0
Jul04	10:00:00	400.1	0
Jul04	11:00:00	402.2	0
Jul04	12:00:00	400.7	0
Jul04	13:00:00	400.4	0
Jul04	14:00:00	400	0
Jul04	15:00:00	400	0
Jul04	16:00:00	400	0
Jul04	17:00:00	400	0
Jul04	18:00:00	407.6	0
Jul04	19:00:00	479.8	0
Jul04	20:00:00	483.9	0
Jul04	21:00:00	552.6	0
Jul04	22:00:00	403.9	0
Jul04	23:00:00	449.1	0
Jul04	24:00:00	413.4	0
Jul05	01:00:00	644.8	0
Jul05	02:00:00	706.2	0
Jul05	03:00:00	638.7	0
Jul05	04:00:00	586.6	0
Jul05	05:00:00	700.8	0
Jul05	06:00:00	704.1	0
Jul05	07:00:00	667.2	0
Jul05	08:00:00	750.4	0
Jul05	09:00:00	672.5	0
Jul05	10:00:00	467.2	0
Jul05	11:00:00	406.7	0
Jul05	12:00:00	401.3	0
Jul05	13:00:00	400.1	0
Jul05	14:00:00	400	0
Jul05	15:00:00	400	0
Jul05	16:00:00	400	0
Jul05	17:00:00	400	0
Jul05	18:00:00	400	0
Jul05	19:00:00	413.3	0

Jun27	18:00:00	402.9	0
Jun27	19:00:00	439.8	0
Jun27	20:00:00	405.7	0
Jun27	21:00:00	400.2	0
Jun27	22:00:00	400	0
Jun27	23:00:00	452.7	0
Jun27	24:00:00	428.4	0
Jun28	01:00:00	685.3	0
Jun28	02:00:00	766.2	0
Jun28	03:00:00	835.6	0
Jun28	04:00:00	844.5	0
Jun28	05:00:00	769.3	0
Jun28	06:00:00	784	0
Jun28	07:00:00	610.1	0
Jun28	08:00:00	584.6	0
Jun28	09:00:00	617.5	0
Jun28	10:00:00	531.4	0
Jun28	11:00:00	428.6	0
Jun28	12:00:00	407.2	0
Jun28	13:00:00	401.4	0
Jun28	14:00:00	400.7	0
Jun28	15:00:00	400.2	0
Jun28	16:00:00	400	0
Jun28	17:00:00	400	0
Jun28	18:00:00	414.3	0
Jun28	19:00:00	400.9	0
Jun28	20:00:00	400	0
Jun28	21:00:00	400	0
Jun28	22:00:00	400	0
Jun28	23:00:00	481.8	0
Jun28	24:00:00	421	0
Jun29	01:00:00	739.2	0
Jun29	02:00:00	742.1	0
Jun29	03:00:00	785.9	0
Jun29	04:00:00	760.7	0
Jun29	05:00:00	803.6	0
Jun29	06:00:00	795	0
Jun29	07:00:00	748.7	0
Jun29	08:00:00	635.5	0
Jun29	09:00:00	515.1	0
Jun29	10:00:00	415.4	0
Jun29	11:00:00	424.6	0
Jun29	12:00:00	410.7	0
Jun29	13:00:00	401.5	0
Jun29	14:00:00	401	0
Jun29	15:00:00	400.2	0
Jun29	16:00:00	400.1	0
Jun29	17:00:00	400	0
Jun29	18:00:00	435.2	0
Jun29	19:00:00	401.8	0
Jun29	20:00:00	532.8	0
Jun29	21:00:00	427.6	0
Jun29	22:00:00	401	0
Jun29	23:00:00	400.1	0
Jun29	24:00:00	441.1	0
Jun30	01:00:00	658.2	0
Jun30	02:00:00	868.7	0
Jun30	03:00:00	790	0
Jun30	04:00:00	872.6	0
Jun30	05:00:00	702.2	0
Jun30	06:00:00	586.6	0
Jun30	07:00:00	800.6	0
Jun30	08:00:00	715.9	0
Jun30	09:00:00	410.2	0
Jun30	10:00:00	400.3	0
Jun30	11:00:00	405.2	0
Jun30	12:00:00	401.8	0
Jun30	13:00:00	400.1	0
Jun30	14:00:00	400.1	0
Jun30	15:00:00	400	0
Jun30	16:00:00	400	0
Jun30	17:00:00	400	0
Jun30	18:00:00	416.7	0
Jun30	19:00:00	404.1	0
Jun30	20:00:00	527	0
Jun30	21:00:00	601.6	0
Jun30	22:00:00	464.7	0
Jun30	23:00:00	432.6	0
Jun30	24:00:00	407	0
Jul01	01:00:00	768.9	0
Jul01	02:00:00	750.7	0
Jul01	03:00:00	860.6	0
Jul01	04:00:00	864.8	0
Jul01	05:00:00	826.3	0
Jul01	06:00:00	666.7	0
Jul01	07:00:00	587.3	0
Jul01	08:00:00	776.2	0
Jul01	09:00:00	684.1	0
Jul01	10:00:00	525.6	0
Jul01	11:00:00	419.6	0
Jul01	12:00:00	402.8	0
Jul01	13:00:00	401.5	0
Jul01	14:00:00	400.3	0
Jul01	15:00:00	501	0
Jul01	16:00:00	449.8	0
Jul01	17:00:00	416.8	0
Jul01	18:00:00	402.4	0
Jul01	19:00:00	418.6	0
Jul01	20:00:00	400.9	0
Jul01	21:00:00	400	0
Jul01	22:00:00	458	0
Jul01	23:00:00	408	0
Jul01	24:00:00	400.2	0
Jul02	01:00:00	741.5	0
Jul02	02:00:00	670.9	0
Jul02	03:00:00	889.8	0
Jul02	04:00:00	620.7	0
Jul02	05:00:00	767.2	0
Jul02	06:00:00	770.9	0
Jul02	07:00:00	788.4	0
Jul02	08:00:00	705.7	0
Jul02	09:00:00	551.6	0
Jul02	10:00:00	505.5	0
Jul02	11:00:00	422.5	0
Jul02	12:00:00	407.7	0
Jul02	13:00:00	400.4	0
Jul02	14:00:00	520.1	0
Jul02	15:00:00	479.4	0
Jul02	16:00:00	443.2	0
Jul02	17:00:00	410.6	0
Jul02	18:00:00	401.4	0
Jul02	19:00:00	400.1	0
Jul02	20:00:00	400	0
Jul02	21:00:00	469.3	0
Jul02	22:00:00	425.1	0
Jul02	23:00:00	401.8	0
Jul02	24:00:00	400.1	0
Jul03	01:00:00	760.6	0
Jul03	02:00:00	641	0
Jul03	03:00:00	727.9	0
Jul03	04:00:00	613.9	0
Jul03	05:00:00	593	0
Jul03	06:00:00	733.2	0
Jul03	07:00:00	692.7	0
Jul03	08:00:00	727.6	0
Jul03	09:00:00	472.3	0
Jul03	10:00:00	439.5	0
Jul03	11:00:00	431.2	0
Jul03	12:00:00	409.2	0
Jul03	13:00:00	401.6	0
Jul03	14:00:00	400.3	0
Jul03	15:00:00	400.1	0
Jul03	16:00:00	400	0
Jul03	17:00:00	400	0
Jul03	18:00:00	442.9	0
Jul03	19:00:00	445.6	0
Jul03	20:00:00	402.6	0
Jul03	21:00:00	530.6	0
Jul03	22:00:00	481.4	0
Jul03	23:00:00	406.2	0
Jul03	24:00:00	400.4	0
Jul04	01:00:00	595.7	0
Jul04	02:00:00	800.4	0
Jul04	03:00:00	739.4	0
Jul04	04:00:00	792.8	0
Jul04	05:00:00	615.3	0
Jul04	06:00:00	742.9	0
Jul04	07:00:00	825.7	0
Jul04	08:00:00	783.3	0
Jul04	09:00:00	427.4	0
Jul04	10:00:00	400.7	0
Jul04	11:00:00	406	0
Jul04	12:00:00	403.3	0
Jul04	13:00:00	402.6	0
Jul04	14:00:00	400.4	0
Jul04	15:00:00	400.3	0
Jul04	16:00:00	400.1	0
Jul04	17:00:00	400	0
Jul04	18:00:00	406.5	0
Jul04	19:00:00	487.8	0
Jul04	20:00:00	507	0
Jul04	21:00:00	585.4	0
Jul04	22:00:00	409.7	0
Jul04	23:00:00	475.1	0
Jul04	24:00:00	427.9	0
Jul05	01:00:00	696.2	0
Jul05	02:00:00	783.7	0
Jul05	03:00:00	705.6	0
Jul05	04:00:00	650.9	0
Jul05	05:00:00	767.8	0
Jul05	06:00:00	777.1	0
Jul05	07:00:00	727.2	0
Jul05	08:00:00	857.3	0
Jul05	09:00:00	722.6	0
Jul05	10:00:00	527.6	0
Jul05	11:00:00	421.6	0
Jul05	12:00:00	406.8	0
Jul05	13:00:00	401.2	0
Jul05	14:00:00	400.2	0
Jul05	15:00:00	400	0
Jul05	16:00:00	400	0
Jul05	17:00:00	400	0
Jul05	18:00:00	400	0
Jul05	19:00:00	418.4	0

Jun27	18:00:00	400	0
Jun27	19:00:00	406.8	0
Jun27	20:00:00	400.5	0
Jun27	21:00:00	400	0
Jun27	22:00:00	400	0
Jun27	23:00:00	425.3	0
Jun27	24:00:00	416.1	0
Jun28	01:00:00	774.5	0
Jun28	02:00:00	783.3	0
Jun28	03:00:00	861.9	0
Jun28	04:00:00	834.4	0
Jun28	05:00:00	928	0
Jun28	06:00:00	892.8	0
Jun28	07:00:00	635.6	0
Jun28	08:00:00	602.2	0
Jun28	09:00:00	440.5	0
Jun28	10:00:00	414.2	0
Jun28	11:00:00	403.9	0
Jun28	12:00:00	400.7	0
Jun28	13:00:00	400.2	0
Jun28	14:00:00	400	0
Jun28	15:00:00	400	0
Jun28	16:00:00	400	0
Jun28	17:00:00	400	0
Jun28	18:00:00	400.2	0
Jun28	19:00:00	400	0
Jun28	20:00:00	400	0
Jun28	21:00:00	400	0
Jun28	22:00:00	400	0
Jun28	23:00:00	431	0
Jun28	24:00:00	408.2	0
Jun29	01:00:00	787.7	0
Jun29	02:00:00	870.5	0
Jun29	03:00:00	1006	0
Jun29	04:00:00	779	0
Jun29	05:00:00	851.1	0
Jun29	06:00:00	901.6	0
Jun29	07:00:00	685.9	0
Jun29	08:00:00	615.8	0
Jun29	09:00:00	416.7	0
Jun29	10:00:00	400.8	0
Jun29	11:00:00	400.8	0
Jun29	12:00:00	400.6	0
Jun29	13:00:00	400.2	0
Jun29	14:00:00	400	0
Jun29	15:00:00	400	0
Jun29	16:00:00	400	0
Jun29	17:00:00	400	0
Jun29	18:00:00	402.1	0
Jun29	19:00:00	400.1	0
Jun29	20:00:00	467.5	0
Jun29	21:00:00	411.5	0
Jun29	22:00:00	400.5	0
Jun29	23:00:00	400	0
Jun29	24:00:00	426.4	0
Jun30	01:00:00	664.7	0
Jun30	02:00:00	807.8	0
Jun30	03:00:00	750.8	0
Jun30	04:00:00	853.9	0
Jun30	05:00:00	696.7	0
Jun30	06:00:00	604.4	0
Jun30	07:00:00	830	0
Jun30	08:00:00	739.8	0
Jun30	09:00:00	414.5	0
Jun30	10:00:00	400.5	0
Jun30	11:00:00	400.3	0
Jun30	12:00:00	400.1	0
Jun30	13:00:00	400	0
Jun30	14:00:00	400	0
Jun30	15:00:00	400	0
Jun30	16:00:00	400	0
Jun30	17:00:00	400	0
Jun30	18:00:00	406.4	0
Jun30	19:00:00	400.9	0
Jun30	20:00:00	472.8	0
Jun30	21:00:00	460.9	0
Jun30	22:00:00	416.8	0
Jun30	23:00:00	402.1	0
Jun30	24:00:00	400.1	0
Jul01	01:00:00	818.5	0
Jul01	02:00:00	772.7	0
Jul01	03:00:00	850.7	0
Jul01	04:00:00	869.4	0
Jul01	05:00:00	908	0
Jul01	06:00:00	666.8	0
Jul01	07:00:00	603.7	0
Jul01	08:00:00	787.1	0
Jul01	09:00:00	487.8	0
Jul01	10:00:00	425.3	0
Jul01	11:00:00	409.8	0
Jul01	12:00:00	402.7	0
Jul01	13:00:00	400.2	0
Jul01	14:00:00	400	0
Jul01	15:00:00	430.2	0
Jul01	16:00:00	414.9	0
Jul01	17:00:00	409.6	0
Jul01	18:00:00	402.7	0
Jul01	19:00:00	417	0
Jul01	20:00:00	400.8	0
Jul01	21:00:00	400	0
Jul01	22:00:00	428.1	0
Jul01	23:00:00	403.9	0
Jul01	24:00:00	400.1	0
Jul02	01:00:00	696.8	0
Jul02	02:00:00	628.6	0
Jul02	03:00:00	655	0
Jul02	04:00:00	609.1	0
Jul02	05:00:00	773.1	0
Jul02	06:00:00	893.5	0
Jul02	07:00:00	882.7	0
Jul02	08:00:00	733.7	0
Jul02	09:00:00	432.9	0
Jul02	10:00:00	416.8	0
Jul02	11:00:00	406.1	0
Jul02	12:00:00	401.4	0
Jul02	13:00:00	400.1	0
Jul02	14:00:00	418.8	0
Jul02	15:00:00	418.3	0
Jul02	16:00:00	404.2	0
Jul02	17:00:00	401.3	0
Jul02	18:00:00	400	0
Jul02	19:00:00	400	0
Jul02	20:00:00	400	0
Jul02	21:00:00	406.5	0
Jul02	22:00:00	405.9	0
Jul02	23:00:00	400.2	0
Jul02	24:00:00	400	0
Jul03	01:00:00	717.9	0
Jul03	02:00:00	624.3	0
Jul03	03:00:00	697.9	0
Jul03	04:00:00	615.7	0
Jul03	05:00:00	613.4	0
Jul03	06:00:00	712.9	0
Jul03	07:00:00	704.5	0
Jul03	08:00:00	730.6	0
Jul03	09:00:00	434.6	0
Jul03	10:00:00	402.7	0
Jul03	11:00:00	402.3	0
Jul03	12:00:00	401	0
Jul03	13:00:00	400.2	0
Jul03	14:00:00	400.1	0
Jul03	15:00:00	400	0
Jul03	16:00:00	400	0
Jul03	17:00:00	400	0
Jul03	18:00:00	400	0
Jul03	19:00:00	400.4	0
Jul03	20:00:00	400	0
Jul03	21:00:00	419.9	0
Jul03	22:00:00	424.7	0
Jul03	23:00:00	401.4	0
Jul03	24:00:00	400.1	0
Jul04	01:00:00	602.5	0
Jul04	02:00:00	843.8	0
Jul04	03:00:00	941.6	0
Jul04	04:00:00	1028	0
Jul04	05:00:00	625.2	0
Jul04	06:00:00	754.4	0
Jul04	07:00:00	891.2	0
Jul04	08:00:00	947.7	0
Jul04	09:00:00	436	0
Jul04	10:00:00	401.1	0
Jul04	11:00:00	400.6	0
Jul04	12:00:00	400.4	0
Jul04	13:00:00	400.1	0
Jul04	14:00:00	400	0
Jul04	15:00:00	400	0
Jul04	16:00:00	400	0
Jul04	17:00:00	400	0
Jul04	18:00:00	400	0
Jul04	19:00:00	415.4	0
Jul04	20:00:00	428.8	0
Jul04	21:00:00	452.1	0
Jul04	22:00:00	402.3	0
Jul04	23:00:00	429.7	0
Jul04	24:00:00	410.7	0
Jul05	01:00:00	828.1	0
Jul05	02:00:00	935.4	0
Jul05	03:00:00	924.6	0
Jul05	04:00:00	650.8	0
Jul05	05:00:00	773.3	0
Jul05	06:00:00	906.9	0
Jul05	07:00:00	860	0
Jul05	08:00:00	900.5	0
Jul05	09:00:00	518.8	0
Jul05	10:00:00	422.5	0
Jul05	11:00:00	403.2	0
Jul05	12:00:00	400.5	0
Jul05	13:00:00	400.1	0
Jul05	14:00:00	400	0
Jul05	15:00:00	400	0
Jul05	16:00:00	400	0
Jul05	17:00:00	400	0
Jul05	18:00:00	400	0
Jul05	19:00:00	400	0

Jun27	18:00:00	694.1	0
Jun27	19:00:00	781.2	0
Jun27	20:00:00	615	0
Jun27	21:00:00	518.2	0
Jun27	22:00:00	761.6	0
Jun27	23:00:00	1063	0
Jun27	24:00:00	1109	0
Jun28	01:00:00	607.8	0
Jun28	02:00:00	482.5	0
Jun28	03:00:00	508	0
Jun28	04:00:00	464	0
Jun28	05:00:00	455.8	0
Jun28	06:00:00	486.6	0
Jun28	07:00:00	417.5	0
Jun28	08:00:00	402	0
Jun28	09:00:00	525	0
Jun28	10:00:00	504.9	0
Jun28	11:00:00	427.7	0
Jun28	12:00:00	405.9	0
Jun28	13:00:00	401.7	0
Jun28	14:00:00	401	0
Jun28	15:00:00	400.3	0
Jun28	16:00:00	400.1	0
Jun28	17:00:00	400	0
Jun28	18:00:00	687.9	0
Jun28	19:00:00	723.7	0
Jun28	20:00:00	559.4	0
Jun28	21:00:00	539.5	0
Jun28	22:00:00	805.7	0
Jun28	23:00:00	1048	0
Jun28	24:00:00	1124	0
Jun29	01:00:00	656.4	0
Jun29	02:00:00	506.9	0
Jun29	03:00:00	467.3	0
Jun29	04:00:00	429.8	0
Jun29	05:00:00	467.2	0
Jun29	06:00:00	485.5	0
Jun29	07:00:00	433.4	0
Jun29	08:00:00	405.4	0
Jun29	09:00:00	431.4	0
Jun29	10:00:00	411.6	0
Jun29	11:00:00	410.9

Jul05	20:00:00	403	0
Jul05	21:00:00	400.3	0
Jul05	22:00:00	400	0
Jul05	23:00:00	449.4	0
Jul05	24:00:00	414	0
Jul06	01:00:00	580.2	0
Jul06	02:00:00	651.7	0
Jul06	03:00:00	546.8	0
Jul06	04:00:00	713	0
Jul06	05:00:00	586.5	0
Jul06	06:00:00	568.3	0
Jul06	07:00:00	541.7	0
Jul06	08:00:00	669	0
Jul06	09:00:00	450	0
Jul06	10:00:00	400.6	0
Jul06	11:00:00	407.3	0
Jul06	12:00:00	401.9	0
Jul06	13:00:00	400.3	0
Jul06	14:00:00	400.2	0
Jul06	15:00:00	400	0
Jul06	16:00:00	400	0
Jul06	17:00:00	400	0
Jul06	18:00:00	422.6	0
Jul06	19:00:00	461.3	0
Jul06	20:00:00	401.8	0
Jul06	21:00:00	400	0
Jul06	22:00:00	400	0
Jul06	23:00:00	400	0
Jul06	24:00:00	400	0
Jul07	01:00:00	586.4	0
Jul07	02:00:00	709.9	0
Jul07	03:00:00	715.6	0
Jul07	04:00:00	726.7	0
Jul07	05:00:00	722.9	0
Jul07	06:00:00	768.9	0
Jul07	07:00:00	696.5	0
Jul07	08:00:00	569.7	0
Jul07	09:00:00	509.4	0
Jul07	10:00:00	419	0
Jul07	11:00:00	400.2	0
Jul07	12:00:00	400	0
Jul07	13:00:00	400.5	0
Jul07	14:00:00	400.1	0
Jul07	15:00:00	400	0
Jul07	16:00:00	400	0
Jul07	17:00:00	400	0
Jul07	18:00:00	442.9	0
Jul07	19:00:00	434.5	0
Jul07	20:00:00	404	0
Jul07	21:00:00	502.2	0
Jul07	22:00:00	441.2	0
Jul07	23:00:00	402.7	0
Jul07	24:00:00	400.1	0
Jul08	01:00:00	711.9	0
Jul08	02:00:00	741.4	0
Jul08	03:00:00	632.1	0
Jul08	04:00:00	676.6	0
Jul08	05:00:00	701.2	0
Jul08	06:00:00	654.9	0
Jul08	07:00:00	733.5	0
Jul08	08:00:00	714.8	0
Jul08	09:00:00	576.3	0
Jul08	10:00:00	447.2	0
Jul08	11:00:00	403.2	0
Jul08	12:00:00	400.1	0
Jul08	13:00:00	400	0
Jul08	14:00:00	409.6	0
Jul08	15:00:00	400.4	0
Jul08	16:00:00	400.1	0
Jul08	17:00:00	400	0
Jul08	18:00:00	484	0
Jul08	19:00:00	425.1	0
Jul08	20:00:00	400.9	0
Jul08	21:00:00	400	0
Jul08	22:00:00	400	0
Jul08	23:00:00	400	0
Jul08	24:00:00	404.9	0
Jul09	01:00:00	733.9	0
Jul09	02:00:00	716	0
Jul09	03:00:00	579.1	0
Jul09	04:00:00	714.5	0
Jul09	05:00:00	630.8	0
Jul09	06:00:00	653	0
Jul09	07:00:00	581.6	0
Jul09	08:00:00	687.8	0
Jul09	09:00:00	561.7	0
Jul09	10:00:00	409.5	0
Jul09	11:00:00	400.3	0
Jul09	12:00:00	400	0
Jul09	13:00:00	400	0
Jul09	14:00:00	400	0
Jul09	15:00:00	400	0
Jul09	16:00:00	400	0
Jul09	17:00:00	478.6	0
Jul09	18:00:00	414.7	0
Jul09	19:00:00	408.9	0
Jul09	20:00:00	551.9	0
Jul09	21:00:00	446.2	0
Jul09	22:00:00	401.5	0
Jul09	23:00:00	400.1	0
Jul09	24:00:00	400	0
Jul10	01:00:00	686	0
Jul10	02:00:00	875	0
Jul10	03:00:00	738.7	0
Jul10	04:00:00	680.7	0
Jul10	05:00:00	684.2	0
Jul10	06:00:00	658.6	0
Jul10	07:00:00	802.2	0
Jul10	08:00:00	671.5	0
Jul10	09:00:00	650.1	0
Jul10	10:00:00	458.7	0
Jul10	11:00:00	406.9	0
Jul10	12:00:00	401.2	0
Jul10	13:00:00	400.2	0
Jul10	14:00:00	400	0
Jul10	15:00:00	400	0
Jul10	16:00:00	400	0
Jul10	17:00:00	400	0
Jul10	18:00:00	444	0
Jul10	19:00:00	411.8	0
Jul10	20:00:00	400.4	0
Jul10	21:00:00	405.8	0
Jul10	22:00:00	400.2	0
Jul10	23:00:00	400	0
Jul10	24:00:00	459.3	0
Jul11	01:00:00	579.3	0
Jul11	02:00:00	681.7	0
Jul11	03:00:00	688.9	0
Jul11	04:00:00	699.6	0
Jul11	05:00:00	620.3	0
Jul11	06:00:00	784.6	0
Jul11	07:00:00	748.8	0
Jul11	08:00:00	649.6	0
Jul11	09:00:00	456.5	0
Jul11	10:00:00	475.9	0
Jul11	11:00:00	413.4	0
Jul11	12:00:00	400.7	0
Jul11	13:00:00	400.2	0
Jul11	14:00:00	400	0
Jul11	15:00:00	400.2	0
Jul11	16:00:00	400	0
Jul11	17:00:00	400	0
Jul11	18:00:00	425.5	0
Jul11	19:00:00	472	0
Jul11	20:00:00	478.9	0
Jul11	21:00:00	436.3	0
Jul11	22:00:00	448.8	0
Jul11	23:00:00	417.9	0
Jul11	24:00:00	402.7	0
Jul12	01:00:00	855.6	0
Jul12	02:00:00	867.8	0
Jul12	03:00:00	683.4	0
Jul12	04:00:00	789.5	0
Jul12	05:00:00	707.5	0
Jul12	06:00:00	689.7	0
Jul12	07:00:00	629.4	0
Jul12	08:00:00	578.6	0
Jul12	09:00:00	660.5	0
Jul12	10:00:00	450.3	0
Jul12	11:00:00	422.7	0
Jul12	12:00:00	403.1	0
Jul12	13:00:00	400	0
Jul12	14:00:00	400	0
Jul12	15:00:00	400.1	0
Jul12	16:00:00	400	0
Jul12	17:00:00	400	0
Jul12	18:00:00	412.2	0
Jul12	19:00:00	401.4	0
Jul12	20:00:00	438	0
Jul12	21:00:00	406.1	0
Jul12	22:00:00	438.8	0
Jul12	23:00:00	418.4	0
Jul12	24:00:00	410.4	0
Jul13	01:00:00	708.4	0
Jul13	02:00:00	582.1	0
Jul13	03:00:00	682.2	0
Jul13	04:00:00	596	0
Jul13	05:00:00	794.9	0
Jul13	06:00:00	629.9	0
Jul13	07:00:00	659.2	0
Jul13	08:00:00	665.3	0
Jul13	09:00:00	404.4	0
Jul13	10:00:00	400.1	0
Jul13	11:00:00	402.1	0
Jul13	12:00:00	400.2	0
Jul13	13:00:00	400.2	0
Jul13	14:00:00	400	0
Jul13	15:00:00	400	0
Jul13	16:00:00	400	0
Jul13	17:00:00	400	0
Jul13	18:00:00	447.5	0
Jul13	19:00:00	462.4	0
Jul13	20:00:00	421.2	0
Jul13	21:00:00	461.5	0

Jul05	20:00:00	407.8	0
Jul05	21:00:00	401.4	0
Jul05	22:00:00	400.1	0
Jul05	23:00:00	465.3	0
Jul05	24:00:00	429.1	0
Jul06	01:00:00	629	0
Jul06	02:00:00	701.8	0
Jul06	03:00:00	589.1	0
Jul06	04:00:00	763	0
Jul06	05:00:00	636.4	0
Jul06	06:00:00	619.1	0
Jul06	07:00:00	577.5	0
Jul06	08:00:00	723.2	0
Jul06	09:00:00	476.2	0
Jul06	10:00:00	402.2	0
Jul06	11:00:00	416.9	0
Jul06	12:00:00	407.5	0
Jul06	13:00:00	401.3	0
Jul06	14:00:00	401.2	0
Jul06	15:00:00	400.2	0
Jul06	16:00:00	400	0
Jul06	17:00:00	400	0
Jul06	18:00:00	420.6	0
Jul06	19:00:00	473.7	0
Jul06	20:00:00	404.3	0
Jul06	21:00:00	400.2	0
Jul06	22:00:00	400	0
Jul06	23:00:00	400	0
Jul06	24:00:00	400	0
Jul07	01:00:00	637.8	0
Jul07	02:00:00	785.5	0
Jul07	03:00:00	804.2	0
Jul07	04:00:00	829.8	0
Jul07	05:00:00	822	0
Jul07	06:00:00	852.7	0
Jul07	07:00:00	786.5	0
Jul07	08:00:00	630.6	0
Jul07	09:00:00	526.9	0
Jul07	10:00:00	432.4	0
Jul07	11:00:00	401	0
Jul07	12:00:00	400.2	0
Jul07	13:00:00	402.2	0
Jul07	14:00:00	400.8	0
Jul07	15:00:00	400.1	0
Jul07	16:00:00	400	0
Jul07	17:00:00	400	0
Jul07	18:00:00	436.6	0
Jul07	19:00:00	442.8	0
Jul07	20:00:00	408.6	0
Jul07	21:00:00	499.4	0
Jul07	22:00:00	463.2	0
Jul07	23:00:00	407	0
Jul07	24:00:00	400.4	0
Jul08	01:00:00	765.5	0
Jul08	02:00:00	850.8	0
Jul08	03:00:00	714.4	0
Jul08	04:00:00	745.2	0
Jul08	05:00:00	792.3	0
Jul08	06:00:00	733.7	0
Jul08	07:00:00	805.6	0
Jul08	08:00:00	797.6	0
Jul08	09:00:00	623.3	0
Jul08	10:00:00	471.1	0
Jul08	11:00:00	408.4	0
Jul08	12:00:00	400.4	0
Jul08	13:00:00	400	0
Jul08	14:00:00	413.4	0
Jul08	15:00:00	401.1	0
Jul08	16:00:00	401.9	0
Jul08	17:00:00	400.2	0
Jul08	18:00:00	521.1	0
Jul08	19:00:00	448.8	0
Jul08	20:00:00	403.6	0
Jul08	21:00:00	400.2	0
Jul08	22:00:00	400	0
Jul08	23:00:00	400	0
Jul08	24:00:00	410.5	0
Jul09	01:00:00	792.7	0
Jul09	02:00:00	781.4	0
Jul09	03:00:00	639.9	0
Jul09	04:00:00	802.1	0
Jul09	05:00:00	699.1	0
Jul09	06:00:00	720.3	0
Jul09	07:00:00	642.2	0
Jul09	08:00:00	755.2	0
Jul09	09:00:00	603.9	0
Jul09	10:00:00	422	0
Jul09	11:00:00	401.4	0
Jul09	12:00:00	400.1	0
Jul09	13:00:00	400	0
Jul09	14:00:00	400	0
Jul09	15:00:00	400	0
Jul09	16:00:00	400	0
Jul09	17:00:00	513.4	0
Jul09	18:00:00	431.2	0
Jul09	19:00:00	418.2	0
Jul09	20:00:00	551.6	0
Jul09	21:00:00	460.6	0
Jul09	22:00:00	404	0
Jul09	23:00:00	400.3	0
Jul09	24:00:00	400	0
Jul10	01:00:00	747.4	0
Jul10	02:00:00	915	0
Jul10	03:00:00	780	0
Jul10	04:00:00	739.2	0
Jul10	05:00:00	755	0
Jul10	06:00:00	725	0
Jul10	07:00:00	866.3	0
Jul10	08:00:00	747.9	0
Jul10	09:00:00	686	0
Jul10	10:00:00	530.3	0
Jul10	11:00:00	422.2	0
Jul10	12:00:00	406.1	0
Jul10	13:00:00	401.2	0
Jul10	14:00:00	400.1	0
Jul10	15:00:00	400.1	0
Jul10	16:00:00	400	0
Jul10	17:00:00	400.1	0
Jul10	18:00:00	443.2	0
Jul10	19:00:00	416	0
Jul10	20:00:00	401.1	0
Jul10	21:00:00	409	0
Jul10	22:00:00	400.5	0
Jul10	23:00:00	400	0
Jul10	24:00:00	475.5	0
Jul11	01:00:00	632.9	0
Jul11	02:00:00	751.7	0
Jul11	03:00:00	780.3	0
Jul11	04:00:00	788.2	0
Jul11	05:00:00	690.3	0
Jul11	06:00:00	848.5	0
Jul11	07:00:00	796.3	0
Jul11	08:00:00	699.1	0
Jul11	09:00:00	480.7	0
Jul11	10:00:00	509.9	0
Jul11	11:00:00	431.4	0
Jul11	12:00:00	402.9	0
Jul11	13:00:00	401.7	0
Jul11	14:00:00	400.3	0
Jul11	15:00:00	400.9	0
Jul11	16:00:00	400.3	0
Jul11	17:00:00	400.1	0
Jul11	18:00:00	423	0
Jul11	19:00:00	470.2	0
Jul11	20:00:00	502.2	0
Jul11	21:00:00	453.6	0
Jul11	22:00:00	472.7	0
Jul11	23:00:00	433.1	0
Jul11	24:00:00	407.4	0
Jul12	01:00:00	965.2	0
Jul12	02:00:00	723.1	0
Jul12	03:00:00	762.6	0
Jul12	04:00:00	857	0
Jul12	05:00:00	767.6	0
Jul12	06:00:00	762.9	0
Jul12	07:00:00	704.5	0
Jul12	08:00:00	629.6	0
Jul12	09:00:00	687.1	0
Jul12	10:00:00	488	0
Jul12	11:00:00	444.2	0
Jul12	12:00:00	409.6	0
Jul12	13:00:00	400.4	0
Jul12	14:00:00	400	0
Jul12	15:00:00	400.4	0
Jul12	16:00:00	400.2	0
Jul12	17:00:00	400	0
Jul12	18:00:00	413.3	0
Jul12	19:00:00	402.4	0
Jul12	20:00:00	443.8	0
Jul12	21:00:00	410.1	0
Jul12	22:00:00	454.7	0
Jul12	23:00:00	429.9	0
Jul12	24:00:00	417.8	0
Jul13	01:00:00	764.4	0
Jul13	02:00:00	635.4	0
Jul13	03:00:00	743.9	0
Jul13	04:00:00	653.5	0
Jul13	05:00:00	873.1	0
Jul13	06:00:00	692.4	0
Jul13	07:00:00	711.8	0
Jul13	08:00:00	742	0
Jul13	09:00:00	412.4	0
Jul13	10:00:00	400.5	0
Jul13	11:00:00	404.8	0
Jul13	12:00:00	401	0
Jul13	13:00:00	401	0
Jul13	14:00:00	400.2	0
Jul13	15:00:00	400	0
Jul13	16:00:00	400	0
Jul13	17:00:00	400	0
Jul13	18:00:00	444.3	0
Jul13	19:00:00	473.4	0
Jul13	20:00:00	429.8	0
Jul13	21:00:00	472.3	0

Jul05	20:00:00	400	0
Jul05	21:00:00	400	0
Jul05	22:00:00	400	0
Jul05	23:00:00	421.3	0
Jul05	24:00:00	415.4	0
Jul06	01:00:00	646	0
Jul06	02:00:00	698.5	0
Jul06	03:00:00	613.5	0
Jul06	04:00:00	751.5	0
Jul06	05:00:00	632.4	0
Jul06	06:00:00	616.7	0
Jul06	07:00:00	610.6	0
Jul06	08:00:00	762.2	0
Jul06	09:00:00	446	0
Jul06	10:00:00	401.5	0
Jul06	11:00:00	400.6	0
Jul06	12:00:00	400.3	0
Jul06	13:00:00	400	0
Jul06	14:00:00	400	0
Jul06	15:00:00	400	0
Jul06	16:00:00	400	0
Jul06	17:00:00	400	0
Jul06	18:00:00	403.8	0
Jul06	19:00:00	407.8	0
Jul06	20:00:00	400.3	0
Jul06	21:00:00	400	0
Jul06	22:00:00	400	0
Jul06	23:00:00	400	0
Jul06	24:00:00	400	0
Jul07	01:00:00	609.9	0
Jul07	02:00:00	815.8	0
Jul07	03:00:00	943.9	0
Jul07	04:00:00	952.3	0
Jul07	05:00:00	926.7	0
Jul07	06:00:00	879.1	0
Jul07	07:00:00	901.8	0
Jul07	08:00:00	634.2	0
Jul07	09:00:00	432.2	0
Jul07	10:00:00	404.6	0
Jul07	11:00:00	400.1	0
Jul07	12:00:00	400	0
Jul07	13:00:00	400	0
Jul07	14:00:00	400	0
Jul07	15:00:00	400	0
Jul07	16:00:00	400	0
Jul07	17:00:00	400	0
Jul07	18:00:00	403	0
Jul07	19:00:00	401	0
Jul07	20:00:00	400	0
Jul07	21:00:00	423.1	0
Jul07	22:00:00	418.6	0
Jul07	23:00:00	401.5	0
Jul07	24:00:00	400.1	0
Jul08	01:00:00	710.8	0
Jul08	02:00:00	860	0
Jul08	03:00:00	699.8	0
Jul08	04:00:00	816	0
Jul08	05:00:00	874.8	0
Jul08	06:00:00	914.7	0
Jul08	07:00:00	886.4	0
Jul08	08:00:00	905.9	0
Jul08	09:00:00	513.5	0
Jul08	10:00:00	420.2	0
Jul08	11:00:00	401.7	0
Jul08	12:00:00	400.1	0
Jul08	13:00:00	400	0
Jul08	14:00:00	400	0
Jul08	15:00:00	400	0
Jul08	16:00:00	400	0
Jul08	17:00:00	400	0
Jul08	18:00:00	422.7	0
Jul08	19:00:00	420.2	0
Jul08	20:00:00	400.9	0
Jul08	21:00:00	400	0
Jul08	22:00:00	400	0
Jul08	23:00:00	400	0
Jul08	24:00:00	400	0
Jul09	01:00:00	846.3	0
Jul09	02:00:00	695.1	0
Jul09	03:00:00	620.6	0
Jul09	04:00:00	830.4	0
Jul09	05:00:00	913.8	0
Jul09	06:00:00	878.5	0
Jul09	07:00:00	652.2	0
Jul09	08:00:00	848.9	0
Jul09	09:00:00	510.2	0
Jul09	10:00:00	406	0
Jul09	11:00:00	400.2	0
Jul09	12:00:00	400	0
Jul09	13:00:00	400	0
Jul09	14:00:00	400	0
Jul09	15:00:00	400	0
Jul09	16:00:00	400	0
Jul09	17:00:00	439.9	0
Jul09	18:00:00	414.9	0
Jul09	19:00:00	400.8	0
Jul09	20:00:00	410.2	0
Jul09	21:00:00	402.8	0
Jul09	22:00:00	400.1	0
Jul09	23:00:00	400	0
Jul09	24:00:00	400	0
Jul10	01:00:00	522.8	0
Jul10	02:00:00	796.2	0
Jul10	03:00:00	983.3	0
Jul10	04:00:00	994.4	0
Jul10	05:00:00	910.1	0
Jul10	06:00:00	830.2	0
Jul10	07:00:00	873.1	0
Jul10	08:00:00	906.1	0
Jul10	09:00:00	520	0
Jul10	10:00:00	421.1	0
Jul10	11:00:00	403	0
Jul10	12:00:00	400.6	0
Jul10	13:00:00	400.1	0
Jul10	14:00:00	400	0
Jul10	15:00:00	400	0
Jul10	16:00:00	400	0
Jul10	17:00:00	400	0
Jul10	18:00:00	401.2	0
Jul10	19:00:00	400.3	0
Jul10	20:00:00	400	0
Jul10	21:00:00	400	0
Jul10	22:00:00	400	0
Jul10	23:00:00	400	0
Jul10	24:00:00	417.1	0
Jul11	01:00:00	607.3	0
Jul11	02:00:00	791.5	0
Jul11	03:00:00	875.8	0
Jul11	04:00:00	930.5	0
Jul11	05:00:00	690.9	0
Jul11	06:00:00	721.3	0
Jul11	07:00:00	960.2	0
Jul11	08:00:00	959.8	0
Jul11	09:00:00	470.8	0
Jul11	10:00:00	418.4	0
Jul11	11:00:00	406.5	0
Jul11	12:00:00	400.3	0
Jul11	13:00:00	400	0
Jul11	14:00:00	400	0
Jul11	15:00:00	400	0
Jul11	16:00:00	400	0
Jul11	17:00:00	400	0
Jul11	18:00:00	400.6	0
Jul11	19:00:00	404	0
Jul11	20:00:00	418.2	0
Jul11	21:00:00	407.6	0
Jul11	22:00:00	425.2	0
Jul11	23:00:00	413.4	0
Jul11	24:00:00	404.7	0
Jul12	01:00:00	644.3	0
Jul12	02:00:00	882.4	0
Jul12	03:00:00	925	0
Jul12	04:00:00	891.4	0
Jul12	05:00:00	695.2	0
Jul12	06:00:00	871.8	0
Jul12	07:00:00	696.3	0
Jul12	08:00:00	612.6	0
Jul12	09:00:00	453.8	0
Jul12	10:00:00	410.6	0
Jul12	11:00:00	402.6	0
Jul12	12:00:00	400.5	0
Jul12	13:00:00	400	0
Jul12	14:00:00	400	0
Jul12	15:00:00	400	0
Jul12	16:00:00	400	0
Jul12	17:00:00	400	0
Jul12	18:00:00	400	0
Jul12	19:00:00	400	0
Jul12	20:00:00	415.5	0
Jul12	21:00:00	401.3	0
Jul12	22:00:00	416	0
Jul12	23:00:00	411.9	0
Jul12	24:00:00	402.2	0
Jul13	01:00:00	722.5	0
Jul13	02:00:00	615.4	0
Jul13	03:00:00	817.5	0
Jul13	04:00:00	650.9	0
Jul13	05:00:00	737.7	0
Jul13	06:00:00	631.3	0
Jul13	07:00:00	671.7	0
Jul13	08:00:00	702.6	0
Jul13	09:00:00	411.5	0
Jul13	10:00:00	400.4	0
Jul13	11:00:00	400.2	0
Jul13	12:00:00	400	0
Jul13	13:00:00	400	0
Jul13	14:00:00	400	0
Jul13	15:00:00	400	0
Jul13	16:00:00	400	0
Jul13	17:00:00	400	0
Jul13	18:00:00	400.4	0
Jul13	19:00:00	403.3	0
Jul13	20:00:00	401.8	0
Jul13	21:00:00	400.1	0

Jul05	20:00:00	684.2	0
Jul05	21:00:00	603.7	0
Jul05	22:00:00	771.8	0
Jul05	23:00:00	1082	0
Jul05	24:00:00	1108	0
Jul06	01:00:00	551.5	0
Jul06	02:00:00	428.7	0
Jul06	03:00:00	404.2	0
Jul06	04:00:00	418.6	0
Jul06	05:00:00	403.6	0
Jul06	06:00:00	400.6	0
Jul06	07:00:00	400.1	0
Jul06	08:00:00	428.3	0
Jul06	09:00:00	450.4	0
Jul06	10:00:00	406.6	0
Jul06	11:00:00	406.6	0
Jul06	12:00:00	403.4	0
Jul06	13:00:00	400.8	0
Jul06	14:00:00	400.4	0
Jul06	15:00:00	400.1	0
Jul06	16:00:00	400	0
Jul06	17:00:00	400	0
Jul06	18:00:00	700.7	0
Jul06	19:00:00	809.3	0
Jul06	20:00:00	612.8	0
Jul06	21:00:00	512	0
Jul06	22:00:00	725.1	0
Jul06	23:00:00	906.4	0
Jul06	24:00:00	945	0
Jul07	01:00:00	526.4	0
Jul07	02:00:00	473.5	0
Jul07	03:00:00	473.2	0
Jul07	04:00:00	463.1	0
Jul07	05:00:00	457.3	0
Jul07	06:00:00	477.2	0
Jul07	07:00:00	483.5	0
Jul07	08:00:00	420.5	0
Jul07	09:00:00	464.8	0
Jul07	10:00:00	438.1	0
Jul07	11:00:00	405.1	0
Jul07	12:00:00	401.1	0
Jul07	13:00:00	400.7	0
Jul07	14:00:00	400.2	0
Jul07	15:00:00	400.1	0

Jul13	22:00:00	404.6	0
Jul13	23:00:00	459.9	0
Jul13	24:00:00	421.1	0
Jul14	01:00:00	568.3	0
Jul14	02:00:00	552.7	0
Jul14	03:00:00	651.4	0
Jul14	04:00:00	715.5	0
Jul14	05:00:00	582.2	0
Jul14	06:00:00	557.8	0
Jul14	07:00:00	547.2	0
Jul14	08:00:00	542.8	0
Jul14	09:00:00	604.8	0
Jul14	10:00:00	463	0
Jul14	11:00:00	418.4	0
Jul14	12:00:00	402.4	0
Jul14	13:00:00	400.4	0
Jul14	14:00:00	400.3	0
Jul14	15:00:00	400.1	0
Jul14	16:00:00	400	0
Jul14	17:00:00	400	0
Jul14	18:00:00	403.2	0
Jul14	19:00:00	400.3	0
Jul14	20:00:00	417.2	0
Jul14	21:00:00	545.3	0
Jul14	22:00:00	419.5	0
Jul14	23:00:00	442.8	0
Jul14	24:00:00	445.4	0
Jul15	01:00:00	641	0
Jul15	02:00:00	565.6	0
Jul15	03:00:00	693.9	0
Jul15	04:00:00	756.5	0
Jul15	05:00:00	591.7	0
Jul15	06:00:00	765.7	0
Jul15	07:00:00	780.9	0
Jul15	08:00:00	685.2	0
Jul15	09:00:00	576.8	0
Jul15	10:00:00	403.1	0
Jul15	11:00:00	465.2	0
Jul15	12:00:00	411	0
Jul15	13:00:00	401.6	0
Jul15	14:00:00	439.3	0
Jul15	15:00:00	461.2	0
Jul15	16:00:00	424.6	0
Jul15	17:00:00	407.9	0
Jul15	18:00:00	401.1	0
Jul15	19:00:00	416.2	0
Jul15	20:00:00	402	0
Jul15	21:00:00	438.7	0
Jul15	22:00:00	415.3	0
Jul15	23:00:00	400.4	0
Jul15	24:00:00	464.8	0
Jul16	01:00:00	660	0
Jul16	02:00:00	791.1	0
Jul16	03:00:00	715.2	0
Jul16	04:00:00	687.5	0
Jul16	05:00:00	709.7	0
Jul16	06:00:00	677	0
Jul16	07:00:00	761.5	0
Jul16	08:00:00	657.2	0
Jul16	09:00:00	609.7	0
Jul16	10:00:00	452.7	0
Jul16	11:00:00	413.6	0
Jul16	12:00:00	402.9	0
Jul16	13:00:00	400.6	0
Jul16	14:00:00	447.1	0
Jul16	15:00:00	401.2	0
Jul16	16:00:00	400	0
Jul16	17:00:00	484.6	0
Jul16	18:00:00	416.9	0
Jul16	19:00:00	400.4	0
Jul16	20:00:00	444.6	0
Jul16	21:00:00	457.3	0
Jul16	22:00:00	418	0
Jul16	23:00:00	403.7	0
Jul16	24:00:00	400.3	0
Jul17	01:00:00	825	0
Jul17	02:00:00	649.2	0
Jul17	03:00:00	694.5	0
Jul17	04:00:00	685.6	0
Jul17	05:00:00	569.7	0
Jul17	06:00:00	717.2	0
Jul17	07:00:00	750.2	0
Jul17	08:00:00	703.1	0
Jul17	09:00:00	643	0
Jul17	10:00:00	498.8	0
Jul17	11:00:00	410.7	0
Jul17	12:00:00	401.1	0
Jul17	13:00:00	400.1	0
Jul17	14:00:00	400	0
Jul17	15:00:00	400	0
Jul17	16:00:00	400	0
Jul17	17:00:00	400	0
Jul17	18:00:00	400	0
Jul17	19:00:00	438.4	0
Jul17	20:00:00	477.7	0
Jul17	21:00:00	412.6	0
Jul17	22:00:00	400.3	0
Jul17	23:00:00	424.6	0
Jul17	24:00:00	401.1	0
Jul18	01:00:00	640.2	0
Jul18	02:00:00	580.1	0
Jul18	03:00:00	714.8	0
Jul18	04:00:00	577.7	0
Jul18	05:00:00	672.5	0
Jul18	06:00:00	660	0
Jul18	07:00:00	667	0
Jul18	08:00:00	695.4	0
Jul18	09:00:00	669.4	0
Jul18	10:00:00	469.2	0
Jul18	11:00:00	403.6	0
Jul18	12:00:00	406.4	0
Jul18	13:00:00	401	0
Jul18	14:00:00	400.2	0
Jul18	15:00:00	400	0
Jul18	16:00:00	400	0
Jul18	17:00:00	400	0
Jul18	18:00:00	445.1	0
Jul18	19:00:00	406.5	0
Jul18	20:00:00	400.1	0
Jul18	21:00:00	513.8	0
Jul18	22:00:00	439.6	0
Jul18	23:00:00	411.4	0
Jul18	24:00:00	401.4	0
Jul19	01:00:00	559.8	0
Jul19	02:00:00	707.4	0
Jul19	03:00:00	670.5	0
Jul19	04:00:00	638.7	0
Jul19	05:00:00	701.4	0
Jul19	06:00:00	715.6	0
Jul19	07:00:00	670.6	0
Jul19	08:00:00	681.2	0
Jul19	09:00:00	568.7	0
Jul19	10:00:00	484.3	0
Jul19	11:00:00	408.3	0
Jul19	12:00:00	402.5	0
Jul19	13:00:00	400.3	0
Jul19	14:00:00	400.7	0
Jul19	15:00:00	400	0
Jul19	16:00:00	400	0
Jul19	17:00:00	400	0
Jul19	18:00:00	451.9	0
Jul19	19:00:00	453	0
Jul19	20:00:00	407.3	0
Jul19	21:00:00	400.4	0
Jul19	22:00:00	400	0
Jul19	23:00:00	400	0
Jul19	24:00:00	400	0
Jul20	01:00:00	566.8	0
Jul20	02:00:00	759.3	0
Jul20	03:00:00	1218	0
Jul20	04:00:00	909.9	0
Jul20	05:00:00	713	0
Jul20	06:00:00	684.2	0
Jul20	07:00:00	730.9	0
Jul20	08:00:00	667.3	0
Jul20	09:00:00	514.3	0
Jul20	10:00:00	482.4	0
Jul20	11:00:00	412.1	0
Jul20	12:00:00	403	0
Jul20	13:00:00	400.5	0
Jul20	14:00:00	400	0
Jul20	15:00:00	400.1	0
Jul20	16:00:00	400	0
Jul20	17:00:00	400	0
Jul20	18:00:00	400	0
Jul20	19:00:00	427.4	0
Jul20	20:00:00	419.3	0
Jul20	21:00:00	553.5	0
Jul20	22:00:00	445	0
Jul20	23:00:00	410.6	0
Jul20	24:00:00	402	0
Jul21	01:00:00	629.1	0
Jul21	02:00:00	618.5	0
Jul21	03:00:00	697.4	0
Jul21	04:00:00	681.7	0
Jul21	05:00:00	657.8	0
Jul21	06:00:00	681.9	0
Jul21	07:00:00	663.8	0
Jul21	08:00:00	565.5	0
Jul21	09:00:00	493.1	0
Jul21	10:00:00	464.5	0
Jul21	11:00:00	415.7	0
Jul21	12:00:00	401.7	0
Jul21	13:00:00	400.6	0
Jul21	14:00:00	400.3	0
Jul21	15:00:00	400	0
Jul21	16:00:00	400	0
Jul21	17:00:00	400	0
Jul21	18:00:00	400	0
Jul21	19:00:00	421.7	0
Jul21	20:00:00	414.1	0
Jul21	21:00:00	552.4	0
Jul21	22:00:00	435.8	0
Jul21	23:00:00	401.5	0

Jul13	22:00:00	409.7	0
Jul13	23:00:00	476.7	0
Jul13	24:00:00	435.7	0
Jul14	01:00:00	615.4	0
Jul14	02:00:00	595	0
Jul14	03:00:00	712.5	0
Jul14	04:00:00	804.8	0
Jul14	05:00:00	644.1	0
Jul14	06:00:00	600.4	0
Jul14	07:00:00	584.6	0
Jul14	08:00:00	580.7	0
Jul14	09:00:00	622.9	0
Jul14	10:00:00	507.1	0
Jul14	11:00:00	437.9	0
Jul14	12:00:00	408.5	0
Jul14	13:00:00	401.7	0
Jul14	14:00:00	401.3	0
Jul14	15:00:00	400.4	0
Jul14	16:00:00	400	0
Jul14	17:00:00	400	0
Jul14	18:00:00	403.7	0
Jul14	19:00:00	400.5	0
Jul14	20:00:00	427.1	0
Jul14	21:00:00	561.9	0
Jul14	22:00:00	435.1	0
Jul14	23:00:00	457.5	0
Jul14	24:00:00	468	0
Jul15	01:00:00	696.3	0
Jul15	02:00:00	617.8	0
Jul15	03:00:00	760.4	0
Jul15	04:00:00	847.3	0
Jul15	05:00:00	642.6	0
Jul15	06:00:00	862.6	0
Jul15	07:00:00	905.7	0
Jul15	08:00:00	774.8	0
Jul15	09:00:00	622.9	0
Jul15	10:00:00	408.1	0
Jul15	11:00:00	492.9	0
Jul15	12:00:00	427.4	0
Jul15	13:00:00	405.7	0
Jul15	14:00:00	438.8	0
Jul15	15:00:00	488.4	0
Jul15	16:00:00	442	0
Jul15	17:00:00	413.2	0
Jul15	18:00:00	402.7	0
Jul15	19:00:00	421.2	0
Jul15	20:00:00	403.4	0
Jul15	21:00:00	446.8	0
Jul15	22:00:00	422	0
Jul15	23:00:00	401.1	0
Jul15	24:00:00	492.8	0
Jul16	01:00:00	724.1	0
Jul16	02:00:00	848.5	0
Jul16	03:00:00	795.3	0
Jul16	04:00:00	761.7	0
Jul16	05:00:00	784.8	0
Jul16	06:00:00	741.6	0
Jul16	07:00:00	809	0
Jul16	08:00:00	710.9	0
Jul16	09:00:00	658.9	0
Jul16	10:00:00	484.9	0
Jul16	11:00:00	432.6	0
Jul16	12:00:00	406.8	0
Jul16	13:00:00	402.7	0
Jul16	14:00:00	443.3	0
Jul16	15:00:00	402.3	0
Jul16	16:00:00	400.1	0
Jul16	17:00:00	509.2	0
Jul16	18:00:00	430.7	0
Jul16	19:00:00	401.4	0
Jul16	20:00:00	449.8	0
Jul16	21:00:00	487.1	0
Jul16	22:00:00	435.7	0
Jul16	23:00:00	410.2	0
Jul16	24:00:00	401.7	0
Jul17	01:00:00	862.5	0
Jul17	02:00:00	703.8	0
Jul17	03:00:00	744.9	0
Jul17	04:00:00	771.4	0
Jul17	05:00:00	627	0
Jul17	06:00:00	797.2	0
Jul17	07:00:00	820.3	0
Jul17	08:00:00	762	0
Jul17	09:00:00	671.2	0
Jul17	10:00:00	574.5	0
Jul17	11:00:00	434	0
Jul17	12:00:00	405.9	0
Jul17	13:00:00	400.5	0
Jul17	14:00:00	400.3	0
Jul17	15:00:00	400	0
Jul17	16:00:00	400	0
Jul17	17:00:00	400	0
Jul17	18:00:00	400	0
Jul17	19:00:00	445.3	0
Jul17	20:00:00	497.5	0
Jul17	21:00:00	422	0
Jul17	22:00:00	401.1	0
Jul17	23:00:00	437.6	0
Jul17	24:00:00	403	0
Jul18	01:00:00	694.6	0
Jul18	02:00:00	631.2	0
Jul18	03:00:00	794	0
Jul18	04:00:00	638.5	0
Jul18	05:00:00	740.3	0
Jul18	06:00:00	720.9	0
Jul18	07:00:00	715.6	0
Jul18	08:00:00	788.3	0
Jul18	09:00:00	698.8	0
Jul18	10:00:00	516.4	0
Jul18	11:00:00	410.5	0
Jul18	12:00:00	416	0
Jul18	13:00:00	403.3	0
Jul18	14:00:00	401	0
Jul18	15:00:00	400.1	0
Jul18	16:00:00	400.2	0
Jul18	17:00:00	400.1	0
Jul18	18:00:00	444.5	0
Jul18	19:00:00	409.8	0
Jul18	20:00:00	400.4	0
Jul18	21:00:00	523	0
Jul18	22:00:00	472.2	0
Jul18	23:00:00	423.4	0
Jul18	24:00:00	404.4	0
Jul19	01:00:00	602.8	0
Jul19	02:00:00	786.8	0
Jul19	03:00:00	729.8	0
Jul19	04:00:00	703.4	0
Jul19	05:00:00	758.6	0
Jul19	06:00:00	785.5	0
Jul19	07:00:00	748.7	0
Jul19	08:00:00	755.1	0
Jul19	09:00:00	603.8	0
Jul19	10:00:00	529.4	0
Jul19	11:00:00	420.1	0
Jul19	12:00:00	407	0
Jul19	13:00:00	401.4	0
Jul19	14:00:00	402.1	0
Jul19	15:00:00	400.2	0
Jul19	16:00:00	400	0
Jul19	17:00:00	400.1	0
Jul19	18:00:00	448.9	0
Jul19	19:00:00	462.6	0
Jul19	20:00:00	412	0
Jul19	21:00:00	401.3	0
Jul19	22:00:00	400.3	0
Jul19	23:00:00	400	0
Jul19	24:00:00	400	0
Jul20	01:00:00	607.8	0
Jul20	02:00:00	826.2	0
Jul20	03:00:00	1372	0
Jul20	04:00:00	1037	0
Jul20	05:00:00	800.2	0
Jul20	06:00:00	759.5	0
Jul20	07:00:00	820.6	0
Jul20	08:00:00	724.6	0
Jul20	09:00:00	555.9	0
Jul20	10:00:00	522.1	0
Jul20	11:00:00	431	0
Jul20	12:00:00	408	0
Jul20	13:00:00	401.9	0
Jul20	14:00:00	400.2	0
Jul20	15:00:00	400.5	0
Jul20	16:00:00	400.2	0
Jul20	17:00:00	400	0
Jul20	18:00:00	400	0
Jul20	19:00:00	422.9	0
Jul20	20:00:00	415.3	0
Jul20	21:00:00	563.8	0
Jul20	22:00:00	486.2	0
Jul20	23:00:00	422	0
Jul20	24:00:00	406.3	0
Jul21	01:00:00	674.1	0
Jul21	02:00:00	687.1	0
Jul21	03:00:00	773.9	0
Jul21	04:00:00	746.6	0
Jul21	05:00:00	731.1	0
Jul21	06:00:00	760.1	0
Jul21	07:00:00	740.9	0
Jul21	08:00:00	614.9	0
Jul21	09:00:00	511.9	0
Jul21	10:00:00	502.7	0
Jul21	11:00:00	438.9	0
Jul21	12:00:00	406.4	0
Jul21	13:00:00	402.2	0
Jul21	14:00:00	401.3	0
Jul21	15:00:00	400.4	0
Jul21	16:00:00	400.1	0
Jul21	17:00:00	400	0
Jul21	18:00:00	400	0
Jul21	19:00:00	412.2	0
Jul21	20:00:00	409.7	0
Jul21	21:00:00	571.6	0
Jul21	22:00:00	458.6	0
Jul21	23:00:00	404.9	0

Jul13	23:00:00	400	0
Jul13	24:00:00	419.2	0
Jul14	01:00:00	620.1	0
Jul14	02:00:00	603	0
Jul14	03:00:00	632	0
Jul14	04:00:00	848.8	0
Jul14	05:00:00	680.8	0
Jul14	06:00:00	609.2	0
Jul14	07:00:00	611.8	0
Jul14	08:00:00	605.5	0
Jul14	09:00:00	441.4	0
Jul14	10:00:00	410	0
Jul14	11:00:00	402.3	0
Jul14	12:00:00	400.5	0
Jul14	13:00:00	400	0
Jul14	14:00:00	400	0
Jul14	15:00:00	400	0
Jul14	16:00:00	400	0
Jul14	17:00:00	400	0
Jul14	18:00:00	400	0
Jul14	19:00:00	400	0
Jul14	20:00:00	400	0
Jul14	21:00:00	463.2	0
Jul14	22:00:00	408.1	0
Jul14	23:00:00	400.5	0
Jul14	24:00:00	433.3	0
Jul15	01:00:00	746.4	0
Jul15	02:00:00	647.4	0
Jul15	03:00:00	783.7	0
Jul15	04:00:00	871.7	0
Jul15	05:00:00	633.6	0
Jul15	06:00:00	865.3	0
Jul15	07:00:00	935.4	0
Jul15	08:00:00	957.4	0
Jul15	09:00:00	521.5	0
Jul15	10:00:00	405.6	0
Jul15	11:00:00	424.3	0
Jul15	12:00:00	412.2	0
Jul15	13:00:00	403.8	0
Jul15	14:00:00	421.2	0
Jul15	15:00:00	413.1	0
Jul15	16:00:00	411	0
Jul15	17:00:00	413.1	0
Jul15	18:00:00	401.5	0
Jul15	19:00:00	411.1	0
Jul15	20:00:00	401.1	0
Jul15	21:00:00	415	0
Jul15	22:00:00	407.9	0
Jul15	23:00:00	400.3	0
Jul15	24:00:00	434.9	0
Jul16	01:00:00	843.1	0
Jul16	02:00:00	798.4	0
Jul16	03:00:00	893.2	0
Jul16	04:00:00	940.7	0
Jul16	05:00:00	957.6	0
Jul16	06:00:00	959.7	0
Jul16	07:00:00	1034	0
Jul16	08:00:00	967.7	0
Jul16	09:00:00	536.9	0
Jul16	10:00:00	424.6	0
Jul16	11:00:00	405.5	0
Jul16	12:00:00	409.9	0
Jul16	13:00:00	406.2	0
Jul16	14:00:00	403	0
Jul16	15:00:00	400.1	0
Jul16	16:00:00	400	0
Jul16	17:00:00	423.7	0
Jul16	18:00:00	408.7	0
Jul16	19:00:00	400.3	0
Jul16	20:00:00	400	0
Jul16	21:00:00	404.7	0
Jul16	22:00:00	402.6	0
Jul16	23:00:00	400.6	0
Jul16	24:00:00	403.3	0
Jul17	01:00:00	700.5	0
Jul17	02:00:00	674.5	0
Jul17	03:00:00	682.1	0
Jul17	04:00:00	850.9	0
Jul17	05:00:00	648	0
Jul17	06:00:00	839.7	0
Jul17	07:00:00	843.7	0
Jul17	08:00:00	737.5	0
Jul17	09:00:00	481.7	0
Jul17	10:00:00	420.8	0
Jul17	11:00:00	404.6	0
Jul17	12:00:00	401.1	0
Jul17	13:00:00	400.3	0
Jul17	14:00:00	400.1	0
Jul17	15:00:00	400	0
Jul17	16:00:00	400	0
Jul17	17:00:00	400	0
Jul17	18:00:00	400	0
Jul17	19:00:00	411.3	0
Jul17	20:00:00	441.8	0
Jul17	21:00:00	403.7	0
Jul17	22:00:00	400.1	0
Jul17	23:00:00	412.3	0
Jul17	24:00:00	400.8	0
Jul18	01:00:00	676	0
Jul18	02:00:00	641.3	0
Jul18	03:00:00	815.4	0
Jul18	04:00:00	646.5	0
Jul18	05:00:00	634.6	0
Jul18	06:00:00	866.3	0
Jul18	07:00:00	957.1	0
Jul18	08:00:00	657.4	0
Jul18	09:00:00	465.4	0
Jul18	10:00:00	413.1	0
Jul18	11:00:00	400.6	0
Jul18	12:00:00	400.6	0
Jul18	13:00:00	400.2	0
Jul18	14:00:00	400.1	0
Jul18	15:00:00	400	0
Jul18	16:00:00	400	0
Jul18	17:00:00	400	0
Jul18	18:00:00	400.7	0
Jul18	19:00:00	400.1	0
Jul18	20:00:00	400	0
Jul18	21:00:00	418.7	0
Jul18	22:00:00	416.2	0
Jul18	23:00:00	408.2	0
Jul18	24:00:00	402.6	0
Jul19	01:00:00	598.5	0
Jul19	02:00:00	792.1	0
Jul19	03:00:00	918.3	0
Jul19	04:00:00	646.3	0
Jul19	05:00:00	726.1	0
Jul19	06:00:00	961.6	0
Jul19	07:00:00	924.9	0
Jul19	08:00:00	959.2	0
Jul19	09:00:00	515.8	0
Jul19	10:00:00	425.2	0
Jul19	11:00:00	401.9	0
Jul19	12:00:00	400.1	0
Jul19	13:00:00	400	0
Jul19	14:00:00	400	0
Jul19	15:00:00	400	0
Jul19	16:00:00	400	0
Jul19	17:00:00	400	0
Jul19	18:00:00	400	0
Jul19	19:00:00	400	0
Jul19	20:00:00	400.1	0
Jul19	21:00:00	400	0
Jul19	22:00:00	400	0
Jul19	23:00:00	400	0
Jul19	24:00:00	400	0
Jul20	01:00:00	611.3	0
Jul20	02:00:00	714.5	0
Jul20	03:00:00	780.7	0
Jul20	04:00:00	940.5	0
Jul20	05:00:00	854.3	0
Jul20	06:00:00	867	0
Jul20	07:00:00	891	0
Jul20	08:00:00	945.7	0
Jul20	09:00:00	458.4	0
Jul20	10:00:00	420.9	0
Jul20	11:00:00	404.2	0
Jul20	12:00:00	401.1	0
Jul20	13:00:00	400.2	0
Jul20	14:00:00	400	0
Jul20	15:00:00	400	0
Jul20	16:00:00	400	0
Jul20	17:00:00	400	0
Jul20	18:00:00	400	0
Jul20	19:00:00	407.8	0
Jul20	20:00:00	408.6	0
Jul20	21:00:00	461.3	0
Jul20	22:00:00	427.2	0
Jul20	23:00:00	413.7	0
Jul20	24:00:00	407.8	0
Jul21	01:00:00	815.8	0
Jul21	02:00:00	646.5	0
Jul21	03:00:00	635.6	0
Jul21	04:00:00	889.6	0
Jul21	05:00:00	864.5	0
Jul21	06:00:00	839.3	0
Jul21	07:00:00	740.8	0
Jul21	08:00:00	609.9	0
Jul21	09:00:00	423.8	0
Jul21	10:00:00	410.9	0
Jul21	11:00:00	402.6	0
Jul21	12:00:00	400.5	0
Jul21	13:00:00	400	0
Jul21	14:00:00	400	0
Jul21	15:00:00	400	0
Jul21	16:00:00	400	0
Jul21	17:00:00	400	0
Jul21	18:00:00	400	0
Jul21	19:00:00	407.7	0
Jul21	20:00:00	407.1	0
Jul21	21:00:00	435.2	0
Jul21	22:00:00	413.2	0
Jul21	23:00:00	400.5	0

Jul13	22:00:00	808.9	0
Jul13	23:00:00	1087	0
Jul13	24:00:00	995.7	0
Jul14	01:00:00	947.6	0
Jul14	02:00:00	418	0
Jul14	03:00:00	403.6	0
Jul14	04:00:00	466.8	0
Jul14	05:00:00	430.5	0
Jul14	06:00:00	403.6	0
Jul14	07:00:00	400.4	0
Jul14	08:00:00	400	0
Jul14	09:00:00	526.2	0
Jul14	10:00:00	501.9	0
Jul14	11:00:00	436.6	0
Jul14	12:00:00	409	0
Jul14	13:00:00	402.5	0
Jul14	14:00:00	400.8	0
Jul14	15:00:00	400.2	0
Jul14	16:00:00	400	0
Jul14	17:00:00	400	0
Jul14	18:00:00	753.4	0
Jul14	19:00:00	714.5	0
Jul14	20:00:00	698.2	0
Jul14	21:00:00	653	0
Jul14	22:00:00	881.4	0
Jul14	23:00:00	1264	0
Jul14	24:00:00	1095	0
Jul15	01:00:00	570.3	0
Jul15	02:00:00	440.5	0
Jul15	03:00:00	433.6	0
Jul15	04:00:00	483	0
Jul15	05:00:00	412.4	0
Jul15	06:00:00	465.7	0
Jul15	07:00:00	474.8	0
Jul15	08:00:00	455.9	0
Jul15	09:00:00	734.2	0
Jul15	10:00:00	875.5	0
Jul15	11:00:00	571.2	0
Jul15	12:00:00	451	0
Jul15	13:00:00	986.6	0
Jul15	14:00:00	874.2	0
Jul15	15:00:00	1078	0

Jul21	24:00:00	400.1	0
Jul22	01:00:00	667	0
Jul22	02:00:00	768.6	0
Jul22	03:00:00	598.5	0
Jul22	04:00:00	693.6	0
Jul22	05:00:00	680.6	0
Jul22	06:00:00	670.4	0
Jul22	07:00:00	710.3	0
Jul22	08:00:00	664.7	0
Jul22	09:00:00	539.2	0
Jul22	10:00:00	452.9	0
Jul22	11:00:00	405.4	0
Jul22	12:00:00	400.3	0
Jul22	13:00:00	418.9	0
Jul22	14:00:00	510.8	0
Jul22	15:00:00	432.7	0
Jul22	16:00:00	404.3	0
Jul22	17:00:00	400.1	0
Jul22	18:00:00	441.2	0
Jul22	19:00:00	416.7	0
Jul22	20:00:00	400.4	0
Jul22	21:00:00	429.7	0
Jul22	22:00:00	420.8	0
Jul22	23:00:00	401.9	0
Jul22	24:00:00	400	0
Jul23	01:00:00	577.7	0
Jul23	02:00:00	751.2	0
Jul23	03:00:00	689.4	0
Jul23	04:00:00	653.8	0
Jul23	05:00:00	1026	0
Jul23	06:00:00	680.3	0
Jul23	07:00:00	663.6	0
Jul23	08:00:00	657.1	0
Jul23	09:00:00	414.8	0
Jul23	10:00:00	400.3	0
Jul23	11:00:00	430.8	0
Jul23	12:00:00	402.1	0
Jul23	13:00:00	400.1	0
Jul23	14:00:00	400	0
Jul23	15:00:00	450.8	0
Jul23	16:00:00	427.2	0
Jul23	17:00:00	411.2	0
Jul23	18:00:00	400.6	0
Jul23	19:00:00	424.2	0
Jul23	20:00:00	489.9	0
Jul23	21:00:00	467.7	0
Jul23	22:00:00	419.8	0
Jul23	23:00:00	443.4	0
Jul23	24:00:00	416.3	0
Jul24	01:00:00	693.6	0
Jul24	02:00:00	711.8	0
Jul24	03:00:00	703.8	0
Jul24	04:00:00	670	0
Jul24	05:00:00	573.6	0
Jul24	06:00:00	665.4	0
Jul24	07:00:00	705.8	0
Jul24	08:00:00	594.4	0
Jul24	09:00:00	538.2	0
Jul24	10:00:00	476.1	0
Jul24	11:00:00	409	0
Jul24	12:00:00	404.7	0
Jul24	13:00:00	400.9	0
Jul24	14:00:00	400	0
Jul24	15:00:00	400.1	0
Jul24	16:00:00	400	0
Jul24	17:00:00	400	0
Jul24	18:00:00	446.5	0
Jul24	19:00:00	466.1	0
Jul24	20:00:00	408.8	0
Jul24	21:00:00	540.4	0
Jul24	22:00:00	450.3	0
Jul24	23:00:00	413.4	0
Jul24	24:00:00	407.8	0
Jul25	01:00:00	649	0
Jul25	02:00:00	665.7	0
Jul25	03:00:00	684.9	0
Jul25	04:00:00	708.1	0
Jul25	05:00:00	688.4	0
Jul25	06:00:00	700.1	0
Jul25	07:00:00	779.4	0
Jul25	08:00:00	682.4	0
Jul25	09:00:00	636.6	0
Jul25	10:00:00	444.7	0
Jul25	11:00:00	405.1	0
Jul25	12:00:00	400.6	0
Jul25	13:00:00	400.1	0
Jul25	14:00:00	400	0
Jul25	15:00:00	400	0
Jul25	16:00:00	400	0
Jul25	17:00:00	400	0
Jul25	18:00:00	407.8	0
Jul25	19:00:00	400.6	0
Jul25	20:00:00	465.8	0
Jul25	21:00:00	558.9	0
Jul25	22:00:00	448.3	0
Jul25	23:00:00	413.8	0
Jul25	24:00:00	402.2	0
Jul26	01:00:00	652.1	0
Jul26	02:00:00	683.9	0
Jul26	03:00:00	688.1	0
Jul26	04:00:00	675.4	0
Jul26	05:00:00	667.9	0
Jul26	06:00:00	690.4	0
Jul26	07:00:00	608.8	0
Jul26	08:00:00	576.9	0
Jul26	09:00:00	415.1	0
Jul26	10:00:00	464.7	0
Jul26	11:00:00	415	0
Jul26	12:00:00	401.2	0
Jul26	13:00:00	400.6	0
Jul26	14:00:00	400.1	0
Jul26	15:00:00	400	0
Jul26	16:00:00	400	0
Jul26	17:00:00	400	0
Jul26	18:00:00	400	0
Jul26	19:00:00	486.2	0
Jul26	20:00:00	472.9	0
Jul26	21:00:00	553.3	0
Jul26	22:00:00	432.5	0
Jul26	23:00:00	410.5	0
Jul26	24:00:00	401.7	0
Jul27	01:00:00	701.2	0
Jul27	02:00:00	742.8	0
Jul27	03:00:00	625.2	0
Jul27	04:00:00	710	0
Jul27	05:00:00	604.5	0
Jul27	06:00:00	759.8	0
Jul27	07:00:00	625.3	0
Jul27	08:00:00	792.8	0
Jul27	09:00:00	675.5	0
Jul27	10:00:00	470.2	0
Jul27	11:00:00	413.3	0
Jul27	12:00:00	401.4	0
Jul27	13:00:00	400.6	0
Jul27	14:00:00	400.4	0
Jul27	15:00:00	400.1	0
Jul27	16:00:00	400	0
Jul27	17:00:00	400	0
Jul27	18:00:00	442	0
Jul27	19:00:00	451.9	0
Jul27	20:00:00	413.6	0
Jul27	21:00:00	400.6	0
Jul27	22:00:00	443.2	0
Jul27	23:00:00	416.2	0
Jul27	24:00:00	400.9	0
Jul28	01:00:00	693.6	0
Jul28	02:00:00	742.9	0
Jul28	03:00:00	719.1	0
Jul28	04:00:00	761.2	0
Jul28	05:00:00	672.3	0
Jul28	06:00:00	832.2	0
Jul28	07:00:00	637.3	0
Jul28	08:00:00	694.7	0
Jul28	09:00:00	454.7	0
Jul28	10:00:00	415.1	0
Jul28	11:00:00	401.8	0
Jul28	12:00:00	401	0
Jul28	13:00:00	400.4	0
Jul28	14:00:00	400.1	0
Jul28	15:00:00	400.1	0
Jul28	16:00:00	400	0
Jul28	17:00:00	400	0
Jul28	18:00:00	400	0
Jul28	19:00:00	424	0
Jul28	20:00:00	498	0
Jul28	21:00:00	406.6	0
Jul28	22:00:00	445.1	0
Jul28	23:00:00	411.3	0
Jul28	24:00:00	440	0
Jul29	01:00:00	613.5	0
Jul29	02:00:00	660.8	0
Jul29	03:00:00	699.3	0
Jul29	04:00:00	614.8	0
Jul29	05:00:00	846.2	0
Jul29	06:00:00	669.8	0
Jul29	07:00:00	665.1	0
Jul29	08:00:00	746.6	0
Jul29	09:00:00	603.9	0
Jul29	10:00:00	420.8	0
Jul29	11:00:00	425.1	0
Jul29	12:00:00	419.5	0
Jul29	13:00:00	403.4	0
Jul29	14:00:00	478.1	0
Jul29	15:00:00	427.9	0
Jul29	16:00:00	432.2	0
Jul29	17:00:00	407.4	0
Jul29	18:00:00	453	0
Jul29	19:00:00	406.8	0
Jul29	20:00:00	529.3	0
Jul29	21:00:00	445.1	0
Jul29	22:00:00	407.7	0
Jul29	23:00:00	400.2	0
Jul29	24:00:00	400	0
Jul30	01:00:00	630.2	0

Jul21	24:00:00	403.5	0
Jul22	01:00:00	731.6	0
Jul22	02:00:00	814.8	0
Jul22	03:00:00	668.2	0
Jul22	04:00:00	770.4	0
Jul22	05:00:00	760.5	0
Jul22	06:00:00	739.8	0
Jul22	07:00:00	788.2	0
Jul22	08:00:00	742.8	0
Jul22	09:00:00	571.5	0
Jul22	10:00:00	482.6	0
Jul22	11:00:00	410.6	0
Jul22	12:00:00	401	0
Jul22	13:00:00	424.7	0
Jul22	14:00:00	512.4	0
Jul22	15:00:00	454.7	0
Jul22	16:00:00	409.6	0
Jul22	17:00:00	400.7	0
Jul22	18:00:00	453.1	0
Jul22	19:00:00	430.5	0
Jul22	20:00:00	401.7	0
Jul22	21:00:00	438.1	0
Jul22	22:00:00	432.7	0
Jul22	23:00:00	405.2	0
Jul22	24:00:00	400.3	0
Jul23	01:00:00	626.6	0
Jul23	02:00:00	819.3	0
Jul23	03:00:00	772.5	0
Jul23	04:00:00	715.5	0
Jul23	05:00:00	1087	0
Jul23	06:00:00	750.8	0
Jul23	07:00:00	734.2	0
Jul23	08:00:00	724.8	0
Jul23	09:00:00	430.6	0
Jul23	10:00:00	401.5	0
Jul23	11:00:00	444	0
Jul23	12:00:00	405.5	0
Jul23	13:00:00	400.4	0
Jul23	14:00:00	400	0
Jul23	15:00:00	466.6	0
Jul23	16:00:00	443.3	0
Jul23	17:00:00	415.6	0
Jul23	18:00:00	401.6	0
Jul23	19:00:00	437.4	0
Jul23	20:00:00	488.4	0
Jul23	21:00:00	482.3	0
Jul23	22:00:00	434.3	0
Jul23	23:00:00	456.3	0
Jul23	24:00:00	429.1	0
Jul24	01:00:00	746.3	0
Jul24	02:00:00	781	0
Jul24	03:00:00	778.1	0
Jul24	04:00:00	728.6	0
Jul24	05:00:00	630.3	0
Jul24	06:00:00	726.6	0
Jul24	07:00:00	779.1	0
Jul24	08:00:00	644.7	0
Jul24	09:00:00	544.8	0
Jul24	10:00:00	532.1	0
Jul24	11:00:00	423.3	0
Jul24	12:00:00	412.4	0
Jul24	13:00:00	403.4	0
Jul24	14:00:00	400.3	0
Jul24	15:00:00	400.6	0
Jul24	16:00:00	400.2	0
Jul24	17:00:00	400	0
Jul24	18:00:00	446	0
Jul24	19:00:00	478.2	0
Jul24	20:00:00	414.8	0
Jul24	21:00:00	562	0
Jul24	22:00:00	492	0
Jul24	23:00:00	428.5	0
Jul24	24:00:00	410.4	0
Jul25	01:00:00	693.4	0
Jul25	02:00:00	727.1	0
Jul25	03:00:00	750.2	0
Jul25	04:00:00	782.2	0
Jul25	05:00:00	762	0
Jul25	06:00:00	784.9	0
Jul25	07:00:00	831.3	0
Jul25	08:00:00	744.6	0
Jul25	09:00:00	671	0
Jul25	10:00:00	481	0
Jul25	11:00:00	413.7	0
Jul25	12:00:00	402	0
Jul25	13:00:00	400.5	0
Jul25	14:00:00	400.1	0
Jul25	15:00:00	400	0
Jul25	16:00:00	400	0
Jul25	17:00:00	400	0
Jul25	18:00:00	408.3	0
Jul25	19:00:00	401.2	0
Jul25	20:00:00	461.6	0
Jul25	21:00:00	590	0
Jul25	22:00:00	479.5	0
Jul25	23:00:00	427.8	0
Jul25	24:00:00	407.3	0
Jul26	01:00:00	699.9	0
Jul26	02:00:00	753.6	0
Jul26	03:00:00	768.6	0
Jul26	04:00:00	751.4	0
Jul26	05:00:00	743.8	0
Jul26	06:00:00	756.4	0
Jul26	07:00:00	664.4	0
Jul26	08:00:00	620.6	0
Jul26	09:00:00	430.5	0
Jul26	10:00:00	501.9	0
Jul26	11:00:00	441.2	0
Jul26	12:00:00	405.5	0
Jul26	13:00:00	402.3	0
Jul26	14:00:00	400.7	0
Jul26	15:00:00	400.3	0
Jul26	16:00:00	400.2	0
Jul26	17:00:00	400	0
Jul26	18:00:00	400	0
Jul26	19:00:00	490.3	0
Jul26	20:00:00	494.1	0
Jul26	21:00:00	582.7	0
Jul26	22:00:00	459.8	0
Jul26	23:00:00	418.5	0
Jul26	24:00:00	404.6	0
Jul27	01:00:00	766.6	0
Jul27	02:00:00	817.7	0
Jul27	03:00:00	708.3	0
Jul27	04:00:00	795.4	0
Jul27	05:00:00	673.6	0
Jul27	06:00:00	824.4	0
Jul27	07:00:00	699.1	0
Jul27	08:00:00	865.8	0
Jul27	09:00:00	724.5	0
Jul27	10:00:00	521.1	0
Jul27	11:00:00	429.8	0
Jul27	12:00:00	404.4	0
Jul27	13:00:00	401.9	0
Jul27	14:00:00	400.7	0
Jul27	15:00:00	400.2	0
Jul27	16:00:00	400.2	0
Jul27	17:00:00	400.1	0
Jul27	18:00:00	435.4	0
Jul27	19:00:00	460.7	0
Jul27	20:00:00	420	0
Jul27	21:00:00	401.8	0
Jul27	22:00:00	466.2	0
Jul27	23:00:00	431.4	0
Jul27	24:00:00	403	0
Jul28	01:00:00	761.3	0
Jul28	02:00:00	823.7	0
Jul28	03:00:00	804.4	0
Jul28	04:00:00	834.9	0
Jul28	05:00:00	757.7	0
Jul28	06:00:00	923.3	0
Jul28	07:00:00	707.1	0
Jul28	08:00:00	769.5	0
Jul28	09:00:00	483	0
Jul28	10:00:00	428.6	0
Jul28	11:00:00	405.3	0
Jul28	12:00:00	402.7	0
Jul28	13:00:00	401.5	0
Jul28	14:00:00	400.4	0
Jul28	15:00:00	400.3	0
Jul28	16:00:00	400.1	0
Jul28	17:00:00	400	0
Jul28	18:00:00	400.5	0
Jul28	19:00:00	414	0
Jul28	20:00:00	504.2	0
Jul28	21:00:00	412.3	0
Jul28	22:00:00	459.7	0
Jul28	23:00:00	421	0
Jul28	24:00:00	446.6	0
Jul29	01:00:00	659.1	0
Jul29	02:00:00	719.6	0
Jul29	03:00:00	768.4	0
Jul29	04:00:00	685.6	0
Jul29	05:00:00	911.1	0
Jul29	06:00:00	743.7	0
Jul29	07:00:00	728.9	0
Jul29	08:00:00	800.7	0
Jul29	09:00:00	633.4	0
Jul29	10:00:00	440.6	0
Jul29	11:00:00	443.6	0
Jul29	12:00:00	431.5	0
Jul29	13:00:00	410.1	0
Jul29	14:00:00	478.7	0
Jul29	15:00:00	432.5	0
Jul29	16:00:00	458.6	0
Jul29	17:00:00	415.8	0
Jul29	18:00:00	466.9	0
Jul29	19:00:00	412	0
Jul29	20:00:00	527.6	0
Jul29	21:00:00	474.4	0
Jul29	22:00:00	417.1	0
Jul29	23:00:00	400.7	0
Jul29	24:00:00	400	0
Jul30	01:00:00	680.6	0

Jul21	24:00:00	400	0
Jul22	01:00:00	820.5	0
Jul22	02:00:00	883.6	0
Jul22	03:00:00	641.3	0
Jul22	04:00:00	809.3	0
Jul22	05:00:00	941.9	0
Jul22	06:00:00	776.1	0
Jul22	07:00:00	875.3	0
Jul22	08:00:00	907.5	0
Jul22	09:00:00	511.7	0
Jul22	10:00:00	427.7	0
Jul22	11:00:00	408.6	0
Jul22	12:00:00	400.4	0
Jul22	13:00:00	400	0
Jul22	14:00:00	415.6	0
Jul22	15:00:00	407.6	0
Jul22	16:00:00	400.8	0
Jul22	17:00:00	400	0
Jul22	18:00:00	431.5	0
Jul22	19:00:00	416.9	0
Jul22	20:00:00	400.7	0
Jul22	21:00:00	413.9	0
Jul22	22:00:00	411.1	0
Jul22	23:00:00	401.3	0
Jul22	24:00:00	400	0
Jul23	01:00:00	601.7	0
Jul23	02:00:00	753.3	0
Jul23	03:00:00	840.1	0
Jul23	04:00:00	940.6	0
Jul23	05:00:00	725.2	0
Jul23	06:00:00	880.7	0
Jul23	07:00:00	946	0
Jul23	08:00:00	895.9	0
Jul23	09:00:00	438.2	0
Jul23	10:00:00	401.3	0
Jul23	11:00:00	400.1	0
Jul23	12:00:00	400	0
Jul23	13:00:00	400	0
Jul23	14:00:00	400	0
Jul23	15:00:00	419.7	0
Jul23	16:00:00	421.4	0
Jul23	17:00:00	404	0
Jul23	18:00:00	400.1	0
Jul23	19:00:00	404.3	0
Jul23	20:00:00	404.7	0
Jul23	21:00:00	403.9	0
Jul23	22:00:00	403.5	0
Jul23	23:00:00	400.2	0
Jul23	24:00:00	400	0
Jul24	01:00:00	834.1	0
Jul24	02:00:00	765	0
Jul24	03:00:00	771.7	0
Jul24	04:00:00	915.2	0
Jul24	05:00:00	640	0
Jul24	06:00:00	809.1	0
Jul24	07:00:00	706.5	0
Jul24	08:00:00	643.7	0
Jul24	09:00:00	422.8	0
Jul24	10:00:00	412.4	0
Jul24	11:00:00	402.2	0
Jul24	12:00:00	400.5	0
Jul24	13:00:00	400.1	0
Jul24	14:00:00	400	0
Jul24	15:00:00	400	0
Jul24	16:00:00	400	0
Jul24	17:00:00	400	0
Jul24	18:00:00	400.6	0
Jul24	19:00:00	403	0
Jul24	20:00:00	400.7	0
Jul24	21:00:00	435.2	0
Jul24	22:00:00	424.2	0
Jul24	23:00:00	406.7	0
Jul24	24:00:00	407.7	0
Jul25	01:00:00	851.4	0
Jul25	02:00:00	762.8	0
Jul25	03:00:00	813.6	0
Jul25	04:00:00	728.8	0
Jul25	05:00:00	866.3	0
Jul25	06:00:00	932	0
Jul25	07:00:00	836.5	0
Jul25	08:00:00	934.5	0
Jul25	09:00:00	547.6	0
Jul25	10:00:00	435.8	0
Jul25	11:00:00	409.1	0
Jul25	12:00:00	402.7	0
Jul25	13:00:00	400.1	0
Jul25	14:00:00	400	0
Jul25	15:00:00	400	0
Jul25	16:00:00	400	0
Jul25	17:00:00	400	0
Jul25	18:00:00	400.1	0
Jul25	19:00:00	400	0
Jul25	20:00:00	450.4	0
Jul25	21:00:00	474.1	0
Jul25	22:00:00	426.6	0
Jul25	23:00:00	411.1	0
Jul25	24:00:00	406.1	0
Jul26	01:00:00	821.6	0
Jul26	02:00:00	940.2	0
Jul26	03:00:00	892.6	0
Jul26	04:00:00	952.4	0
Jul26	05:00:00	871.5	0
Jul26	06:00:00	922.6	0
Jul26	07:00:00	643.6	0
Jul26	08:00:00	636.1	0
Jul26	09:00:00	424.1	0
Jul26	10:00:00	410	0
Jul26	11:00:00	403.3	0
Jul26	12:00:00	400.5	0
Jul26	13:00:00	400	0
Jul26	14:00:00	400	0
Jul26	15:00:00	400	0
Jul26	16:00:00	400	0
Jul26	17:00:00	400	0
Jul26	18:00:00	400	0
Jul26	19:00:00	412.8	0
Jul26	20:00:00	420.6	0
Jul26	21:00:00	450.5	0
Jul26	22:00:00	424.8	0
Jul26	23:00:00	415.2	0
Jul26	24:00:00	404.1	0
Jul27	01:00:00	792.6	0
Jul27	02:00:00	839	0
Jul27	03:00:00	630.2	0
Jul27	04:00:00	857.7	0
Jul27	05:00:00	697.9	0
Jul27	06:00:00	780.9	0
Jul27	07:00:00	686.1	0
Jul27	08:00:00	810.8	0
Jul27	09:00:00	502.6	0
Jul27	10:00:00	421.5	0
Jul27	11:00:00	404.2	0
Jul27	12:00:00	400.5	0
Jul27	13:00:00	400	0
Jul27	14:00:00	400	0
Jul27	15:00:00	400	0
Jul27	16:00:00	400	0
Jul27	17:00:00	400	0
Jul27	18:00:00	400	0
Jul27	19:00:00	401.3	0
Jul27	20:00:00	400.1	0
Jul27	21:00:00	400	0
Jul27	22:00:00	411.6	0
Jul27	23:00:00	410.4	0
Jul27	24:00:00	400.7	0
Jul28	01:00:00	822.1	0
Jul28	02:00:00	798.3	0
Jul28	03:00:00	890.7	0
Jul28	04:00:00	882.5	0
Jul28	05:00:00	722.9	0
Jul28	06:00:00	858.4	0
Jul28	07:00:00	642.4	0
Jul28	08:00:00	888.8	0
Jul28	09:00:00	461.2	0
Jul28	10:00:00	403.8	0
Jul28	11:00:00	400.2	0
Jul28	12:00:00	400	0
Jul28	13:00:00	400	0
Jul28	14:00:00	400	0
Jul28	15:00:00	400	0
Jul28	16:00:00	400	0
Jul28	17:00:00	400	0
Jul28	18:00:00	400	0
Jul28	19:00:00	407.7	0
Jul28	20:00:00	457.5	0
Jul28	21:00:00	403.3	0
Jul28	22:00:00	415.4	0
Jul28	23:00:00	405.1	0
Jul28	24:00:00	438.4	0
Jul29	01:00:00	820.9	0
Jul29	02:00:00	938	0
Jul29	03:00:00	765.9	0
Jul29	04:00:00	621.9	0
Jul29	05:00:00	745.6	0
Jul29	06:00:00	869.6	0
Jul29	07:00:00	932	0
Jul29	08:00:00	896.6	0
Jul29	09:00:00	508.5	0
Jul29	10:00:00	410.4	0
Jul29	11:00:00	400.7	0
Jul29	12:00:00	410.3	0
Jul29	13:00:00	406.6	0
Jul29	14:00:00	407.8	0
Jul29	15:00:00	401.7	0
Jul29	16:00:00	400.8	0
Jul29	17:00:00	402.2	0
Jul29	18:00:00	426.9	0
Jul29	19:00:00	404	0
Jul29	20:00:00	404.4	0
Jul29	21:00:00	406	0
Jul29	22:00:00	402.2	0
Jul29	23:00:00	400.1	0
Jul29	24:00:00	400	0
Jul30	01:00:00	655.4	0

Jul21	24:00:00	1148	0
Jul22	01:00:00	627.6	0
Jul22	02:00:00	503.1	0
Jul22	03:00:00	426.5	0
Jul22	04:00:00	477.2	0
Jul22	05:00:00	466.6	0
Jul22	06:00:00	446.9	0
Jul22	07:00:00	485	0
Jul22	08:00:00	461.4	0
Jul22	09:00:00	698.1	0
Jul22	10:00:00	1021	0
Jul22	11:00:00	605.8	0
Jul22	12:00:00	454.2	0
Jul22	13:00:00	1119	0
Jul22	14:00:00	850.5	0
Jul22	15:00:00	947.2	0
Jul22	16:00:00	1087	0
Jul22	17:00:00	1088	0
Jul22	18:00:00	770.6	0
Jul22	19:00:00	499.4	0
Jul22	20:00:00	418.8	0
Jul22	21:00:00	979.7	0
Jul22	22:00:00	965	0
Jul22	23:00:00	1067	0
Jul22	24:00:00	1031	0
Jul23	01:00:00	519.8	0
Jul23	02:00:00	459	0
Jul23	03:00:00	495.6	0
Jul23	04:00:00	455.5	0
Jul23	05:00:00	435.5	0
Jul23	06:00:00	455.4	0
Jul23	07:00:00	457	0
Jul23	08:00:00	499.3	0
Jul23	09:00:00	586.2	0
Jul23	10:00:00	903.4	0
Jul23	11:00:00	541.2	0
Jul23	12:00:00	436.5	0
Jul23	13:00:00	948.4	0
Jul23	14:00:00	737.4	0
Jul23	15

Jul30	02:00:00	570.5	0
Jul30	03:00:00	742.7	0
Jul30	04:00:00	758.1	0
Jul30	05:00:00	845.4	0
Jul30	06:00:00	725.1	0
Jul30	07:00:00	661.8	0
Jul30	08:00:00	639.2	0
Jul30	09:00:00	604.1	0
Jul30	10:00:00	416.9	0
Jul30	11:00:00	459.7	0
Jul30	12:00:00	415.4	0
Jul30	13:00:00	402.8	0
Jul30	14:00:00	403.2	0
Jul30	15:00:00	400.1	0
Jul30	16:00:00	441.3	0
Jul30	17:00:00	421.2	0
Jul30	18:00:00	447.9	0
Jul30	19:00:00	408.1	0
Jul30	20:00:00	546.8	0
Jul30	21:00:00	442.8	0
Jul30	22:00:00	401	0
Jul30	23:00:00	464.7	0
Jul30	24:00:00	452.7	0
Jul31	01:00:00	993.8	0
Jul31	02:00:00	695.2	0
Jul31	03:00:00	652.8	0
Jul31	04:00:00	642.4	0
Jul31	05:00:00	613.3	0
Jul31	06:00:00	874.7	0
Jul31	07:00:00	648	0
Jul31	08:00:00	694.4	0
Jul31	09:00:00	542	0
Jul31	10:00:00	405.6	0
Jul31	11:00:00	407.8	0
Jul31	12:00:00	402.7	0
Jul31	13:00:00	400.5	0
Jul31	14:00:00	400.1	0
Jul31	15:00:00	400	0
Jul31	16:00:00	400	0
Jul31	17:00:00	400	0
Jul31	18:00:00	400	0
Jul31	19:00:00	453.6	0
Jul31	20:00:00	408.6	0
Jul31	21:00:00	506.1	0
Jul31	22:00:00	441.1	0
Jul31	23:00:00	414.3	0
Jul31	24:00:00	406.9	0
Aug01	01:00:00	603	0
Aug01	02:00:00	631.9	0
Aug01	03:00:00	569.3	0
Aug01	04:00:00	599.3	0
Aug01	05:00:00	560.6	0
Aug01	06:00:00	552.6	0
Aug01	07:00:00	657.9	0
Aug01	08:00:00	817.1	0
Aug01	09:00:00	410	0
Aug01	10:00:00	419	0
Aug01	11:00:00	408.5	0
Aug01	12:00:00	400.6	0
Aug01	13:00:00	400.2	0
Aug01	14:00:00	400.2	0
Aug01	15:00:00	400	0
Aug01	16:00:00	400	0
Aug01	17:00:00	400	0
Aug01	18:00:00	412.5	0
Aug01	19:00:00	482.3	0
Aug01	20:00:00	421.6	0
Aug01	21:00:00	553.1	0
Aug01	22:00:00	455.1	0
Aug01	23:00:00	431.8	0
Aug01	24:00:00	410	0
Aug02	01:00:00	645.9	0
Aug02	02:00:00	663.8	0
Aug02	03:00:00	655.1	0
Aug02	04:00:00	685.5	0
Aug02	05:00:00	737	0
Aug02	06:00:00	566.2	0
Aug02	07:00:00	545.9	0
Aug02	08:00:00	591.8	0
Aug02	09:00:00	407.5	0
Aug02	10:00:00	416.4	0
Aug02	11:00:00	400.8	0
Aug02	12:00:00	400	0
Aug02	13:00:00	400	0
Aug02	14:00:00	400	0
Aug02	15:00:00	400	0
Aug02	16:00:00	400	0
Aug02	17:00:00	400	0
Aug02	18:00:00	411.1	0
Aug02	19:00:00	406.9	0
Aug02	20:00:00	405.9	0
Aug02	21:00:00	480.5	0
Aug02	22:00:00	446.2	0
Aug02	23:00:00	417.6	0
Aug02	24:00:00	409	0
Aug03	01:00:00	676	0
Aug03	02:00:00	716.6	0
Aug03	03:00:00	692.8	0
Aug03	04:00:00	669.9	0
Aug03	05:00:00	706.1	0
Aug03	06:00:00	600.6	0
Aug03	07:00:00	670.4	0
Aug03	08:00:00	730.5	0
Aug03	09:00:00	612.6	0
Aug03	10:00:00	486.3	0
Aug03	11:00:00	421.7	0
Aug03	12:00:00	403.2	0
Aug03	13:00:00	400.5	0
Aug03	14:00:00	400.1	0
Aug03	15:00:00	400	0
Aug03	16:00:00	400	0
Aug03	17:00:00	400	0
Aug03	18:00:00	409.5	0
Aug03	19:00:00	400.8	0
Aug03	20:00:00	400	0
Aug03	21:00:00	400	0
Aug03	22:00:00	440.2	0
Aug03	23:00:00	427	0
Aug03	24:00:00	407.6	0
Aug04	01:00:00	650.2	0
Aug04	02:00:00	641.8	0
Aug04	03:00:00	707.3	0
Aug04	04:00:00	639.2	0
Aug04	05:00:00	544.7	0
Aug04	06:00:00	625.1	0
Aug04	07:00:00	728.8	0
Aug04	08:00:00	680.3	0
Aug04	09:00:00	513.2	0
Aug04	10:00:00	436.7	0
Aug04	11:00:00	426.1	0
Aug04	12:00:00	403.1	0
Aug04	13:00:00	400.5	0
Aug04	14:00:00	400.1	0
Aug04	15:00:00	400	0
Aug04	16:00:00	400	0
Aug04	17:00:00	400	0
Aug04	18:00:00	400	0
Aug04	19:00:00	400	0
Aug04	20:00:00	400	0
Aug04	21:00:00	571.1	0
Aug04	22:00:00	459.1	0
Aug04	23:00:00	413.9	0
Aug04	24:00:00	400.3	0
Aug05	01:00:00	727.9	0
Aug05	02:00:00	683.4	0
Aug05	03:00:00	707.5	0
Aug05	04:00:00	714.3	0
Aug05	05:00:00	641.4	0
Aug05	06:00:00	756.5	0
Aug05	07:00:00	747	0
Aug05	08:00:00	674.9	0
Aug05	09:00:00	446.4	0
Aug05	10:00:00	437.6	0
Aug05	11:00:00	401.6	0
Aug05	12:00:00	427.8	0
Aug05	13:00:00	404.8	0
Aug05	14:00:00	400.5	0
Aug05	15:00:00	400	0
Aug05	16:00:00	445.3	0
Aug05	17:00:00	406.4	0
Aug05	18:00:00	482.8	0
Aug05	19:00:00	411.6	0
Aug05	20:00:00	535.5	0
Aug05	21:00:00	457.8	0
Aug05	22:00:00	415.3	0
Aug05	23:00:00	401.4	0
Aug05	24:00:00	400.3	0
Aug06	01:00:00	557.3	0
Aug06	02:00:00	681.4	0
Aug06	03:00:00	656.6	0
Aug06	04:00:00	673.5	0
Aug06	05:00:00	693.1	0
Aug06	06:00:00	677.2	0
Aug06	07:00:00	649.5	0
Aug06	08:00:00	612.6	0
Aug06	09:00:00	563.4	0
Aug06	10:00:00	476.4	0
Aug06	11:00:00	409	0
Aug06	12:00:00	400.7	0
Aug06	13:00:00	400	0
Aug06	14:00:00	400	0
Aug06	15:00:00	425.7	0
Aug06	16:00:00	422.6	0
Aug06	17:00:00	411	0
Aug06	18:00:00	400.6	0
Aug06	19:00:00	435.6	0
Aug06	20:00:00	412.3	0
Aug06	21:00:00	425.1	0
Aug06	22:00:00	414	0
Aug06	23:00:00	400.7	0
Aug06	24:00:00	400	0
Aug07	01:00:00	690.4	0
Aug07	02:00:00	712.4	0
Aug07	03:00:00	630.3	0

Jul30	02:00:00	621.9	0
Jul30	03:00:00	804	0
Jul30	04:00:00	858.2	0
Jul30	05:00:00	945.2	0
Jul30	06:00:00	819.6	0
Jul30	07:00:00	717.7	0
Jul30	08:00:00	688.7	0
Jul30	09:00:00	650.8	0
Jul30	10:00:00	434.4	0
Jul30	11:00:00	484.3	0
Jul30	12:00:00	432.1	0
Jul30	13:00:00	409.5	0
Jul30	14:00:00	404	0
Jul30	15:00:00	400.3	0
Jul30	16:00:00	460.4	0
Jul30	17:00:00	438.2	0
Jul30	18:00:00	473.7	0
Jul30	19:00:00	420.8	0
Jul30	20:00:00	548	0
Jul30	21:00:00	466.3	0
Jul30	22:00:00	403.3	0
Jul30	23:00:00	484.1	0
Jul30	24:00:00	476.2	0
Jul31	01:00:00	1045	0
Jul31	02:00:00	760.3	0
Jul31	03:00:00	720.1	0
Jul31	04:00:00	709.2	0
Jul31	05:00:00	658	0
Jul31	06:00:00	936.5	0
Jul31	07:00:00	740.6	0
Jul31	08:00:00	771.6	0
Jul31	09:00:00	578.5	0
Jul31	10:00:00	413.5	0
Jul31	11:00:00	415.7	0
Jul31	12:00:00	408.2	0
Jul31	13:00:00	402.2	0
Jul31	14:00:00	400.7	0
Jul31	15:00:00	400.2	0
Jul31	16:00:00	400.1	0
Jul31	17:00:00	400	0
Jul31	18:00:00	400	0
Jul31	19:00:00	454.3	0
Jul31	20:00:00	413.3	0
Jul31	21:00:00	516.8	0
Jul31	22:00:00	471.1	0
Jul31	23:00:00	428.8	0
Jul31	24:00:00	410.2	0
Aug01	01:00:00	632.9	0
Aug01	02:00:00	701.8	0
Aug01	03:00:00	620.8	0
Aug01	04:00:00	647.8	0
Aug01	05:00:00	607.2	0
Aug01	06:00:00	595.5	0
Aug01	07:00:00	712.4	0
Aug01	08:00:00	863.3	0
Aug01	09:00:00	423.2	0
Aug01	10:00:00	433	0
Aug01	11:00:00	418.1	0
Aug01	12:00:00	402.2	0
Aug01	13:00:00	400.8	0
Aug01	14:00:00	401.1	0
Aug01	15:00:00	400.2	0
Aug01	16:00:00	400	0
Aug01	17:00:00	400	0
Aug01	18:00:00	411.7	0
Aug01	19:00:00	492.4	0
Aug01	20:00:00	432.8	0
Aug01	21:00:00	572.8	0
Aug01	22:00:00	471.3	0
Aug01	23:00:00	451.5	0
Aug01	24:00:00	419	0
Aug02	01:00:00	695.7	0
Aug02	02:00:00	718.2	0
Aug02	03:00:00	713.5	0
Aug02	04:00:00	768.1	0
Aug02	05:00:00	810.8	0
Aug02	06:00:00	615.7	0
Aug02	07:00:00	586.8	0
Aug02	08:00:00	636	0
Aug02	09:00:00	416.7	0
Aug02	10:00:00	429.1	0
Aug02	11:00:00	402.7	0
Aug02	12:00:00	400.1	0
Aug02	13:00:00	400	0
Aug02	14:00:00	400	0
Aug02	15:00:00	400	0
Aug02	16:00:00	400	0
Aug02	17:00:00	400	0
Aug02	18:00:00	408.1	0
Aug02	19:00:00	407.2	0
Aug02	20:00:00	409.6	0
Aug02	21:00:00	490.5	0
Aug02	22:00:00	477.4	0
Aug02	23:00:00	434.2	0
Aug02	24:00:00	414.5	0
Aug03	01:00:00	726.8	0
Aug03	02:00:00	795.2	0
Aug03	03:00:00	781.7	0
Aug03	04:00:00	753	0
Aug03	05:00:00	762	0
Aug03	06:00:00	663.4	0
Aug03	07:00:00	726.1	0
Aug03	08:00:00	821.1	0
Aug03	09:00:00	653.1	0
Aug03	10:00:00	518.8	0
Aug03	11:00:00	453.7	0
Aug03	12:00:00	412.4	0
Aug03	13:00:00	402.9	0
Aug03	14:00:00	400.7	0
Aug03	15:00:00	400.1	0
Aug03	16:00:00	400.1	0
Aug03	17:00:00	400.1	0
Aug03	18:00:00	407.8	0
Aug03	19:00:00	401.1	0
Aug03	20:00:00	400.3	0
Aug03	21:00:00	400	0
Aug03	22:00:00	453.4	0
Aug03	23:00:00	448.2	0
Aug03	24:00:00	416.4	0
Aug04	01:00:00	691.8	0
Aug04	02:00:00	690.7	0
Aug04	03:00:00	783.7	0
Aug04	04:00:00	711.3	0
Aug04	05:00:00	584.8	0
Aug04	06:00:00	680.4	0
Aug04	07:00:00	818.9	0
Aug04	08:00:00	772.1	0
Aug04	09:00:00	552.1	0
Aug04	10:00:00	454.1	0
Aug04	11:00:00	453.8	0
Aug04	12:00:00	412.2	0
Aug04	13:00:00	402.5	0
Aug04	14:00:00	400.4	0
Aug04	15:00:00	400.2	0
Aug04	16:00:00	400.1	0
Aug04	17:00:00	400	0
Aug04	18:00:00	400	0
Aug04	19:00:00	400	0
Aug04	20:00:00	400	0
Aug04	21:00:00	603.3	0
Aug04	22:00:00	515.2	0
Aug04	23:00:00	429.2	0
Aug04	24:00:00	401.5	0
Aug05	01:00:00	806.9	0
Aug05	02:00:00	784.5	0
Aug05	03:00:00	792.6	0
Aug05	04:00:00	808	0
Aug05	05:00:00	714.6	0
Aug05	06:00:00	851.6	0
Aug05	07:00:00	857.5	0
Aug05	08:00:00	762.7	0
Aug05	09:00:00	479.3	0
Aug05	10:00:00	458.4	0
Aug05	11:00:00	404.7	0
Aug05	12:00:00	446.7	0
Aug05	13:00:00	412.7	0
Aug05	14:00:00	402.3	0
Aug05	15:00:00	400.1	0
Aug05	16:00:00	463.3	0
Aug05	17:00:00	414.8	0
Aug05	18:00:00	507.9	0
Aug05	19:00:00	423.3	0
Aug05	20:00:00	538.1	0
Aug05	21:00:00	490.1	0
Aug05	22:00:00	428.7	0
Aug05	23:00:00	405	0
Aug05	24:00:00	401.6	0
Aug06	01:00:00	599.2	0
Aug06	02:00:00	749.4	0
Aug06	03:00:00	728.5	0
Aug06	04:00:00	755.1	0
Aug06	05:00:00	761.2	0
Aug06	06:00:00	747.2	0
Aug06	07:00:00	724.9	0
Aug06	08:00:00	677.8	0
Aug06	09:00:00	595.4	0
Aug06	10:00:00	540.9	0
Aug06	11:00:00	429.4	0
Aug06	12:00:00	404.1	0
Aug06	13:00:00	400.3	0
Aug06	14:00:00	400	0
Aug06	15:00:00	438	0
Aug06	16:00:00	427.8	0
Aug06	17:00:00	414.9	0
Aug06	18:00:00	401.5	0
Aug06	19:00:00	456.7	0
Aug06	20:00:00	427.1	0
Aug06	21:00:00	442.1	0
Aug06	22:00:00	428.1	0
Aug06	23:00:00	402.5	0
Aug06	24:00:00	400.1	0
Aug07	01:00:00	750.2	0
Aug07	02:00:00	798.5	0
Aug07	03:00:00	696.9	0

Jul30	02:00:00	611	0
Jul30	03:00:00	753.8	0
Jul30	04:00:00	745.2	0
Jul30	05:00:00	862.7	0
Jul30	06:00:00	903.2	0
Jul30	07:00:00	952.5	0
Jul30	08:00:00	940.7	0
Jul30	09:00:00	527.3	0
Jul30	10:00:00	412.2	0
Jul30	11:00:00	425.4	0
Jul30	12:00:00	412.1	0
Jul30	13:00:00	404.7	0
Jul30	14:00:00	400.7	0
Jul30	15:00:00	400	0
Jul30	16:00:00	417.5	0
Jul30	17:00:00	401.1	0
Jul30	18:00:00	432.9	0
Jul30	19:00:00	411.6	0
Jul30	20:00:00	404.5	0
Jul30	21:00:00	402.4	0
Jul30	22:00:00	400.1	0
Jul30	23:00:00	400	0
Jul30	24:00:00	400	0
Jul31	01:00:00	666.6	0
Jul31	02:00:00	906.8	0
Jul31	03:00:00	860.6	0
Jul31	04:00:00	907.4	0
Jul31	05:00:00	911.5	0
Jul31	06:00:00	786.8	0
Jul31	07:00:00	628.7	0
Jul31	08:00:00	857.9	0
Jul31	09:00:00	502.7	0
Jul31	10:00:00	405.8	0
Jul31	11:00:00	401	0
Jul31	12:00:00	400.6	0
Jul31	13:00:00	400.2	0
Jul31	14:00:00	400	0
Jul31	15:00:00	400	0
Jul31	16:00:00	400	0
Jul31	17:00:00	400	0
Jul31	18:00:00	400	0
Jul31	19:00:00	410.6	0
Jul31	20:00:00	401.4	0
Jul31	21:00:00	412.4	0
Jul31	22:00:00	422.5	0
Jul31	23:00:00	407.7	0
Jul31	24:00:00	405.6	0
Aug01	01:00:00	829.6	0
Aug01	02:00:00	649.2	0
Aug01	03:00:00	607.3	0
Aug01	04:00:00	646.1	0
Aug01	05:00:00	609.1	0
Aug01	06:00:00	603.1	0
Aug01	07:00:00	784.9	0
Aug01	08:00:00	796.3	0
Aug01	09:00:00	415.7	0
Aug01	10:00:00	405.5	0
Aug01	11:00:00	402.7	0
Aug01	12:00:00	400.2	0
Aug01	13:00:00	400	0
Aug01	14:00:00	400	0
Aug01	15:00:00	400	0
Aug01	16:00:00	400	0
Aug01	17:00:00	400	0
Aug01	18:00:00	406.2	0
Aug01	19:00:00	404.2	0
Aug01	20:00:00	402.7	0
Aug01	21:00:00	439.3	0
Aug01	22:00:00	410.7	0
Aug01	23:00:00	423	0
Aug01	24:00:00	406.7	0
Aug02	01:00:00	755.4	0
Aug02	02:00:00	864.7	0
Aug02	03:00:00	824.1	0
Aug02	04:00:00	921.3	0
Aug02	05:00:00	886.1	0
Aug02	06:00:00	623.6	0
Aug02	07:00:00	602.4	0
Aug02	08:00:00	651.7	0
Aug02	09:00:00	419.1	0
Aug02	10:00:00	405.9	0
Aug02	11:00:00	400.4	0
Aug02	12:00:00	400	0
Aug02	13:00:00	400	0
Aug02	14:00:00	400	0
Aug02	15:00:00	400	0
Aug02	16:00:00	400	0
Aug02	17:00:00	400	0
Aug02	18:00:00	405.9	0
Aug02	19:00:00	401.6	0
Aug02	20:00:00	400.2	0
Aug02	21:00:00	405.3	0
Aug02	22:00:00	414.9	0
Aug02	23:00:00	409.5	0
Aug02	24:00:00	421.9	0
Aug03	01:00:00	733.1	0
Aug03	02:00:00	840.7	0
Aug03	03:00:00	940.7	0
Aug03	04:00:00	716.7	0
Aug03	05:00:00	741.6	0
Aug03	06:00:00	679.8	0
Aug03	07:00:00	717.6	0
Aug03	08:00:00	832.8	0
Aug03	09:00:00	515	0
Aug03	10:00:00	429.6	0
Aug03	11:00:00	406.7	0
Aug03	12:00:00	401.1	0
Aug03	13:00:00	400.2	0
Aug03	14:00:00	400	0
Aug03	15:00:00	400	0
Aug03	16:00:00	400	0
Aug03	17:00:00	400	0
Aug03	18:00:00	400	0
Aug03	19:00:00	400	0
Aug03	20:00:00	400	0
Aug03	21:00:00	400	0
Aug03	22:00:00	414.6	0
Aug03	23:00:00	413.3	0
Aug03	24:00:00	403.6	0
Aug04	01:00:00	821.2	0
Aug04	02:00:00	908.2	0
Aug04	03:00:00	979.5	0
Aug04	04:00:00	773.7	0
Aug04	05:00:00	606.8	0
Aug04	06:00:00	630.7	0
Aug04	07:00:00	845.8	0
Aug04	08:00:00	818.6	0
Aug04	09:00:00	485.5	0
Aug04	10:00:00	419.7	0
Aug04	11:00:00	403.9	0
Aug04	12:00:00	400.7	0
Aug04	13:00:00	400.1	0
Aug04	14:00:00	400.1	0
Aug04	15:00:00	400	0
Aug04	16:00:00	400	0
Aug04	17:00:00	400	0
Aug04	18:00:00	400	0
Aug04	19:00:00	400	0
Aug04	20:00:00	400	0
Aug04	21:00:00	447.1	0
Aug04	22:00:00	430.2	0
Aug04	23:00:00	408.2	0
Aug04	24:00:00	400.3	0
Aug05	01:00:00	771.4	0
Aug05	02:00:00	899	0
Aug05	03:00:00	946.5	0
Aug05	04:00:00	927.9	0
Aug05	05:00:00	756.7	0
Aug05	06:00:00	843.3	0
Aug05	07:00:00	952.6	0
Aug05	08:00:00	856.1	0
Aug05	09:00:00	476.4	0
Aug05	10:00:00	412.4	0
Aug05	11:00:00	400.7	0
Aug05	12:00:00	417.5	0
Aug05	13:00:00	406.1	0
Aug05	14:00:00	400.3	0
Aug05	15:00:00	400	0
Aug05	16:00:00	400	0
Aug05	17:00:00	400	0
Aug05	18:00:00	426.2	0
Aug05	19:00:00	409	0
Aug05	20:00:00	405.2	0
Aug05	21:00:00	404.7	0
Aug05	22:00:00	414.8	0
Aug05	23:00:00	405.1	0
Aug05	24:00:00	405	0
Aug06	01:00:00	607.4	0
Aug06	02:00:00	814.1	0
Aug06	03:00:00	922.7	0
Aug06	04:00:00	871.5	0
Aug06	05:00:00	923.4	0
Aug06	06:00:00	827.3	0
Aug06	07:00:00	799.9	0
Aug06	08:00:00	708.5	0
Aug06	09:00:00	459.6	0
Aug06	10:00:00	418.6	0
Aug06	11:00:00	404.2	0
Aug06	12:00:00	401.7	0
Aug06	13:00:00	400.1	0
Aug06	14:00:00	400	0
Aug06	15:00:00	400	0
Aug06	16:00:00	400	0
Aug06	17:00:00	400	0
Aug06	18:00:00	400	0
Aug06	19:00:00	400	0
Aug06	20:00:00	400	0
Aug06	21:00:00	410.4	0
Aug06	22:00:00	402.9	0
Aug06	23:00:00	400.2	0
Aug06	24:00:00	400	0
Aug07	01:00:00	707.4	0
Aug07	02:00:00	924.3	0
Aug07	03:00:00	916	0

Jul30	02:00:00	421.9	0
Jul30	03:00:00	430.5	0
Jul30	04:00:00	427.1	0
Jul30	05:00:00	448.7	0
Jul30	06:00:00	486.4	0
Jul30	07:00:00	446.3	0
Jul30	08:00:00	446.7	0
Jul30	09:00:00	722	0
Jul30	10:00:00	1004	0
Jul30	11:00:00	580.4	0
Jul30	12:00:00	442.1	0
Jul30	13:00:00	923.9	0
Jul30	14:00:00	852.2	0
Jul30	15:00:00	1064	0
Jul30	16:00:00	1109	0
Jul30	17:00:00	1344	0
Jul30	18:00:00	726.9	0
Jul30	19:00:00	479.3	0
Jul30	20:00:00	511.2	0
Jul30	21:00:00	1062	0
Jul30	22:00:00	1000	0
Jul30	23:00:00	1196	0
Jul30	24:00:00	1255	0
Jul31	01:00:00	947.1	0
Jul31	02:00:00	577.5	0
Jul31	03:00:00	503.4	0
Jul31	04:00:00	466.3	0
Jul31	05:00:00	440.4	0
Jul31	06:00:00	425.4	0
Jul31	07:00:00	407.5	0
Jul31	08:00:00	454.9	0
Jul31	09:00:00	526.6	0
Jul31	10:00:00	429.1	0
Jul31	11:00:00	412.2	0
Jul31	12:00:00	405.1	0
Jul31	13:00:00	401.3	0
Jul31	14:00:00	400.3	0
Jul31	15:00:00	400.1	0
Jul31	16:00:00	400	0
Jul31	17:00:00	400	0
Jul31	18:00

Aug07	04:00:00	679.4	0
Aug07	05:00:00	575	0
Aug07	06:00:00	612.7	0
Aug07	07:00:00	915.8	0
Aug07	08:00:00	792.6	0
Aug07	09:00:00	656.3	0
Aug07	10:00:00	454.7	0
Aug07	11:00:00	400.8	0
Aug07	12:00:00	402.2	0
Aug07	13:00:00	401.6	0
Aug07	14:00:00	400.3	0
Aug07	15:00:00	400.1	0
Aug07	16:00:00	400	0
Aug07	17:00:00	400	0
Aug07	18:00:00	400	0
Aug07	19:00:00	457.9	0
Aug07	20:00:00	471.3	0
Aug07	21:00:00	581.3	0
Aug07	22:00:00	460.8	0
Aug07	23:00:00	413.1	0
Aug07	24:00:00	406.3	0
Aug08	01:00:00	610.1	0
Aug08	02:00:00	706.2	0
Aug08	03:00:00	713	0
Aug08	04:00:00	699.1	0
Aug08	05:00:00	550	0
Aug08	06:00:00	690.6	0
Aug08	07:00:00	735.4	0
Aug08	08:00:00	769.5	0
Aug08	09:00:00	425.6	0
Aug08	10:00:00	400.4	0
Aug08	11:00:00	400	0
Aug08	12:00:00	400.1	0
Aug08	13:00:00	400.2	0
Aug08	14:00:00	400	0
Aug08	15:00:00	400	0
Aug08	16:00:00	400	0
Aug08	17:00:00	400	0
Aug08	18:00:00	400	0
Aug08	19:00:00	400	0
Aug08	20:00:00	414.7	0
Aug08	21:00:00	400.8	0
Aug08	22:00:00	400	0
Aug08	23:00:00	400	0
Aug08	24:00:00	400	0
Aug09	01:00:00	731.1	0
Aug09	02:00:00	638.3	0
Aug09	03:00:00	710.4	0
Aug09	04:00:00	598	0
Aug09	05:00:00	720.3	0
Aug09	06:00:00	638.3	0
Aug09	07:00:00	763.3	0
Aug09	08:00:00	708.3	0
Aug09	09:00:00	418.4	0
Aug09	10:00:00	408	0
Aug09	11:00:00	400.8	0
Aug09	12:00:00	400	0
Aug09	13:00:00	400	0
Aug09	14:00:00	400	0
Aug09	15:00:00	400	0
Aug09	16:00:00	400	0
Aug09	17:00:00	400	0
Aug09	18:00:00	400	0
Aug09	19:00:00	464.5	0
Aug09	20:00:00	505.5	0
Aug09	21:00:00	415.5	0
Aug09	22:00:00	456	0
Aug09	23:00:00	416.9	0
Aug09	24:00:00	401.1	0
Aug10	01:00:00	716.7	0
Aug10	02:00:00	677.3	0
Aug10	03:00:00	707.3	0
Aug10	04:00:00	707.6	0
Aug10	05:00:00	638.6	0
Aug10	06:00:00	544.4	0
Aug10	07:00:00	680.4	0
Aug10	08:00:00	649.5	0
Aug10	09:00:00	612.9	0
Aug10	10:00:00	502.2	0
Aug10	11:00:00	416	0
Aug10	12:00:00	401.8	0
Aug10	13:00:00	400.4	0
Aug10	14:00:00	400	0
Aug10	15:00:00	400	0
Aug10	16:00:00	400.1	0
Aug10	17:00:00	400	0
Aug10	18:00:00	400	0
Aug10	19:00:00	430.1	0
Aug10	20:00:00	455.7	0
Aug10	21:00:00	487.5	0
Aug10	22:00:00	437.7	0
Aug10	23:00:00	442.1	0
Aug10	24:00:00	403.2	0
Aug11	01:00:00	722.8	0
Aug11	02:00:00	689.1	0
Aug11	03:00:00	580.3	0
Aug11	04:00:00	752.2	0
Aug11	05:00:00	1018	0
Aug11	06:00:00	714.8	0
Aug11	07:00:00	735	0
Aug11	08:00:00	695.3	0
Aug11	09:00:00	405.3	0
Aug11	10:00:00	449.3	0
Aug11	11:00:00	408.1	0
Aug11	12:00:00	401	0
Aug11	13:00:00	400.1	0
Aug11	14:00:00	400	0
Aug11	15:00:00	400	0
Aug11	16:00:00	400	0
Aug11	17:00:00	400	0
Aug11	18:00:00	400	0
Aug11	19:00:00	400	0
Aug11	20:00:00	478.6	0
Aug11	21:00:00	510.5	0
Aug11	22:00:00	441.1	0
Aug11	23:00:00	406.7	0
Aug11	24:00:00	446.1	0
Aug12	01:00:00	705.2	0
Aug12	02:00:00	685.1	0
Aug12	03:00:00	726.1	0
Aug12	04:00:00	678.5	0
Aug12	05:00:00	665.8	0
Aug12	06:00:00	702.3	0
Aug12	07:00:00	692.9	0
Aug12	08:00:00	615.1	0
Aug12	09:00:00	601.7	0
Aug12	10:00:00	444.6	0
Aug12	11:00:00	400.8	0
Aug12	12:00:00	417.2	0
Aug12	13:00:00	406	0
Aug12	14:00:00	465	0
Aug12	15:00:00	405.1	0
Aug12	16:00:00	493.9	0
Aug12	17:00:00	422.2	0
Aug12	18:00:00	403	0
Aug12	19:00:00	400.2	0
Aug12	20:00:00	506	0
Aug12	21:00:00	412.4	0
Aug12	22:00:00	479.8	0
Aug12	23:00:00	425.5	0
Aug12	24:00:00	402.9	0
Aug13	01:00:00	637.2	0
Aug13	02:00:00	667.9	0
Aug13	03:00:00	807.6	0
Aug13	04:00:00	820.6	0
Aug13	05:00:00	670.5	0
Aug13	06:00:00	674.3	0
Aug13	07:00:00	680.7	0
Aug13	08:00:00	651.2	0
Aug13	09:00:00	609.3	0
Aug13	10:00:00	419.3	0
Aug13	11:00:00	400.3	0
Aug13	12:00:00	415.5	0
Aug13	13:00:00	402.9	0
Aug13	14:00:00	469.2	0
Aug13	15:00:00	403.4	0
Aug13	16:00:00	469.6	0
Aug13	17:00:00	404.5	0
Aug13	18:00:00	462.6	0
Aug13	19:00:00	420.2	0
Aug13	20:00:00	509.3	0
Aug13	21:00:00	411.7	0
Aug13	22:00:00	400.2	0
Aug13	23:00:00	400	0
Aug13	24:00:00	458.7	0
Aug14	01:00:00	670.1	0
Aug14	02:00:00	726	0
Aug14	03:00:00	701.7	0
Aug14	04:00:00	714.2	0
Aug14	05:00:00	717.9	0
Aug14	06:00:00	727.1	0
Aug14	07:00:00	660.8	0
Aug14	08:00:00	863	0
Aug14	09:00:00	446.5	0
Aug14	10:00:00	410	0
Aug14	11:00:00	409.1	0
Aug14	12:00:00	401.1	0
Aug14	13:00:00	400.1	0
Aug14	14:00:00	400	0
Aug14	15:00:00	400	0
Aug14	16:00:00	400	0
Aug14	17:00:00	400	0
Aug14	18:00:00	400	0
Aug14	19:00:00	477.3	0
Aug14	20:00:00	473.2	0
Aug14	21:00:00	507.5	0
Aug14	22:00:00	440.1	0
Aug14	23:00:00	402	0
Aug14	24:00:00	469.8	0
Aug15	01:00:00	646.9	0
Aug15	02:00:00	593.9	0
Aug15	03:00:00	701	0
Aug15	04:00:00	688.7	0
Aug15	05:00:00	642.8	0

Aug07	04:00:00	757.7	0
Aug07	05:00:00	632.9	0
Aug07	06:00:00	664.7	0
Aug07	07:00:00	969.4	0
Aug07	08:00:00	846.1	0
Aug07	09:00:00	674	0
Aug07	10:00:00	489.7	0
Aug07	11:00:00	402.8	0
Aug07	12:00:00	405.1	0
Aug07	13:00:00	405.5	0
Aug07	14:00:00	401.7	0
Aug07	15:00:00	400.5	0
Aug07	16:00:00	400.1	0
Aug07	17:00:00	400	0
Aug07	18:00:00	400	0
Aug07	19:00:00	462.9	0
Aug07	20:00:00	480.6	0
Aug07	21:00:00	611.5	0
Aug07	22:00:00	516.2	0
Aug07	23:00:00	429.2	0
Aug07	24:00:00	409	0
Aug08	01:00:00	656.6	0
Aug08	02:00:00	777.1	0
Aug08	03:00:00	808.2	0
Aug08	04:00:00	778.7	0
Aug08	05:00:00	593.8	0
Aug08	06:00:00	759.7	0
Aug08	07:00:00	845.1	0
Aug08	08:00:00	852.3	0
Aug08	09:00:00	452.5	0
Aug08	10:00:00	401.7	0
Aug08	11:00:00	400	0
Aug08	12:00:00	400.4	0
Aug08	13:00:00	401.3	0
Aug08	14:00:00	400.2	0
Aug08	15:00:00	400	0
Aug08	16:00:00	400	0
Aug08	17:00:00	400	0
Aug08	18:00:00	400	0
Aug08	19:00:00	400	0
Aug08	20:00:00	423.7	0
Aug08	21:00:00	402.4	0
Aug08	22:00:00	400.1	0
Aug08	23:00:00	400	0
Aug08	24:00:00	400	0
Aug09	01:00:00	786	0
Aug09	02:00:00	706.9	0
Aug09	03:00:00	779.7	0
Aug09	04:00:00	649	0
Aug09	05:00:00	799.3	0
Aug09	06:00:00	717.3	0
Aug09	07:00:00	859.5	0
Aug09	08:00:00	801.9	0
Aug09	09:00:00	439.3	0
Aug09	10:00:00	414.3	0
Aug09	11:00:00	402.2	0
Aug09	12:00:00	400.1	0
Aug09	13:00:00	400	0
Aug09	14:00:00	400.4	0
Aug09	15:00:00	400.1	0
Aug09	16:00:00	400	0
Aug09	17:00:00	400	0
Aug09	18:00:00	400	0
Aug09	19:00:00	459.2	0
Aug09	20:00:00	520.3	0
Aug09	21:00:00	426	0
Aug09	22:00:00	487.7	0
Aug09	23:00:00	434.3	0
Aug09	24:00:00	403.8	0
Aug10	01:00:00	781.8	0
Aug10	02:00:00	760.7	0
Aug10	03:00:00	798.5	0
Aug10	04:00:00	799.4	0
Aug10	05:00:00	711.7	0
Aug10	06:00:00	584.8	0
Aug10	07:00:00	738	0
Aug10	08:00:00	714	0
Aug10	09:00:00	658.2	0
Aug10	10:00:00	556.6	0
Aug10	11:00:00	443.1	0
Aug10	12:00:00	407.7	0
Aug10	13:00:00	402.5	0
Aug10	14:00:00	400.3	0
Aug10	15:00:00	400	0
Aug10	16:00:00	400.4	0
Aug10	17:00:00	400.2	0
Aug10	18:00:00	400	0
Aug10	19:00:00	436.3	0
Aug10	20:00:00	462.4	0
Aug10	21:00:00	511	0
Aug10	22:00:00	452.1	0
Aug10	23:00:00	460.6	0
Aug10	24:00:00	408.3	0
Aug11	01:00:00	790.7	0
Aug11	02:00:00	762.8	0
Aug11	03:00:00	641.3	0
Aug11	04:00:00	804.8	0
Aug11	05:00:00	1109	0
Aug11	06:00:00	783.7	0
Aug11	07:00:00	832.9	0
Aug11	08:00:00	783.5	0
Aug11	09:00:00	415.2	0
Aug11	10:00:00	476.6	0
Aug11	11:00:00	423.6	0
Aug11	12:00:00	405.2	0
Aug11	13:00:00	400.7	0
Aug11	14:00:00	400	0
Aug11	15:00:00	400.1	0
Aug11	16:00:00	400.1	0
Aug11	17:00:00	400	0
Aug11	18:00:00	400	0
Aug11	19:00:00	400	0
Aug11	20:00:00	487.8	0
Aug11	21:00:00	523.8	0
Aug11	22:00:00	474.2	0
Aug11	23:00:00	416.3	0
Aug11	24:00:00	461.7	0
Aug12	01:00:00	739.1	0
Aug12	02:00:00	751.4	0
Aug12	03:00:00	799.6	0
Aug12	04:00:00	754.2	0
Aug12	05:00:00	725.5	0
Aug12	06:00:00	781.4	0
Aug12	07:00:00	776	0
Aug12	08:00:00	669	0
Aug12	09:00:00	638.9	0
Aug12	10:00:00	479.4	0
Aug12	11:00:00	403.1	0
Aug12	12:00:00	432.1	0
Aug12	13:00:00	415.1	0
Aug12	14:00:00	468.4	0
Aug12	15:00:00	408.8	0
Aug12	16:00:00	519.4	0
Aug12	17:00:00	439.1	0
Aug12	18:00:00	408.4	0
Aug12	19:00:00	400.9	0
Aug12	20:00:00	504.2	0
Aug12	21:00:00	419.7	0
Aug12	22:00:00	500.5	0
Aug12	23:00:00	446.7	0
Aug12	24:00:00	409.2	0
Aug13	01:00:00	666.1	0
Aug13	02:00:00	728.2	0
Aug13	03:00:00	867.7	0
Aug13	04:00:00	899.9	0
Aug13	05:00:00	748.9	0
Aug13	06:00:00	759.3	0
Aug13	07:00:00	749.4	0
Aug13	08:00:00	718.5	0
Aug13	09:00:00	653.6	0
Aug13	10:00:00	439.4	0
Aug13	11:00:00	401.3	0
Aug13	12:00:00	429.5	0
Aug13	13:00:00	408.5	0
Aug13	14:00:00	471.9	0
Aug13	15:00:00	406.4	0
Aug13	16:00:00	488.4	0
Aug13	17:00:00	410.6	0
Aug13	18:00:00	484.7	0
Aug13	19:00:00	437.9	0
Aug13	20:00:00	506.5	0
Aug13	21:00:00	419.2	0
Aug13	22:00:00	400.6	0
Aug13	23:00:00	400	0
Aug13	24:00:00	478.4	0
Aug14	01:00:00	732.9	0
Aug14	02:00:00	814.3	0
Aug14	03:00:00	791.4	0
Aug14	04:00:00	808.3	0
Aug14	05:00:00	798.9	0
Aug14	06:00:00	815.7	0
Aug14	07:00:00	738.3	0
Aug14	08:00:00	925.9	0
Aug14	09:00:00	484.9	0
Aug14	10:00:00	420.2	0
Aug14	11:00:00	424.5	0
Aug14	12:00:00	405.8	0
Aug14	13:00:00	401.1	0
Aug14	14:00:00	400.2	0
Aug14	15:00:00	400	0
Aug14	16:00:00	400	0
Aug14	17:00:00	400	0
Aug14	18:00:00	400	0
Aug14	19:00:00	483.3	0
Aug14	20:00:00	492.8	0
Aug14	21:00:00	527.3	0
Aug14	22:00:00	462.6	0
Aug14	23:00:00	405.6	0
Aug14	24:00:00	485	0
Aug15	01:00:00	708	0
Aug15	02:00:00	657.2	0
Aug15	03:00:00	759.2	0
Aug15	04:00:00	752	0
Aug15	05:00:00	698.3	0

Aug07	04:00:00	874	0
Aug07	05:00:00	669.8	0
Aug07	06:00:00	628.3	0
Aug07	07:00:00	794.2	0
Aug07	08:00:00	982.6	0
Aug07	09:00:00	569.9	0
Aug07	10:00:00	422.3	0
Aug07	11:00:00	400.8	0
Aug07	12:00:00	400.2	0
Aug07	13:00:00	400.2	0
Aug07	14:00:00	400.1	0
Aug07	15:00:00	400	0
Aug07	16:00:00	400	0
Aug07	17:00:00	400	0
Aug07	18:00:00	400	0
Aug07	19:00:00	417.2	0
Aug07	20:00:00	419.8	0
Aug07	21:00:00	468.9	0
Aug07	22:00:00	424.9	0
Aug07	23:00:00	404.9	0
Aug07	24:00:00	401.1	0
Aug08	01:00:00	617.2	0
Aug08	02:00:00	891.1	0
Aug08	03:00:00	947.3	0
Aug08	04:00:00	823.4	0
Aug08	05:00:00	613.3	0
Aug08	06:00:00	774	0
Aug08	07:00:00	872.9	0
Aug08	08:00:00	871.6	0
Aug08	09:00:00	445.7	0
Aug08	10:00:00	401.7	0
Aug08	11:00:00	400	0
Aug08	12:00:00	400	0
Aug08	13:00:00	400.1	0
Aug08	14:00:00	400	0
Aug08	15:00:00	400	0
Aug08	16:00:00	400	0
Aug08	17:00:00	400	0
Aug08	18:00:00	400	0
Aug08	19:00:00	400	0
Aug08	20:00:00	400	0
Aug08	21:00:00	548.5	0
Aug08	22:00:00	400	0
Aug08	23:00:00	400	0
Aug08	24:00:00	400	0
Aug09	01:00:00	711.5	0
Aug09	02:00:00	704.7	0
Aug09	03:00:00	741.9	0
Aug09	04:00:00	628.9	0
Aug09	05:00:00	880	0
Aug09	06:00:00	762.1	0
Aug09	07:00:00	822.9	0
Aug09	08:00:00	860.7	0
Aug09	09:00:00	445.9	0
Aug09	10:00:00	403.5	0
Aug09	11:00:00	400.2	0
Aug09	12:00:00	400	0
Aug09	13:00:00	400	0
Aug09	14:00:00	400	0
Aug09	15:00:00	400	0
Aug09	16:00:00	400	0
Aug09	17:00:00	400	0
Aug09	18:00:00	400	0
Aug09	19:00:00	412.1	0
Aug09	20:00:00	460	0
Aug09	21:00:00	406.1	0
Aug09	22:00:00	422.3	0
Aug09	23:00:00	410.9	0
Aug09	24:00:00	402	0
Aug10	01:00:00	804.8	0
Aug10	02:00:00	857.4	0
Aug10	03:00:00	870	0
Aug10	04:00:00	878.9	0
Aug10	05:00:00	745.2	0
Aug10	06:00:00	610.3	0
Aug10	07:00:00	753.3	0
Aug10	08:00:00	890.8	0
Aug10	09:00:00	516.5	0
Aug10	10:00:00	423	0
Aug10	11:00:00	406.2	0
Aug10	12:00:00	401	0
Aug10	13:00:00	400.1	0
Aug10	14:00:00	400	0
Aug10	15:00:00	400	0
Aug10	16:00:00	400	0
Aug10	17:00:00	400	0
Aug10	18:00:00	400	0
Aug10	19:00:00	400	0
Aug10	20:00:00	400	0
Aug10	21:00:00	400	0
Aug10	22:00:00	400	0
Aug10	23:00:00	417.3	0
Aug10	24:00:00	402.5	0
Aug11	01:00:00	816.2	0
Aug11	02:00:00	883.6	0
Aug11	03:00:00	654.7	0
Aug11	04:00:00	702.5	0
Aug11	05:00:00	697.1	0
Aug11	06:00:00	728.6	0
Aug11	07:00:00	884.5	0
Aug11	08:00:00	734.2	0
Aug11	09:00:00	411	0
Aug11	10:00:00	404.3	0
Aug11	11:00:00	402.2	0
Aug11	12:00:00	400.8	0
Aug11	13:00:00	400.1	0
Aug11	14:00:00	400	0
Aug11	15:00:00	400	0
Aug11	16:00:00	400	0
Aug11	17:00:00	400	0
Aug11	18:00:00	400	0
Aug11	19:00:00	400	0
Aug11	20:00:00	435.1	0
Aug11	21:00:00	414.7	0
Aug11	22:00:00	411.6	0
Aug11	23:00:00	404.7	0
Aug11	24:00:00	400.2	0
Aug12	01:00:00	861.1	0
Aug12	02:00:00	941.1	0
Aug12	03:00:00	824.3	0
Aug12	04:00:00	844.8	0
Aug12	05:00:00	883.7	0
Aug12	06:00:00	868.2	0
Aug12	07:00:00	964.9	0
Aug12	08:00:00	926	0
Aug12	09:00:00	529.4	0
Aug12	10:00:00	423.4	0
Aug12	11:00:00	400.8	0
Aug12	12:00:00	405.7	0
Aug12	13:00:00	406	0
Aug12	14:00:00	408.8	0
Aug12	15:00:00	400.7	0
Aug12	16:00:00	445.3	0
Aug12	17:00:00	424.8	0
Aug12	18:00:00	412.9	0
Aug12	19:00:00	400.8	0
Aug12	20:00:00	403	0
Aug12	21:00:00	400.2	0
Aug12	22:00:00	436.2	0
Aug12	23:00:00	417.9	0
Aug12	24:00:00	411.3	0
Aug13	01:00:00	837.5	0
Aug13	02:00:00	893	0
Aug13	03:00:00	891.1	0
Aug13	04:00:00	967.8	0
Aug13	05:00:00	924.5	0
Aug13	06:00:00	689.8	0
Aug13	07:00:00	845.6	0
Aug13	08:00:00	927	0
Aug13	09:00:00	534.4	0
Aug13	10:00:00	413.3	0
Aug13	11:00:00	400.4	0
Aug13	12:00:00	404.7	0
Aug13	13:00:00	404.3	0
Aug13	14:00:00	409.5	0
Aug13	15:00:00	400.5	0
Aug13	16:00:00	400	0
Aug13	17:00:00	400	0
Aug13	18:00:00	427.7	0
Aug13	19:00:00	419.8	0
Aug13	20:00:00	409.1	0
Aug13	21:00:00	400.9	0
Aug13	22:00:00	400	0
Aug13	23:00:00	400	0
Aug13	24:00:00	416.7	0
Aug14	01:00:00	811.2	0
Aug14	02:00:00	753	0
Aug14	03:00:00	852.6	0
Aug14	04:00:00	876.2	0
Aug14	05:00:00	814.3	0
Aug14	06:00:00	886.9	0
Aug14	07:00:00	853.8	0
Aug14	08:00:00	896.4	0
Aug14	09:00:00	448.5	0
Aug14	10:00:00	403.4	0
Aug14	11:00:00	401.9	0
Aug14	12:00:00	400.7	0
Aug14	13:00:00	400.2	0
Aug14	14:00:00	400	0
Aug14	15:00:00	400	0
Aug14	16:00:00	400	0
Aug14	17:00:00	400	0
Aug14	18:00:00	400	0
Aug14	19:00:00	403.7	0
Aug14	20:00:00	444	0
Aug14	21:00:00	435.4	0
Aug14	22:00:00	428.3	0
Aug14	23:00:00	401.8	0
Aug14	24:00:00	433.4	0
Aug15	01:00:00	784.6	0
Aug15	02:00:00	665.3	0
Aug15	03:00:00	701.3	0
Aug15	04:00:00	684.1	0
Aug15	05:00:00	670.9	0

Aug07	04:00:00	475.2	0
Aug07	05:00:00	424.7	0
Aug07	06:00:00	403.7	0
Aug07	07:00:00	408.1	0
Aug07	08:00:00	404.3	0
Aug07	09:00:00	580.5	0
Aug07	10:00:00	503	0
Aug07	11:00:00	414.4	0
Aug07	12:00:00	404.2	0
Aug07	13:00:00	402.4	0
Aug07	14:00:00	400.7	0
Aug07	15:00:00	400.2	0
Aug07	16:00:00	400	0
Aug07	17:00:00	400	0
Aug07	18:00:00	631.4	0
Aug07	19:00:00	737.5	0
Aug07	20:00:00	705.4	0
Aug07	21:00:00	688.2	0
Aug07	22:00:00	921.6	0
Aug07	23:00:00	927.3	0
Aug07	24:00:00	997.4	0
Aug08	01:00:00	124.9	0
Aug08	02:00:00	491.8	0
Aug08	03:00:00	470.9	0
Aug08	04:00:00	459.7	0
Aug08	05:00:00	407.8	0
Aug08	06:00:00	460.4	0
Aug08	07:00:00	491.5	0
Aug08	08:00:00	487.8	0
Aug08	09:00:00	426.5	0
Aug08	10:00:00	403.7	0
Aug08	11:00:00	400.5	0
Aug08	12:00:00	400.2	0
Aug08	13:00:00	400.2	0
Aug08	14:00:00	400.1	0
Aug08	15:00:00	400	0
Aug08	16:00:00	400	0
Aug08	17:00:00	400	0
Aug08	18:00:00	628.8	0
Aug08	19:00:00	665.1	0
Aug08	20:00:00	686.3	0
Aug08	21:00:00	548.5	0
Aug08	22:00:00	746.3	0

Aug15	06:00:00	583.5	0
Aug15	07:00:00	621.6	0
Aug15	08:00:00	686.7	0
Aug15	09:00:00	661.1	0
Aug15	10:00:00	489.3	0
Aug15	11:00:00	408.3	0
Aug15	12:00:00	401.7	0
Aug15	13:00:00	400.1	0
Aug15	14:00:00	400.3	0
Aug15	15:00:00	400	0
Aug15	16:00:00	400	0
Aug15	17:00:00	400	0
Aug15	18:00:00	415.8	0
Aug15	19:00:00	448.4	0
Aug15	20:00:00	467.3	0
Aug15	21:00:00	474.4	0
Aug15	22:00:00	437.4	0
Aug15	23:00:00	428.8	0
Aug15	24:00:00	407	0
Aug16	01:00:00	708.3	0
Aug16	02:00:00	690.3	0
Aug16	03:00:00	631.1	0
Aug16	04:00:00	793.2	0
Aug16	05:00:00	596.3	0
Aug16	06:00:00	703.6	0
Aug16	07:00:00	640.8	0
Aug16	08:00:00	679.1	0
Aug16	09:00:00	421	0
Aug16	10:00:00	455	0
Aug16	11:00:00	410.2	0
Aug16	12:00:00	400.7	0
Aug16	13:00:00	400.1	0
Aug16	14:00:00	400	0
Aug16	15:00:00	400	0
Aug16	16:00:00	400	0
Aug16	17:00:00	400	0
Aug16	18:00:00	400	0
Aug16	19:00:00	480.5	0
Aug16	20:00:00	493.6	0
Aug16	21:00:00	405.6	0
Aug16	22:00:00	442.2	0
Aug16	23:00:00	403.7	0
Aug16	24:00:00	400.1	0
Aug17	01:00:00	556.8	0
Aug17	02:00:00	689.3	0
Aug17	03:00:00	641.5	0
Aug17	04:00:00	686.4	0
Aug17	05:00:00	626.2	0
Aug17	06:00:00	670.5	0
Aug17	07:00:00	751.5	0
Aug17	08:00:00	600	0
Aug17	09:00:00	413.8	0
Aug17	10:00:00	400.5	0
Aug17	11:00:00	405.6	0
Aug17	12:00:00	401.3	0
Aug17	13:00:00	400.2	0
Aug17	14:00:00	400	0
Aug17	15:00:00	400	0
Aug17	16:00:00	400	0
Aug17	17:00:00	400	0
Aug17	18:00:00	400	0
Aug17	19:00:00	400	0
Aug17	20:00:00	455.2	0
Aug17	21:00:00	526.6	0
Aug17	22:00:00	424.3	0
Aug17	23:00:00	410.8	0
Aug17	24:00:00	408.7	0
Aug18	01:00:00	851.8	0
Aug18	02:00:00	703.1	0
Aug18	03:00:00	706.2	0
Aug18	04:00:00	673.8	0
Aug18	05:00:00	635.7	0
Aug18	06:00:00	585.2	0
Aug18	07:00:00	562.2	0
Aug18	08:00:00	651.9	0
Aug18	09:00:00	542.8	0
Aug18	10:00:00	414.7	0
Aug18	11:00:00	401	0
Aug18	12:00:00	400	0
Aug18	13:00:00	400	0
Aug18	14:00:00	400	0
Aug18	15:00:00	400	0
Aug18	16:00:00	400	0
Aug18	17:00:00	400	0
Aug18	18:00:00	429.6	0
Aug18	19:00:00	427.4	0
Aug18	20:00:00	403.3	0
Aug18	21:00:00	517.2	0
Aug18	22:00:00	441.4	0
Aug18	23:00:00	412.5	0
Aug18	24:00:00	400.9	0
Aug19	01:00:00	683.1	0
Aug19	02:00:00	639.8	0
Aug19	03:00:00	667.2	0
Aug19	04:00:00	730.5	0
Aug19	05:00:00	566.4	0
Aug19	06:00:00	593.1	0
Aug19	07:00:00	722.3	0
Aug19	08:00:00	700.6	0
Aug19	09:00:00	458.1	0
Aug19	10:00:00	438	0
Aug19	11:00:00	412.8	0
Aug19	12:00:00	401.4	0
Aug19	13:00:00	400.1	0
Aug19	14:00:00	400.1	0
Aug19	15:00:00	432	0
Aug19	16:00:00	423.5	0
Aug19	17:00:00	408.6	0
Aug19	18:00:00	400.6	0
Aug19	19:00:00	411.3	0
Aug19	20:00:00	400.9	0
Aug19	21:00:00	400	0
Aug19	22:00:00	413.5	0
Aug19	23:00:00	407.6	0
Aug19	24:00:00	401.9	0
Aug20	01:00:00	626.2	0
Aug20	02:00:00	614.8	0
Aug20	03:00:00	688.6	0
Aug20	04:00:00	676.9	0
Aug20	05:00:00	592.7	0
Aug20	06:00:00	665.9	0
Aug20	07:00:00	810.4	0
Aug20	08:00:00	568.3	0
Aug20	09:00:00	403.2	0
Aug20	10:00:00	436	0
Aug20	11:00:00	416	0
Aug20	12:00:00	405.2	0
Aug20	13:00:00	400.6	0
Aug20	14:00:00	481.7	0
Aug20	15:00:00	430	0
Aug20	16:00:00	430.3	0
Aug20	17:00:00	402	0
Aug20	18:00:00	400.4	0
Aug20	19:00:00	407.6	0
Aug20	20:00:00	488	0
Aug20	21:00:00	466.8	0
Aug20	22:00:00	415.5	0
Aug20	23:00:00	426.8	0
Aug20	24:00:00	403.8	0
Aug21	01:00:00	645.1	0
Aug21	02:00:00	695.4	0
Aug21	03:00:00	677.9	0
Aug21	04:00:00	688.4	0
Aug21	05:00:00	684.3	0
Aug21	06:00:00	638.9	0
Aug21	07:00:00	620.9	0
Aug21	08:00:00	549.2	0
Aug21	09:00:00	563.5	0
Aug21	10:00:00	450.9	0
Aug21	11:00:00	401	0
Aug21	12:00:00	401.7	0
Aug21	13:00:00	400.1	0
Aug21	14:00:00	400	0
Aug21	15:00:00	400	0
Aug21	16:00:00	400	0
Aug21	17:00:00	400	0
Aug21	18:00:00	410.1	0
Aug21	19:00:00	400.8	0
Aug21	20:00:00	412.7	0
Aug21	21:00:00	582.8	0
Aug21	22:00:00	446.8	0
Aug21	23:00:00	411.2	0
Aug21	24:00:00	402.1	0
Aug22	01:00:00	555.2	0
Aug22	02:00:00	555.6	0
Aug22	03:00:00	587.3	0
Aug22	04:00:00	686.7	0
Aug22	05:00:00	806	0
Aug22	06:00:00	558.6	0
Aug22	07:00:00	734.2	0
Aug22	08:00:00	586.1	0
Aug22	09:00:00	402.1	0
Aug22	10:00:00	400.7	0
Aug22	11:00:00	407.9	0
Aug22	12:00:00	401.5	0
Aug22	13:00:00	400.3	0
Aug22	14:00:00	400.1	0
Aug22	15:00:00	400	0
Aug22	16:00:00	400	0
Aug22	17:00:00	400	0
Aug22	18:00:00	441.9	0
Aug22	19:00:00	404.3	0
Aug22	20:00:00	463.1	0
Aug22	21:00:00	571.2	0
Aug22	22:00:00	408.8	0
Aug22	23:00:00	466.1	0
Aug22	24:00:00	409.5	0
Aug23	01:00:00	722.9	0
Aug23	02:00:00	673.4	0
Aug23	03:00:00	691.8	0
Aug23	04:00:00	654.4	0
Aug23	05:00:00	713.5	0
Aug23	06:00:00	559.6	0
Aug23	07:00:00	732.4	0

Aug15	06:00:00	637.1	0
Aug15	07:00:00	674.3	0
Aug15	08:00:00	766.2	0
Aug15	09:00:00	704.4	0
Aug15	10:00:00	562.4	0
Aug15	11:00:00	424.8	0
Aug15	12:00:00	405.9	0
Aug15	13:00:00	400.6	0
Aug15	14:00:00	401.5	0
Aug15	15:00:00	400.3	0
Aug15	16:00:00	400.2	0
Aug15	17:00:00	400.1	0
Aug15	18:00:00	415.1	0
Aug15	19:00:00	443.9	0
Aug15	20:00:00	486.8	0
Aug15	21:00:00	482.2	0
Aug15	22:00:00	433.9	0
Aug15	23:00:00	446.5	0
Aug15	24:00:00	415.2	0
Aug16	01:00:00	758	0
Aug16	02:00:00	756.4	0
Aug16	03:00:00	703.4	0
Aug16	04:00:00	857.7	0
Aug16	05:00:00	654.5	0
Aug16	06:00:00	755	0
Aug16	07:00:00	683.4	0
Aug16	08:00:00	717.5	0
Aug16	09:00:00	440	0
Aug16	10:00:00	484	0
Aug16	11:00:00	428.8	0
Aug16	12:00:00	403.3	0
Aug16	13:00:00	400.5	0
Aug16	14:00:00	400	0
Aug16	15:00:00	400.1	0
Aug16	16:00:00	400	0
Aug16	17:00:00	400	0
Aug16	18:00:00	400	0
Aug16	19:00:00	483.9	0
Aug16	20:00:00	505.6	0
Aug16	21:00:00	411.4	0
Aug16	22:00:00	460.3	0
Aug16	23:00:00	409.3	0
Aug16	24:00:00	400.3	0
Aug17	01:00:00	597.5	0
Aug17	02:00:00	751.3	0
Aug17	03:00:00	703.5	0
Aug17	04:00:00	766	0
Aug17	05:00:00	687.3	0
Aug17	06:00:00	731.1	0
Aug17	07:00:00	818.9	0
Aug17	08:00:00	663.3	0
Aug17	09:00:00	431.8	0
Aug17	10:00:00	402.2	0
Aug17	11:00:00	413.5	0
Aug17	12:00:00	405.6	0
Aug17	13:00:00	401.4	0
Aug17	14:00:00	400.4	0
Aug17	15:00:00	400.2	0
Aug17	16:00:00	400	0
Aug17	17:00:00	400	0
Aug17	18:00:00	400	0
Aug17	19:00:00	400	0
Aug17	20:00:00	457.4	0
Aug17	21:00:00	552.9	0
Aug17	22:00:00	447.4	0
Aug17	23:00:00	420.7	0
Aug17	24:00:00	410.6	0
Aug18	01:00:00	871.3	0
Aug18	02:00:00	764.3	0
Aug18	03:00:00	788.2	0
Aug18	04:00:00	742.1	0
Aug18	05:00:00	687.4	0
Aug18	06:00:00	642	0
Aug18	07:00:00	606.5	0
Aug18	08:00:00	711.2	0
Aug18	09:00:00	575.2	0
Aug18	10:00:00	428.7	0
Aug18	11:00:00	403.6	0
Aug18	12:00:00	400.3	0
Aug18	13:00:00	400	0
Aug18	14:00:00	400.1	0
Aug18	15:00:00	400	0
Aug18	16:00:00	400	0
Aug18	17:00:00	400	0
Aug18	18:00:00	429.9	0
Aug18	19:00:00	414.4	0
Aug18	20:00:00	403.7	0
Aug18	21:00:00	521.3	0
Aug18	22:00:00	472.1	0
Aug18	23:00:00	425.3	0
Aug18	24:00:00	403.2	0
Aug19	01:00:00	738	0
Aug19	02:00:00	700.1	0
Aug19	03:00:00	737	0
Aug19	04:00:00	795.7	0
Aug19	05:00:00	617.8	0
Aug19	06:00:00	649.1	0
Aug19	07:00:00	780	0
Aug19	08:00:00	764.7	0
Aug19	09:00:00	493.8	0
Aug19	10:00:00	458.4	0
Aug19	11:00:00	429.9	0
Aug19	12:00:00	405.7	0
Aug19	13:00:00	401.5	0
Aug19	14:00:00	405.7	0
Aug19	15:00:00	430.8	0
Aug19	16:00:00	434.5	0
Aug19	17:00:00	413.4	0
Aug19	18:00:00	401.6	0
Aug19	19:00:00	422.5	0
Aug19	20:00:00	403.2	0
Aug19	21:00:00	400.3	0
Aug19	22:00:00	419.3	0
Aug19	23:00:00	412.4	0
Aug19	24:00:00	404.9	0
Aug20	01:00:00	668	0
Aug20	02:00:00	677.8	0
Aug20	03:00:00	762.2	0
Aug20	04:00:00	757.5	0
Aug20	05:00:00	658.4	0
Aug20	06:00:00	726.8	0
Aug20	07:00:00	874.6	0
Aug20	08:00:00	620.4	0
Aug20	09:00:00	408.7	0
Aug20	10:00:00	450.8	0
Aug20	11:00:00	426	0
Aug20	12:00:00	412.7	0
Aug20	13:00:00	402.2	0
Aug20	14:00:00	474.2	0
Aug20	15:00:00	436	0
Aug20	16:00:00	447.2	0
Aug20	17:00:00	405.6	0
Aug20	18:00:00	404.3	0
Aug20	19:00:00	407.9	0
Aug20	20:00:00	484.4	0
Aug20	21:00:00	486.9	0
Aug20	22:00:00	427	0
Aug20	23:00:00	434.6	0
Aug20	24:00:00	407.6	0
Aug21	01:00:00	700.2	0
Aug21	02:00:00	766.2	0
Aug21	03:00:00	746.5	0
Aug21	04:00:00	762.7	0
Aug21	05:00:00	770.9	0
Aug21	06:00:00	708.3	0
Aug21	07:00:00	687.7	0
Aug21	08:00:00	591.2	0
Aug21	09:00:00	579.8	0
Aug21	10:00:00	480.7	0
Aug21	11:00:00	403.4	0
Aug21	12:00:00	404.1	0
Aug21	13:00:00	400.5	0
Aug21	14:00:00	400.1	0
Aug21	15:00:00	400.1	0
Aug21	16:00:00	400.1	0
Aug21	17:00:00	400	0
Aug21	18:00:00	411	0
Aug21	19:00:00	401.6	0
Aug21	20:00:00	420.3	0
Aug21	21:00:00	612.1	0
Aug21	22:00:00	493	0
Aug21	23:00:00	421.8	0
Aug21	24:00:00	405.5	0
Aug22	01:00:00	595.7	0
Aug22	02:00:00	598.7	0
Aug22	03:00:00	631	0
Aug22	04:00:00	764.2	0
Aug22	05:00:00	877.2	0
Aug22	06:00:00	609	0
Aug22	07:00:00	790	0
Aug22	08:00:00	652.9	0
Aug22	09:00:00	406.4	0
Aug22	10:00:00	401.5	0
Aug22	11:00:00	420.2	0
Aug22	12:00:00	406.4	0
Aug22	13:00:00	401.4	0
Aug22	14:00:00	400.8	0
Aug22	15:00:00	400.2	0
Aug22	16:00:00	400	0
Aug22	17:00:00	400	0
Aug22	18:00:00	442.1	0
Aug22	19:00:00	406.9	0
Aug22	20:00:00	467.1	0
Aug22	21:00:00	605.1	0
Aug22	22:00:00	418.7	0
Aug22	23:00:00	491.9	0
Aug22	24:00:00	421.1	0
Aug23	01:00:00	791.9	0
Aug23	02:00:00	755.3	0
Aug23	03:00:00	783.3	0
Aug23	04:00:00	728	0
Aug23	05:00:00	768.1	0
Aug23	06:00:00	614.2	0
Aug23	07:00:00	787.5	0

Aug15	06:00:00	653.8	0
Aug15	07:00:00	626.1	0
Aug15	08:00:00	837	0
Aug15	09:00:00	484.8	0
Aug15	10:00:00	419.3	0
Aug15	11:00:00	402.6	0
Aug15	12:00:00	400.1	0
Aug15	13:00:00	400	0
Aug15	14:00:00	400	0
Aug15	15:00:00	400	0
Aug15	16:00:00	400	0
Aug15	17:00:00	400	0
Aug15	18:00:00	406.3	0
Aug15	19:00:00	404.4	0
Aug15	20:00:00	423.3	0
Aug15	21:00:00	407.2	0
Aug15	22:00:00	420.7	0
Aug15	23:00:00	416.2	0
Aug15	24:00:00	404.8	0
Aug16	01:00:00	668.9	0
Aug16	02:00:00	919.3	0
Aug16	03:00:00	692.5	0
Aug16	04:00:00	722.4	0
Aug16	05:00:00	640.8	0
Aug16	06:00:00	684.4	0
Aug16	07:00:00	906.7	0
Aug16	08:00:00	998.3	0
Aug16	09:00:00	430.4	0
Aug16	10:00:00	408.5	0
Aug16	11:00:00	403.6	0
Aug16	12:00:00	401.3	0
Aug16	13:00:00	400.1	0
Aug16	14:00:00	400	0
Aug16	15:00:00	400	0
Aug16	16:00:00	400	0
Aug16	17:00:00	400	0
Aug16	18:00:00	400	0
Aug16	19:00:00	412.6	0
Aug16	20:00:00	455.8	0
Aug16	21:00:00	403	0
Aug16	22:00:00	414.5	0
Aug16	23:00:00	402.2	0
Aug16	24:00:00	400.1	0
Aug17	01:00:00	597.9	0
Aug17	02:00:00	781.9	0
Aug17	03:00:00	904.6	0
Aug17	04:00:00	962.5	0
Aug17	05:00:00	936.1	0
Aug17	06:00:00	965	0
Aug17	07:00:00	892.5	0
Aug17	08:00:00	671.3	0
Aug17	09:00:00	421.5	0
Aug17	10:00:00	401	0
Aug17	11:00:00	400.9	0
Aug17	12:00:00	400.7	0
Aug17	13:00:00	400.2	0
Aug17	14:00:00	400	0
Aug17	15:00:00	400	0
Aug17	16:00:00	400	0
Aug17	17:00:00	400	0
Aug17	18:00:00	400	0
Aug17	19:00:00	400	0
Aug17	20:00:00	434.3	0
Aug17	21:00:00	437.5	0
Aug17	22:00:00	415.7	0
Aug17	23:00:00	412.8	0
Aug17	24:00:00	409.7	0
Aug18	01:00:00	704.2	0
Aug18	02:00:00	676.9	0
Aug18	03:00:00	862.6	0
Aug18	04:00:00	880	0
Aug18	05:00:00	860.9	0
Aug18	06:00:00	642.8	0
Aug18	07:00:00	616.1	0
Aug18	08:00:00	626.7	0
Aug18	09:00:00	428.1	0
Aug18	10:00:00	401.4	0
Aug18	11:00:00	400.1	0
Aug18	12:00:00	400	0
Aug18	13:00:00	400	0
Aug18	14:00:00	400	0
Aug18	15:00:00	400	0
Aug18	16:00:00	400	0
Aug18	17:00:00	400	0
Aug18	18:00:00	400.6	0
Aug18	19:00:00	401.6	0
Aug18	20:00:00	400.1	0
Aug18	21:00:00	429.1	0
Aug18	22:00:00	426.3	0
Aug18	23:00:00	411.2	0
Aug18	24:00:00	401.6	0
Aug19	01:00:00	784.3	0
Aug19	02:00:00	926.5	0
Aug19	03:00:00	973.5	0
Aug19	04:00:00	831.2	0
Aug19	05:00:00	616.8	0
Aug19	06:00:00	613.2	0
Aug19	07:00:00	736.6	0
Aug19	08:00:00	964.9	0
Aug19	09:00:00	482	0
Aug19	10:00:00	431.9	0
Aug19	11:00:00	410.1	0
Aug19	12:00:00	402	0
Aug19	13:00:00	400.1	0
Aug19	14:00:00	400	0
Aug19	15:00:00	418.1	0
Aug19	16:00:00	415.4	0
Aug19	17:00:00	407.3	0
Aug19	18:00:00	400.3	0
Aug19	19:00:00	400	0
Aug19	20:00:00	400	0
Aug19	21:00:00	400	0
Aug19	22:00:00	400	0
Aug19	23:00:00	429.9	0
Aug19	24:00:00	412	0
Aug20	01:00:00	771.6	0
Aug20	02:00:00	677.9	0
Aug20	03:00:00	804.7	0
Aug20	04:00:00	929.4	0
Aug20	05:00:00	653.3	0
Aug20	06:00:00	790.9	0
Aug20	07:00:00	796.8	0
Aug20	08:00:00	621.1	0
Aug20	09:00:00	409.7	0
Aug20	10:00:00	401.2	0
Aug20	11:00:00	416.2	0
Aug20	12:00:00	404.4	0
Aug20	13:00:00	402.9	0
Aug20	14:00:00	420.8	0
Aug20	15:00:00	416.9	0
Aug20	16:00:00	418.1	0
Aug20	17:00:00	401	0
Aug20	18:00:00	400	0
Aug20	19:00:00	409.1	0
Aug20	20:00:00	406.2	0
Aug20	21:00:00	406.1	0
Aug20	22:00:00	401.9	0
Aug20	23:00:00	436.3	0
Aug20	24:00:00	411.1	0
Aug21	01:00:00	620.1	0
Aug21	02:00:00	895.2	0
Aug21	03:00:00	892.8	0
Aug21	04:00:00	842.4	0
Aug21	05:00:00	828.9	0
Aug21	06:00:00	805	0
Aug21	07:00:00	710.5	0
Aug21	08:00:00	610.2	0
Aug21	09:00:00	437.3	0
Aug21	10:00:00	408.8	0
Aug21	11:00:00	400.3	0
Aug21	12:00:00	400.1	0
Aug21	13:00:00	400	0
Aug21	14:00:00	400	0
Aug21	15:00:00	400	0
Aug21	16:00:00	400	0
Aug21	17:00:00	400	0
Aug21	18:00:00	400	0
Aug21	19:00:00	400	0
Aug21	20:00:00	400	0
Aug21	21:00:00	465.8	0
Aug21	22:00:00	423.8	0
Aug21	23:00:00	405.1	0
Aug21	24:00:00	400.7	0
Aug22	01:00:00	605	0
Aug22	02:00:00	603.1	0
Aug22	03:00:00	644.4	0
Aug22	04:00:00	815.4	0
Aug22	05:00:00	874.2	0
Aug22	06:00:00	634.8	0
Aug22	07:00:00	700.2	0
Aug22	08:00:00	619.2	0
Aug22	09:00:00	407.2	0
Aug22	10:00:00	400.3	0
Aug22	11:00:00	400.7	0
Aug22	12:00:00	400.3	0
Aug22	13:00:00	400	0
Aug22	14:00:00	400	0
Aug22	15:00:00	400	0
Aug22	16:00:00	400	0
Aug22	17:00:00	400	0
Aug22	18:00:00	400.4	0
Aug22	19:00:00	400	0
Aug22	20:00:00	432.3	0
Aug22	21:00:00	462.3	0
Aug22	22:00:00	404.5	0
Aug22	23:00:00	432.7	0
Aug22	24:00:00	406.1	0
Aug23	01:00:00	764.4	0
Aug23	02:00:00	813.1	0
Aug23	03:00:00	917.6	0
Aug23	04:00:00	777.5	0
Aug23	05:00:00	696.1	0
Aug23	06:00:00	611.1	0
Aug23	07:00:00	698.8	0

Aug15	06:00:00	400.5	0
Aug15	07:00:00	400.1	0
Aug15	08:00:00	470.5	0
Aug15	09:00:00	606.8	0
Aug15	10:00:00	534.9	0
Aug15	11:00:00	437.3	0
Aug15	12:00:00	409.9	0
Aug15	13:00:00	402.5	0
Aug15	14:00:00	401	0
Aug15	15:00:00	400.3	0
Aug15	16:00:00	400.1	0
Aug15	17:00:00	400	0
Aug15	18:00:00	687.9	0
Aug15	19:00:00	683.3	0
Aug15	20:00:00	646.5	0
Aug15	21:00:00	632	0
Aug15	22:00:00	837.5	0
Aug15	23:00:00	1000	0
Aug15	24:00:00	1166	0
Aug16	01:00:00	595.9	0
Aug16	02:00:00	500.3	0
Aug16	03:00:00	437.7	0
Aug16	04:00:00	419.9	0
Aug16	05:00:00	404.3	0
Aug16	06:00:00	407.3	0
Aug16	07:00:00	434.2	0
Aug16	08:00:00	428.6	0
Aug16	09:00:00	409.8	0
Aug16	10:00:00	443.1	0
Aug16	11:00:00	419.2	0
Aug16	12:00:00	404.2	0
Aug16	13:00:00	401.4	0
Aug16	14:00:00	400.3	0
Aug16	15:00:00	400.1	0
Aug16	16:00:00	400	0
Aug16	17:00:00	400	0
Aug16	18:00:00	694.9	0
Aug16	19:00:00	770.3	0
Aug16	20:00:00	662.7	0
Aug16	21:00:00	568.2	0
Aug16	22:00:00	863.1

Aug23	08:00:00	580.6	0
Aug23	09:00:00	547.9	0
Aug23	10:00:00	508.5	0
Aug23	11:00:00	413.1	0
Aug23	12:00:00	403	0
Aug23	13:00:00	400	0
Aug23	14:00:00	400	0
Aug23	15:00:00	400	0
Aug23	16:00:00	400	0
Aug23	17:00:00	400	0
Aug23	18:00:00	452.2	0
Aug23	19:00:00	463.5	0
Aug23	20:00:00	420.6	0
Aug23	21:00:00	458.9	0
Aug23	22:00:00	458.3	0
Aug23	23:00:00	401.4	0
Aug23	24:00:00	452.9	0
Aug24	01:00:00	633.6	0
Aug24	02:00:00	799.1	0
Aug24	03:00:00	682.5	0
Aug24	04:00:00	709.4	0
Aug24	05:00:00	703.2	0
Aug24	06:00:00	721.9	0
Aug24	07:00:00	713.8	0
Aug24	08:00:00	744	0
Aug24	09:00:00	575.5	0
Aug24	10:00:00	417.1	0
Aug24	11:00:00	403	0
Aug24	12:00:00	400.9	0
Aug24	13:00:00	400	0
Aug24	14:00:00	400.2	0
Aug24	15:00:00	400	0
Aug24	16:00:00	400	0
Aug24	17:00:00	400	0
Aug24	18:00:00	411	0
Aug24	19:00:00	401.7	0
Aug24	20:00:00	431	0
Aug24	21:00:00	534.5	0
Aug24	22:00:00	424.5	0
Aug24	23:00:00	402	0
Aug24	24:00:00	481.1	0
Aug25	01:00:00	697	0
Aug25	02:00:00	603.2	0
Aug25	03:00:00	755.1	0
Aug25	04:00:00	807.8	0
Aug25	05:00:00	695.5	0
Aug25	06:00:00	673.7	0
Aug25	07:00:00	695.9	0
Aug25	08:00:00	570.8	0
Aug25	09:00:00	527.4	0
Aug25	10:00:00	498.6	0
Aug25	11:00:00	413.5	0
Aug25	12:00:00	403.4	0
Aug25	13:00:00	400.5	0
Aug25	14:00:00	400.1	0
Aug25	15:00:00	400	0
Aug25	16:00:00	400	0
Aug25	17:00:00	400	0
Aug25	18:00:00	400	0
Aug25	19:00:00	453.5	0
Aug25	20:00:00	402.4	0
Aug25	21:00:00	400.1	0
Aug25	22:00:00	434	0
Aug25	23:00:00	412.9	0
Aug25	24:00:00	411.1	0
Aug26	01:00:00	728.4	0
Aug26	02:00:00	958.6	0
Aug26	03:00:00	698.7	0
Aug26	04:00:00	659.2	0
Aug26	05:00:00	865.4	0
Aug26	06:00:00	968.9	0
Aug26	07:00:00	703.7	0
Aug26	08:00:00	678.7	0
Aug26	09:00:00	410.1	0
Aug26	10:00:00	453.1	0
Aug26	11:00:00	409.1	0
Aug26	12:00:00	400.6	0
Aug26	13:00:00	400	0
Aug26	14:00:00	400	0
Aug26	15:00:00	460.9	0
Aug26	16:00:00	426.6	0
Aug26	17:00:00	408.7	0
Aug26	18:00:00	400.7	0
Aug26	19:00:00	400.1	0
Aug26	20:00:00	509.2	0
Aug26	21:00:00	413.4	0
Aug26	22:00:00	420.2	0
Aug26	23:00:00	401.6	0
Aug26	24:00:00	400	0
Aug27	01:00:00	711.8	0
Aug27	02:00:00	743.6	0
Aug27	03:00:00	685.4	0
Aug27	04:00:00	675	0
Aug27	05:00:00	639.8	0
Aug27	06:00:00	581.9	0
Aug27	07:00:00	585.7	0
Aug27	08:00:00	579.3	0
Aug27	09:00:00	402.5	0
Aug27	10:00:00	436.7	0
Aug27	11:00:00	417.8	0
Aug27	12:00:00	402.8	0
Aug27	13:00:00	400.5	0
Aug27	14:00:00	503.6	0
Aug27	15:00:00	426	0
Aug27	16:00:00	421.6	0
Aug27	17:00:00	401	0
Aug27	18:00:00	400.1	0
Aug27	19:00:00	400	0
Aug27	20:00:00	467.2	0
Aug27	21:00:00	452.4	0
Aug27	22:00:00	414.8	0
Aug27	23:00:00	405.8	0
Aug27	24:00:00	430.4	0
Aug28	01:00:00	647.2	0
Aug28	02:00:00	669.4	0
Aug28	03:00:00	622.6	0
Aug28	04:00:00	736.2	0
Aug28	05:00:00	660.3	0
Aug28	06:00:00	709.5	0
Aug28	07:00:00	687.5	0
Aug28	08:00:00	703.8	0
Aug28	09:00:00	488.8	0
Aug28	10:00:00	438.6	0
Aug28	11:00:00	416.9	0
Aug28	12:00:00	402.2	0
Aug28	13:00:00	400.2	0
Aug28	14:00:00	400	0
Aug28	15:00:00	400	0
Aug28	16:00:00	400	0
Aug28	17:00:00	400	0
Aug28	18:00:00	436.9	0
Aug28	19:00:00	436.2	0
Aug28	20:00:00	402	0
Aug28	21:00:00	400	0
Aug28	22:00:00	436.2	0
Aug28	23:00:00	409.7	0
Aug28	24:00:00	400.1	0
Aug29	01:00:00	708.9	0
Aug29	02:00:00	691.8	0
Aug29	03:00:00	638.9	0
Aug29	04:00:00	688.5	0
Aug29	05:00:00	580.6	0
Aug29	06:00:00	554.4	0
Aug29	07:00:00	560	0
Aug29	08:00:00	717.7	0
Aug29	09:00:00	506.1	0
Aug29	10:00:00	410.4	0
Aug29	11:00:00	410.6	0
Aug29	12:00:00	402.6	0
Aug29	13:00:00	400.2	0
Aug29	14:00:00	400.3	0
Aug29	15:00:00	400	0
Aug29	16:00:00	400	0
Aug29	17:00:00	400	0
Aug29	18:00:00	443.4	0
Aug29	19:00:00	446.7	0
Aug29	20:00:00	405.9	0
Aug29	21:00:00	400.1	0
Aug29	22:00:00	400	0
Aug29	23:00:00	459.8	0
Aug29	24:00:00	424.2	0
Aug30	01:00:00	701.2	0
Aug30	02:00:00	723.2	0
Aug30	03:00:00	628.8	0
Aug30	04:00:00	789.9	0
Aug30	05:00:00	696.2	0
Aug30	06:00:00	575.3	0
Aug30	07:00:00	692.3	0
Aug30	08:00:00	762.4	0
Aug30	09:00:00	415.5	0
Aug30	10:00:00	442.6	0
Aug30	11:00:00	410.5	0
Aug30	12:00:00	401.1	0
Aug30	13:00:00	400.1	0
Aug30	14:00:00	400	0
Aug30	15:00:00	400	0
Aug30	16:00:00	400	0
Aug30	17:00:00	400	0
Aug30	18:00:00	437.4	0
Aug30	19:00:00	403.1	0
Aug30	20:00:00	510	0
Aug30	21:00:00	496.9	0
Aug30	22:00:00	404.6	0
Aug30	23:00:00	458.9	0
Aug30	24:00:00	418.1	0
Aug31	01:00:00	698.8	0
Aug31	02:00:00	761.8	0
Aug31	03:00:00	687.5	0
Aug31	04:00:00	687.5	0
Aug31	05:00:00	771.2	0
Aug31	06:00:00	598.7	0
Aug31	07:00:00	554.7	0
Aug31	08:00:00	734	0
Aug31	09:00:00	418.3	0

Aug23	08:00:00	630.1	0
Aug23	09:00:00	573.5	0
Aug23	10:00:00	574.9	0
Aug23	11:00:00	432.6	0
Aug23	12:00:00	408.3	0
Aug23	13:00:00	400.3	0
Aug23	14:00:00	400	0
Aug23	15:00:00	400.3	0
Aug23	16:00:00	400.2	0
Aug23	17:00:00	400.1	0
Aug23	18:00:00	449.4	0
Aug23	19:00:00	474.8	0
Aug23	20:00:00	429.2	0
Aug23	21:00:00	474	0
Aug23	22:00:00	484.3	0
Aug23	23:00:00	404.1	0
Aug23	24:00:00	465.9	0
Aug24	01:00:00	686.5	0
Aug24	02:00:00	858.5	0
Aug24	03:00:00	754	0
Aug24	04:00:00	799	0
Aug24	05:00:00	791.3	0
Aug24	06:00:00	821.4	0
Aug24	07:00:00	807.4	0
Aug24	08:00:00	842.5	0
Aug24	09:00:00	628.8	0
Aug24	10:00:00	434.9	0
Aug24	11:00:00	407.6	0
Aug24	12:00:00	403.1	0
Aug24	13:00:00	400.2	0
Aug24	14:00:00	400.8	0
Aug24	15:00:00	400.2	0
Aug24	16:00:00	400	0
Aug24	17:00:00	400.1	0
Aug24	18:00:00	410.1	0
Aug24	19:00:00	402.8	0
Aug24	20:00:00	422	0
Aug24	21:00:00	555.8	0
Aug24	22:00:00	440.8	0
Aug24	23:00:00	405.4	0
Aug24	24:00:00	498.2	0
Aug25	01:00:00	760.1	0
Aug25	02:00:00	668.9	0
Aug25	03:00:00	841	0
Aug25	04:00:00	893.5	0
Aug25	05:00:00	772.3	0
Aug25	06:00:00	742.3	0
Aug25	07:00:00	752.8	0
Aug25	08:00:00	625.4	0
Aug25	09:00:00	551.3	0
Aug25	10:00:00	560.8	0
Aug25	11:00:00	435.9	0
Aug25	12:00:00	410.7	0
Aug25	13:00:00	402.5	0
Aug25	14:00:00	400.6	0
Aug25	15:00:00	400.2	0
Aug25	16:00:00	400.1	0
Aug25	17:00:00	400	0
Aug25	18:00:00	400	0
Aug25	19:00:00	461	0
Aug25	20:00:00	405.5	0
Aug25	21:00:00	400.6	0
Aug25	22:00:00	444.3	0
Aug25	23:00:00	421.5	0
Aug25	24:00:00	416.6	0
Aug26	01:00:00	763.5	0
Aug26	02:00:00	1142	0
Aug26	03:00:00	774.8	0
Aug26	04:00:00	732.4	0
Aug26	05:00:00	927.5	0
Aug26	06:00:00	1019	0
Aug26	07:00:00	784.7	0
Aug26	08:00:00	746.3	0
Aug26	09:00:00	422.9	0
Aug26	10:00:00	478.1	0
Aug26	11:00:00	421.9	0
Aug26	12:00:00	402.3	0
Aug26	13:00:00	400.1	0
Aug26	14:00:00	400	0
Aug26	15:00:00	489.8	0
Aug26	16:00:00	445.2	0
Aug26	17:00:00	415.3	0
Aug26	18:00:00	403.4	0
Aug26	19:00:00	401.1	0
Aug26	20:00:00	509.7	0
Aug26	21:00:00	421.7	0
Aug26	22:00:00	429.4	0
Aug26	23:00:00	404.3	0
Aug26	24:00:00	400.2	0
Aug27	01:00:00	785.8	0
Aug27	02:00:00	809.4	0
Aug27	03:00:00	756.5	0
Aug27	04:00:00	742	0
Aug27	05:00:00	692.1	0
Aug27	06:00:00	637.7	0
Aug27	07:00:00	630.7	0
Aug27	08:00:00	628.6	0
Aug27	09:00:00	407.1	0
Aug27	10:00:00	443	0
Aug27	11:00:00	432.3	0
Aug27	12:00:00	408.6	0
Aug27	13:00:00	402.4	0
Aug27	14:00:00	501.7	0
Aug27	15:00:00	440.5	0
Aug27	16:00:00	430.4	0
Aug27	17:00:00	402.7	0
Aug27	18:00:00	400.4	0
Aug27	19:00:00	400	0
Aug27	20:00:00	478.5	0
Aug27	21:00:00	485.2	0
Aug27	22:00:00	424.7	0
Aug27	23:00:00	415.8	0
Aug27	24:00:00	425.8	0
Aug28	01:00:00	697.9	0
Aug28	02:00:00	737.5	0
Aug28	03:00:00	679.1	0
Aug28	04:00:00	798.7	0
Aug28	05:00:00	726.2	0
Aug28	06:00:00	800.8	0
Aug28	07:00:00	761	0
Aug28	08:00:00	785.1	0
Aug28	09:00:00	522.1	0
Aug28	10:00:00	454.1	0
Aug28	11:00:00	435.1	0
Aug28	12:00:00	408.8	0
Aug28	13:00:00	401.5	0
Aug28	14:00:00	400.4	0
Aug28	15:00:00	400.1	0
Aug28	16:00:00	400	0
Aug28	17:00:00	400	0
Aug28	18:00:00	430.4	0
Aug28	19:00:00	438.7	0
Aug28	20:00:00	404	0
Aug28	21:00:00	400.2	0
Aug28	22:00:00	451.9	0
Aug28	23:00:00	419.7	0
Aug28	24:00:00	400.6	0
Aug29	01:00:00	780.9	0
Aug29	02:00:00	784.2	0
Aug29	03:00:00	701.5	0
Aug29	04:00:00	768.1	0
Aug29	05:00:00	640.5	0
Aug29	06:00:00	594.6	0
Aug29	07:00:00	601.2	0
Aug29	08:00:00	801.1	0
Aug29	09:00:00	540.2	0
Aug29	10:00:00	421.2	0
Aug29	11:00:00	421.5	0
Aug29	12:00:00	408.9	0
Aug29	13:00:00	401.3	0
Aug29	14:00:00	401.4	0
Aug29	15:00:00	400.1	0
Aug29	16:00:00	400.1	0
Aug29	17:00:00	400	0
Aug29	18:00:00	443.3	0
Aug29	19:00:00	445.4	0
Aug29	20:00:00	408.9	0
Aug29	21:00:00	400.5	0
Aug29	22:00:00	400	0
Aug29	23:00:00	471.6	0
Aug29	24:00:00	439.8	0
Aug30	01:00:00	758.7	0
Aug30	02:00:00	804.5	0
Aug30	03:00:00	702	0
Aug30	04:00:00	859.2	0
Aug30	05:00:00	771.9	0
Aug30	06:00:00	630.6	0
Aug30	07:00:00	761	0
Aug30	08:00:00	840.4	0
Aug30	09:00:00	434.2	0
Aug30	10:00:00	470.6	0
Aug30	11:00:00	431.6	0
Aug30	12:00:00	406	0
Aug30	13:00:00	400.9	0
Aug30	14:00:00	400.2	0
Aug30	15:00:00	400.1	0
Aug30	16:00:00	400	0
Aug30	17:00:00	400	0
Aug30	18:00:00	434.4	0
Aug30	19:00:00	404.9	0
Aug30	20:00:00	524.4	0
Aug30	21:00:00	516.9	0
Aug30	22:00:00	410.9	0
Aug30	23:00:00	481.7	0
Aug30	24:00:00	430	0
Aug31	01:00:00	762.7	0
Aug31	02:00:00	833.7	0
Aug31	03:00:00	759.8	0
Aug31	04:00:00	772.8	0
Aug31	05:00:00	840.5	0
Aug31	06:00:00	662.3	0
Aug31	07:00:00	598.6	0
Aug31	08:00:00	787.3	0
Aug31	09:00:00	436.7	0

Aug23	08:00:00	637.9	0
Aug23	09:00:00	451.1	0
Aug23	10:00:00	416.9	0
Aug23	11:00:00	402.3	0
Aug23	12:00:00	400.5	0
Aug23	13:00:00	400	0
Aug23	14:00:00	400	0
Aug23	15:00:00	400	0
Aug23	16:00:00	400	0
Aug23	17:00:00	400	0
Aug23	18:00:00	400.6	0
Aug23	19:00:00	403.1	0
Aug23	20:00:00	401.7	0
Aug23	21:00:00	400.1	0
Aug23	22:00:00	424.1	0
Aug23	23:00:00	401.1	0
Aug23	24:00:00	420.7	0
Aug24	01:00:00	819.7	0
Aug24	02:00:00	797.4	0
Aug24	03:00:00	881.7	0
Aug24	04:00:00	878.1	0
Aug24	05:00:00	852.6	0
Aug24	06:00:00	881.9	0
Aug24	07:00:00	880.7	0
Aug24	08:00:00	874	0
Aug24	09:00:00	498.9	0
Aug24	10:00:00	410	0
Aug24	11:00:00	400.5	0
Aug24	12:00:00	400	0
Aug24	13:00:00	400	0
Aug24	14:00:00	400	0
Aug24	15:00:00	400	0
Aug24	16:00:00	400	0
Aug24	17:00:00	400	0
Aug24	18:00:00	400.1	0
Aug24	19:00:00	400	0
Aug24	20:00:00	431.1	0
Aug24	21:00:00	471.1	0
Aug24	22:00:00	431.4	0
Aug24	23:00:00	401.6	0
Aug24	24:00:00	428.6	0
Aug25	01:00:00	675.4	0
Aug25	02:00:00	617.8	0
Aug25	03:00:00	839.3	0
Aug25	04:00:00	954.9	0
Aug25	05:00:00	858	0
Aug25	06:00:00	870.1	0
Aug25	07:00:00	695.1	0
Aug25	08:00:00	619.5	0
Aug25	09:00:00	438.5	0
Aug25	10:00:00	414.7	0
Aug25	11:00:00	403	0
Aug25	12:00:00	400.7	0
Aug25	13:00:00	400.2	0
Aug25	14:00:00	400	0
Aug25	15:00:00	400	0
Aug25	16:00:00	400	0
Aug25	17:00:00	400	0
Aug25	18:00:00	400	0
Aug25	19:00:00	409.9	0
Aug25	20:00:00	400.4	0
Aug25	21:00:00	400	0
Aug25	22:00:00	400	0
Aug25	23:00:00	400	0
Aug25	24:00:00	412.9	0
Aug26	01:00:00	746.2	0
Aug26	02:00:00	664.7	0
Aug26	03:00:00	878.4	0
Aug26	04:00:00	910.4	0
Aug26	05:00:00	785.1	0
Aug26	06:00:00	814.7	0
Aug26	07:00:00	899.7	0
Aug26	08:00:00	898	0
Aug26	09:00:00	430.5	0
Aug26	10:00:00	421.6	0
Aug26	11:00:00	410.6	0
Aug26	12:00:00	400.8	0
Aug26	13:00:00	400	0
Aug26	14:00:00	400	0
Aug26	15:00:00	423.1	0
Aug26	16:00:00	411.7	0
Aug26	17:00:00	405.2	0
Aug26	18:00:00	400.7	0
Aug26	19:00:00	400.1	0
Aug26	20:00:00	400	0
Aug26	21:00:00	400	0
Aug26	22:00:00	408	0
Aug26	23:00:00	401.2	0
Aug26	24:00:00	400	0
Aug27	01:00:00	830.4	0
Aug27	02:00:00	846.8	0
Aug27	03:00:00	923.5	0
Aug27	04:00:00	892.3	0
Aug27	05:00:00	861.2	0
Aug27	06:00:00	642.3	0
Aug27	07:00:00	640.3	0
Aug27	08:00:00	639.5	0
Aug27	09:00:00	408.5	0
Aug27	10:00:00	411.6	0
Aug27	11:00:00	420.3	0
Aug27	12:00:00	404.8	0
Aug27	13:00:00	400.7	0
Aug27	14:00:00	400.1	0
Aug27	15:00:00	400.5	0
Aug27	16:00:00	400	0
Aug27	17:00:00	400	0
Aug27	18:00:00	400	0
Aug27	19:00:00	400	0
Aug27	20:00:00	400	0
Aug27	21:00:00	402.6	0
Aug27	22:00:00	401.3	0
Aug27	23:00:00	400.1	0
Aug27	24:00:00	431.9	0
Aug28	01:00:00	795.5	0
Aug28	02:00:00	893.9	0
Aug28	03:00:00	924.5	0
Aug28	04:00:00	892.8	0
Aug28	05:00:00	855.7	0
Aug28	06:00:00	882.8	0
Aug28	07:00:00	876.2	0
Aug28	08:00:00	864.9	0
Aug28	09:00:00	473.4	0
Aug28	10:00:00	410.5	0
Aug28	11:00:00	404.5	0
Aug28	12:00:00	401.4	0
Aug28	13:00:00	400.4	0
Aug28	14:00:00	400.1	0
Aug28	15:00:00	400	0
Aug28	16:00:00	400	0
Aug28	17:00:00	400	0
Aug28	18:00:00	404.3	0
Aug28	19:00:00	404.2	0
Aug28	20:00:00	400.2	0
Aug28	21:00:00	400	0
Aug28	22:00:00	411.6	0
Aug28	23:00:00	406.2	0
Aug28	24:00:00	400.2	0
Aug29	01:00:00	772.1	0
Aug29	02:00:00	922.3	0
Aug29	03:00:00	937.5	0
Aug29	04:00:00	922.9	0
Aug29	05:00:00	674.1	0
Aug29	06:00:00	617.6	0
Aug29	07:00:00	627	0
Aug29	08:00:00	809.8	0
Aug29	09:00:00	499.2	0
Aug29	10:00:00	410.1	0
Aug29	11:00:00	402.4	0
Aug29	12:00:00	400.8	0
Aug29	13:00:00	400	0
Aug29	14:00:00	400	0
Aug29	15:00:00	400	0
Aug29	16:00:00	400	0
Aug29	17:00:00	400	0
Aug29	18:00:00	400.9	0
Aug29	19:00:00	400.2	0
Aug29	20:00:00	400.1	0
Aug29	21:00:00	400	0
Aug29	22:00:00	400	0
Aug29	23:00:00	423.7	0
Aug29	24:00:00	423.5	0
Aug30	01:00:00	727	0
Aug30	02:00:00	882.8	0
Aug30	03:00:00	687.8	0
Aug30	04:00:00	721.6	0
Aug30	05:00:00	879.7	0
Aug30	06:00:00	632.5	0
Aug30	07:00:00	858.1	0
Aug30	08:00:00	880.1	0
Aug30	09:00:00	434.3	0
Aug30	10:00:00	409.9	0
Aug30	11:00:00	403.7	0
Aug30	12:00:00	401.1	0
Aug30	13:00:00	400.2	0
Aug30	14:00:00	400.1	0
Aug30	15:00:00	400	0
Aug30	16:00:00	400	0
Aug30	17:00:00	400	0
Aug30	18:00:00	400.6	0
Aug30	19:00:00	400	0
Aug30	20:00:00	453.7	0
Aug30	21:00:00	426.4	0
Aug30	22:00:00	401	0
Aug30	23:00:00	430.1	0
Aug30	24:00:00	417.1	0
Aug31	01:00:00	640.1	0
Aug31	02:00:00	855.4	0
Aug31	03:00:00	860.4	0
Aug31	04:00:00	906.3	0
Aug31	05:00:00	880.4	0
Aug31	06:00:00	670.1	0
Aug31	07:00:00	605.8	0
Aug31	08:00:00	752.4	0
Aug31	09:00:00	426.5	0

Aug23	08:00:00	401.4	0
Aug23	09:00:00	489.2	0
Aug23	10:00:00	525.8	0
Aug23	11:00:00	444.4	0
Aug23	12:00:00	413.4	0
Aug23	13:00:00	401.9	0
Aug23	14:00:00	400.3	0
Aug23	15:00:00	400.1	0
Aug23	16:00:00	400	0
Aug23	17:00:00	400	0
Aug23	18:00:00	689	0
Aug23	19:00:00	758.6	0
Aug23	20:00:00	690.1	0
Aug23	21:00:00	677.7	0
Aug23	22:00:00	944.4	0
Aug23	23:00:00	955.2	0
Aug23	24:00:00	1188	0
Aug24	01:00:00	576.1	0
Aug24	02:00:00	470.4	0
Aug24	03:00:00	477	0
Aug24	04:00:00	486	0
Aug24	05:00:00	494	0
Aug24	06:00:00	488.6	0
Aug24	07:00:00	470.8	0
Aug24	08:00:00	499.7	0
Aug24	09:00:00	569.6	0
Aug24	10:00:00	459.1	0
Aug24	11:00:00	415.1	0
Aug24	12:00:00	407.4	0
Aug24	13:00:00	401.3	0
Aug24	14:00:00	400.6	0
Aug24	15:00:00	400.2	0
Aug24	16:00:00	400.1	0
Aug24	17:00:00	400	0
Aug24	18:00:00	729.2	0
Aug24	19:00:00	930.9	0
Aug24	20:00:00	733.4	0
Aug24	21:00:00	648.7	0
Aug24	22:00:00	875.1	0
Aug24	23:00:00	1074	0
Aug24	24:00:00	1139

Aug31	10:00:00	400.2	0
Aug31	11:00:00	400.1	0
Aug31	12:00:00	400	0
Aug31	13:00:00	400.2	0
Aug31	14:00:00	400	0
Aug31	15:00:00	400	0
Aug31	16:00:00	400	0
Aug31	17:00:00	400	0
Aug31	18:00:00	447.8	0
Aug31	19:00:00	411	0
Aug31	20:00:00	400.2	0
Aug31	21:00:00	469.6	0
Aug31	22:00:00	449.4	0
Aug31	23:00:00	415.7	0
Aug31	24:00:00	407.7	0
Sep01	01:00:00	649	0
Sep01	02:00:00	667.7	0
Sep01	03:00:00	653.9	0
Sep01	04:00:00	685	0
Sep01	05:00:00	664	0
Sep01	06:00:00	723.3	0
Sep01	07:00:00	646.8	0
Sep01	08:00:00	694.3	0
Sep01	09:00:00	666.6	0
Sep01	10:00:00	466.1	0
Sep01	11:00:00	405.9	0
Sep01	12:00:00	405.3	0
Sep01	13:00:00	401.1	0
Sep01	14:00:00	400.3	0
Sep01	15:00:00	400.1	0
Sep01	16:00:00	400	0
Sep01	17:00:00	400	0
Sep01	18:00:00	400.3	0
Sep01	19:00:00	431.9	0
Sep01	20:00:00	402.8	0
Sep01	21:00:00	400.1	0
Sep01	22:00:00	434.4	0
Sep01	23:00:00	402.8	0
Sep01	24:00:00	468.5	0
Sep02	01:00:00	698.8	0
Sep02	02:00:00	635.1	0
Sep02	03:00:00	689.3	0
Sep02	04:00:00	663.7	0
Sep02	05:00:00	659.6	0
Sep02	06:00:00	667.6	0
Sep02	07:00:00	686	0
Sep02	08:00:00	566.3	0
Sep02	09:00:00	603	0
Sep02	10:00:00	434.5	0
Sep02	11:00:00	421.5	0
Sep02	12:00:00	402	0
Sep02	13:00:00	400	0
Sep02	14:00:00	443.6	0
Sep02	15:00:00	403.8	0
Sep02	16:00:00	428.1	0
Sep02	17:00:00	419.3	0
Sep02	18:00:00	402.3	0
Sep02	19:00:00	400.1	0
Sep02	20:00:00	476	0
Sep02	21:00:00	435.4	0
Sep02	22:00:00	436.7	0
Sep02	23:00:00	405.5	0
Sep02	24:00:00	400.7	0
Sep03	01:00:00	566.1	0
Sep03	02:00:00	560.3	0
Sep03	03:00:00	693.1	0
Sep03	04:00:00	692.7	0
Sep03	05:00:00	689.2	0
Sep03	06:00:00	581.5	0
Sep03	07:00:00	663.8	0
Sep03	08:00:00	670.9	0
Sep03	09:00:00	610.4	0
Sep03	10:00:00	462.2	0
Sep03	11:00:00	402.4	0
Sep03	12:00:00	409.8	0
Sep03	13:00:00	400.8	0
Sep03	14:00:00	423.3	0
Sep03	15:00:00	401.6	0
Sep03	16:00:00	400	0
Sep03	17:00:00	400	0
Sep03	18:00:00	400	0
Sep03	19:00:00	400	0
Sep03	20:00:00	457.5	0
Sep03	21:00:00	452.1	0
Sep03	22:00:00	412.7	0
Sep03	23:00:00	400.3	0
Sep03	24:00:00	406.6	0
Sep04	01:00:00	691.1	0
Sep04	02:00:00	636.1	0
Sep04	03:00:00	639.2	0
Sep04	04:00:00	670.1	0
Sep04	05:00:00	583.2	0
Sep04	06:00:00	794	0
Sep04	07:00:00	628.7	0
Sep04	08:00:00	678.6	0
Sep04	09:00:00	646.4	0
Sep04	10:00:00	467.9	0
Sep04	11:00:00	408.6	0
Sep04	12:00:00	401.1	0
Sep04	13:00:00	400.1	0
Sep04	14:00:00	400	0
Sep04	15:00:00	400	0
Sep04	16:00:00	400	0
Sep04	17:00:00	400	0
Sep04	18:00:00	413.7	0
Sep04	19:00:00	476.5	0
Sep04	20:00:00	500.6	0
Sep04	21:00:00	566.1	0
Sep04	22:00:00	425	0
Sep04	23:00:00	410.9	0
Sep04	24:00:00	407.8	0
Sep05	01:00:00	634.9	0
Sep05	02:00:00	665	0
Sep05	03:00:00	666.6	0
Sep05	04:00:00	578.4	0
Sep05	05:00:00	710.6	0
Sep05	06:00:00	594.6	0
Sep05	07:00:00	678.9	0
Sep05	08:00:00	628.1	0
Sep05	09:00:00	664.3	0
Sep05	10:00:00	463.7	0
Sep05	11:00:00	410.7	0
Sep05	12:00:00	401.4	0
Sep05	13:00:00	400.4	0
Sep05	14:00:00	400	0
Sep05	15:00:00	400	0
Sep05	16:00:00	400	0
Sep05	17:00:00	400	0
Sep05	18:00:00	400	0
Sep05	19:00:00	425.5	0
Sep05	20:00:00	417.3	0
Sep05	21:00:00	467.8	0
Sep05	22:00:00	419.3	0
Sep05	23:00:00	400.8	0
Sep05	24:00:00	461.2	0
Sep06	01:00:00	630	0
Sep06	02:00:00	652.9	0
Sep06	03:00:00	675.6	0
Sep06	04:00:00	600.6	0
Sep06	05:00:00	694.7	0
Sep06	06:00:00	697	0
Sep06	07:00:00	687.8	0
Sep06	08:00:00	733.4	0
Sep06	09:00:00	642	0
Sep06	10:00:00	441	0
Sep06	11:00:00	400.6	0
Sep06	12:00:00	401.3	0
Sep06	13:00:00	401	0
Sep06	14:00:00	400	0
Sep06	15:00:00	400	0
Sep06	16:00:00	400	0
Sep06	17:00:00	400	0
Sep06	18:00:00	440.7	0
Sep06	19:00:00	462.6	0
Sep06	20:00:00	456.8	0
Sep06	21:00:00	473.7	0
Sep06	22:00:00	443.5	0
Sep06	23:00:00	419	0
Sep06	24:00:00	403.1	0
Sep07	01:00:00	744	0
Sep07	02:00:00	637.7	0
Sep07	03:00:00	706.9	0
Sep07	04:00:00	640.6	0
Sep07	05:00:00	620	0
Sep07	06:00:00	688.2	0
Sep07	07:00:00	754.5	0
Sep07	08:00:00	660.3	0
Sep07	09:00:00	417.5	0
Sep07	10:00:00	408.6	0
Sep07	11:00:00	400.6	0
Sep07	12:00:00	400	0
Sep07	13:00:00	400	0
Sep07	14:00:00	400	0
Sep07	15:00:00	400	0
Sep07	16:00:00	400	0
Sep07	17:00:00	400	0
Sep07	18:00:00	437	0
Sep07	19:00:00	415.8	0
Sep07	20:00:00	517.1	0
Sep07	21:00:00	547.1	0
Sep07	22:00:00	408.5	0
Sep07	23:00:00	400.1	0
Sep07	24:00:00	400	0
Sep08	01:00:00	684.5	0
Sep08	02:00:00	582.4	0
Sep08	03:00:00	554.7	0
Sep08	04:00:00	556.7	0
Sep08	05:00:00	587	0
Sep08	06:00:00	752.2	0
Sep08	07:00:00	719.8	0
Sep08	08:00:00	671.6	0
Sep08	09:00:00	618	0
Sep08	10:00:00	413.1	0
Sep08	11:00:00	406.2	0

Aug31	10:00:00	401.1	0
Aug31	11:00:00	400.5	0
Aug31	12:00:00	400.1	0
Aug31	13:00:00	401.2	0
Aug31	14:00:00	400.3	0
Aug31	15:00:00	400.1	0
Aug31	16:00:00	400	0
Aug31	17:00:00	400	0
Aug31	18:00:00	444.1	0
Aug31	19:00:00	415.8	0
Aug31	20:00:00	400.7	0
Aug31	21:00:00	481	0
Aug31	22:00:00	478.8	0
Aug31	23:00:00	432	0
Aug31	24:00:00	410.5	0
Sep01	01:00:00	693.7	0
Sep01	02:00:00	732.9	0
Sep01	03:00:00	721.4	0
Sep01	04:00:00	749.9	0
Sep01	05:00:00	739	0
Sep01	06:00:00	782.9	0
Sep01	07:00:00	703.7	0
Sep01	08:00:00	744.5	0
Sep01	09:00:00	708.1	0
Sep01	10:00:00	522.6	0
Sep01	11:00:00	417.2	0
Sep01	12:00:00	412.6	0
Sep01	13:00:00	403.7	0
Sep01	14:00:00	401.4	0
Sep01	15:00:00	400.4	0
Sep01	16:00:00	400.1	0
Sep01	17:00:00	400	0
Sep01	18:00:00	400.2	0
Sep01	19:00:00	431.6	0
Sep01	20:00:00	404.6	0
Sep01	21:00:00	400.2	0
Sep01	22:00:00	447	0
Sep01	23:00:00	406.7	0
Sep01	24:00:00	487	0
Sep02	01:00:00	773	0
Sep02	02:00:00	708.9	0
Sep02	03:00:00	766.9	0
Sep02	04:00:00	727.2	0
Sep02	05:00:00	726.3	0
Sep02	06:00:00	730.8	0
Sep02	07:00:00	779.7	0
Sep02	08:00:00	639.1	0
Sep02	09:00:00	644.9	0
Sep02	10:00:00	449.9	0
Sep02	11:00:00	445.8	0
Sep02	12:00:00	407.6	0
Sep02	13:00:00	400.3	0
Sep02	14:00:00	455.6	0
Sep02	15:00:00	408.7	0
Sep02	16:00:00	441.1	0
Sep02	17:00:00	429.2	0
Sep02	18:00:00	406.8	0
Sep02	19:00:00	400.7	0
Sep02	20:00:00	483.6	0
Sep02	21:00:00	447.4	0
Sep02	22:00:00	454.3	0
Sep02	23:00:00	414.5	0
Sep02	24:00:00	402.4	0
Sep03	01:00:00	608.6	0
Sep03	02:00:00	605.6	0
Sep03	03:00:00	769.4	0
Sep03	04:00:00	775.9	0
Sep03	05:00:00	764.2	0
Sep03	06:00:00	642.6	0
Sep03	07:00:00	729.5	0
Sep03	08:00:00	729.4	0
Sep03	09:00:00	654.2	0
Sep03	10:00:00	506.2	0
Sep03	11:00:00	408	0
Sep03	12:00:00	418.6	0
Sep03	13:00:00	402.8	0
Sep03	14:00:00	434.4	0
Sep03	15:00:00	404.1	0
Sep03	16:00:00	400.2	0
Sep03	17:00:00	400	0
Sep03	18:00:00	400	0
Sep03	19:00:00	400	0
Sep03	20:00:00	463.4	0
Sep03	21:00:00	481	0
Sep03	22:00:00	424.6	0
Sep03	23:00:00	401.2	0
Sep03	24:00:00	412.5	0
Sep04	01:00:00	769.7	0
Sep04	02:00:00	714.8	0
Sep04	03:00:00	712.6	0
Sep04	04:00:00	735	0
Sep04	05:00:00	643	0
Sep04	06:00:00	864.7	0
Sep04	07:00:00	704.9	0
Sep04	08:00:00	738.6	0
Sep04	09:00:00	691.9	0
Sep04	10:00:00	523	0
Sep04	11:00:00	426.6	0
Sep04	12:00:00	406	0
Sep04	13:00:00	400.6	0
Sep04	14:00:00	400.2	0
Sep04	15:00:00	400.1	0
Sep04	16:00:00	400	0
Sep04	17:00:00	400	0
Sep04	18:00:00	414	0
Sep04	19:00:00	478.7	0
Sep04	20:00:00	513.9	0
Sep04	21:00:00	605.4	0
Sep04	22:00:00	450.1	0
Sep04	23:00:00	419.9	0
Sep04	24:00:00	410.3	0
Sep05	01:00:00	672.8	0
Sep05	02:00:00	721.8	0
Sep05	03:00:00	735.6	0
Sep05	04:00:00	629.5	0
Sep05	05:00:00	792.2	0
Sep05	06:00:00	662.4	0
Sep05	07:00:00	749.5	0
Sep05	08:00:00	709.7	0
Sep05	09:00:00	696.4	0
Sep05	10:00:00	518.6	0
Sep05	11:00:00	430.9	0
Sep05	12:00:00	404.9	0
Sep05	13:00:00	402	0
Sep05	14:00:00	400.1	0
Sep05	15:00:00	400.2	0
Sep05	16:00:00	400.1	0
Sep05	17:00:00	400	0
Sep05	18:00:00	400	0
Sep05	19:00:00	421	0
Sep05	20:00:00	413	0
Sep05	21:00:00	471	0
Sep05	22:00:00	428.1	0
Sep05	23:00:00	402.4	0
Sep05	24:00:00	472.3	0
Sep06	01:00:00	683.4	0
Sep06	02:00:00	693.6	0
Sep06	03:00:00	743.8	0
Sep06	04:00:00	666	0
Sep06	05:00:00	770.6	0
Sep06	06:00:00	789.1	0
Sep06	07:00:00	773.4	0
Sep06	08:00:00	802.2	0
Sep06	09:00:00	655.5	0
Sep06	10:00:00	468.4	0
Sep06	11:00:00	402.2	0
Sep06	12:00:00	403	0
Sep06	13:00:00	403.5	0
Sep06	14:00:00	400.3	0
Sep06	15:00:00	400.2	0
Sep06	16:00:00	400.2	0
Sep06	17:00:00	400.1	0
Sep06	18:00:00	439.6	0
Sep06	19:00:00	474.9	0
Sep06	20:00:00	470.9	0
Sep06	21:00:00	480.4	0
Sep06	22:00:00	450.3	0
Sep06	23:00:00	420.8	0
Sep06	24:00:00	405.1	0
Sep07	01:00:00	794.2	0
Sep07	02:00:00	700.1	0
Sep07	03:00:00	793	0
Sep07	04:00:00	713.5	0
Sep07	05:00:00	668.8	0
Sep07	06:00:00	730.3	0
Sep07	07:00:00	796.8	0
Sep07	08:00:00	714.7	0
Sep07	09:00:00	433.2	0
Sep07	10:00:00	415.4	0
Sep07	11:00:00	402	0
Sep07	12:00:00	400.1	0
Sep07	13:00:00	400.2	0
Sep07	14:00:00	400	0
Sep07	15:00:00	400	0
Sep07	16:00:00	400	0
Sep07	17:00:00	400	0
Sep07	18:00:00	433	0
Sep07	19:00:00	413.7	0
Sep07	20:00:00	530.6	0
Sep07	21:00:00	581.6	0
Sep07	22:00:00	418.8	0
Sep07	23:00:00	400.7	0
Sep07	24:00:00	400	0
Sep08	01:00:00	744.7	0
Sep08	02:00:00	642.1	0
Sep08	03:00:00	598.3	0
Sep08	04:00:00	600.8	0
Sep08	05:00:00	630.7	0
Sep08	06:00:00	823.3	0
Sep08	07:00:00	808.6	0
Sep08	08:00:00	741.8	0
Sep08	09:00:00	652.5	0
Sep08	10:00:00	426.3	0
Sep08	11:00:00	412.2	0

Aug31	10:00:00	400.8	0
Aug31	11:00:00	400	0
Aug31	12:00:00	400	0
Aug31	13:00:00	400.1	0
Aug31	14:00:00	400	0
Aug31	15:00:00	400	0
Aug31	16:00:00	400	0
Aug31	17:00:00	400	0
Aug31	18:00:00	402.7	0
Aug31	19:00:00	411.5	0
Aug31	20:00:00	409.5	0
Aug31	21:00:00	409.4	0
Aug31	22:00:00	417.5	0
Aug31	23:00:00	409.9	0
Aug31	24:00:00	409.8	0
Sep01	01:00:00	624.3	0
Sep01	02:00:00	506.9	0
Sep01	03:00:00	464.2	0
Sep01	04:00:00	460.7	0
Sep01	05:00:00	466.5	0
Sep01	06:00:00	429.9	0
Sep01	07:00:00	409.5	0
Sep01	08:00:00	411.5	0
Sep01	09:00:00	602.1	0
Sep01	10:00:00	561.3	0
Sep01	11:00:00	465.3	0
Sep01	12:00:00	426.1	0
Sep01	13:00:00	410.4	0
Sep01	14:00:00	403.6	0
Sep01	15:00:00	401.2	0
Sep01	16:00:00	400.4	0
Sep01	17:00:00	400.1	0
Sep01	18:00:00	699	0
Sep01	19:00:00	857.8	0
Sep01	20:00:00	704.1	0
Sep01	21:00:00	567.5	0
Sep01	22:00:00	1013	0
Sep01	23:00:00	1185	0
Sep01	24:00:00	1402	0
Sep02	01:00:00	751.6	0
Sep02	02:00:00	529.1	0
Sep02	03:00:00	508.1	0
Sep02	04:00:00	480.2	0
Sep02	05:00:00	482.3	0
Sep02	06:00:00	475.5	0
Sep02	07:00:00	438.1	0
Sep02	08:00:00	408.8	0
Sep02	09:00:00	740.7	0
Sep02	10:00:00	1041	0
Sep02	11:00:00	607.3	0
Sep02	12:00:00	466.6	0
Sep02	13:00:00	958.4	0
Sep02	14:00:00	969.2	0
Sep02	15:00:00	1318	0
Sep02	16:00:00	1609	9
Sep02	17:00:00	1290	0
Sep02	18:00:00	796.1	0
Sep02	19:00:00	526.5	0
Sep02	20:00:00	500.3	0
Sep02	21:00:00	1134	0
Sep02	22:00:00	1191	0
Sep02	23:00:00	1226	0
Sep02	24:00:00	1439	0
Sep03	01:00:00	667.1	0
Sep03	02:00:00	455.2	0
Sep03	03:00:00	477.6	0
Sep03	04:00:00	459.7	0
Sep03	05:00:00	475.6	0
Sep03	06:00:00	437.9	0
Sep03	07:00:00	411.2	0
Sep03	08:00:00	424.4	0
Sep03	09:00:00	757.3	0
Sep03	10:00:00	1245	0
Sep03	11:00:00	663.9	0
Sep03	12:00:00	496.8	0
Sep03	13:00:00	1019	0
Sep03	14:00:00	1094	0
Sep03	15:00:00	1245	0
Sep03	16:00:00	1217	0
Sep03	17:00:00	1178	0
Sep03	18:00:00	731.4	0
Sep03	19:00:00	503.2	0
Sep03	20:00:00	465.6	0
Sep03	21:00:00	1065	0
Sep03	22:00:00	1253	0
Sep03	23:00:00	1186	0
Sep03	24:00:00	1317	0
Sep04	01:00:00	755.8	0
Sep04	02:00:00	533	0
Sep04	03:00:00	490.9	0
Sep04	04:00:00	465.2	0
Sep04	05:00:00	426.8	0
Sep04	06:00:00	448.8	0
Sep04	07:00:00	426.4	0
Sep04	08:00:00	429.6	0
Sep04	09:00:00	607.5	0
Sep04	10:00:00	580.3	0
Sep04	11:00:00	460.2	0
Sep04	12:00:00	421.1	0
Sep04	13:00:00	405.7	0
Sep04	14:00:00	401.5	0
Sep04	15:00:00	400.5	0
Sep04	16:00:00	400.2	0
Sep04	17:00:00	400.1	0
Sep04	18:00:00	761	0
Sep04	19:00:00	792.4	0
Sep04	20:00:00	696.8	0
Sep04	21:00:00	721.1	0
Sep04	22:00:00	924.7	0
Sep04	23:00:00	1068	0
Sep04	24:00:00	1120	0
Sep05	01:00:00	621.9	0
Sep05	02:00:00	516.1	0
Sep05	03:00:00	472.2	0
Sep05	04:00:00	417	0
Sep05	05:00:00	499.6	0
Sep05	06:00:00	455.6	0
Sep05	07:00:00	417.5	0
Sep05	08:00:00	406.7	0
Sep05	09:00:00	578.5	0
Sep05	10:00:00	553.3	0
Sep05	11:00:00	467.6	0
Sep05	12:00:00	422.6	0
Sep05	13:00:00	408.4	0
Sep05	14:00:00	402.3	0
Sep05	15:00:00	401.4	0
Sep05	16:00:00	400.4	0
Sep05	17:00:00	400.2	0
Sep05	18:00:00	730.9	0
Sep05	19:00:00	857.3	0
Sep05	20:00:00	692.7	0
Sep05	21:00:00	657.7	0
Sep05	22:00:00	1115	0
Sep05	23:00:00	1261	0
Sep05	24:00:00	1308	0
Sep06	01:00:00	671.8	0
Sep06	02:00:00	491.2	0
Sep06	03:00:00	483.2	0
Sep06	04:00:00	446.8	0
Sep06	05:00:00	488.6	0
Sep06	06:00:00	506.5	0
Sep06	07:00:00	495.1	0
Sep06	08:00:00	473.2	0
Sep06	09:00:00	567.5	0
Sep06	10:00:00	512.6	0
Sep06	11:00:00	423.4	0
Sep06	12:00:00	409.6	0
Sep06	13:00:00	405.6	0
Sep06	14:00:00	401.9	0
Sep06	15:00:00	400.8	0
Sep06	16:00:00	400.3	0
Sep06	17:00:00	400.1	0
Sep06	18:00:00	702.9	0
Sep06	19:00:00	794	0
Sep06	20:00:00	705	0
Sep06	21:00:00	667.6	0
Sep06	22:00:00	1261	0
Sep06	23:00:00	1236	0
Sep06	24:00:00	1373	0
Sep07	01:00:00	797.6	0
Sep07	02:00:00	510.9	0
Sep07	03:00:00	511.2	0
Sep07	04:00:00	481.9	0
Sep07	05:00:00	451.4	0
Sep07	06:00:00	431.4	0
Sep07	07:00:00	414.1	0
Sep07	08:00:00	449.2	0
Sep07	09:00:00	433.4	0
Sep07	10:00:00	417.4	0
Sep07	11:00:00	406.8	0
Sep07	12:00:00	401.6	0
Sep07	13:00:00	401	0
Sep07	14:00:00	400.3	0
Sep07	15:00:00	400.1	0
Sep07	16:00:00	400.1	0
Sep07	17:00:00	400	0
Sep07	18:00:00	682.4	0
Sep07	19:00:00	794	0
Sep07	20:00:00	728.4	0
Sep07	21:00:00	697.5	0
Sep07	22:00:00	924.9	0
Sep07	23:00:00	1026	0
Sep07	24:00:00	1001	0
Sep08	01:00:00	664	0
Sep08	02:00:00	484.7	0
Sep08	03:00:00	416.4	0
Sep08	04:00:00	403.3	0
Sep08	05:00:00	400.7	0
Sep08	06:00:00	400.3	0
Sep08	07:00:00	505	0
Sep08	08:00:00	483.7	0
Sep08	09:00:00	591	0
Sep08	10:00:00	470.5	0
Sep08	11:00:00	429	0

Aug31	10:00:00	400	0
Aug31	11:00:00	400	0
Aug31	12:00:00	400	0
Aug31	13:00:00	400	0
Aug31	14:00:00	400	0
Aug31	15:00:00	400	0
Aug31	16:00:00	400	0
Aug31	17:00:00	400	0
Aug31	18:00:00	775.4	0
Aug31	19:00:00	801.8	0
Aug31	20:00:00	595.9	0
Aug31	21:00:00	562.1	0
Aug31	22:00:00	973.8	0
Aug31	23:00:00	1453	0
Aug31	24:00:00	1681	81
Sep01	01:00:00	1064	0
Sep01	02:00:00	743.7	0
Sep01	03:00:00	536	0
Sep01	04:00:00	445.6	0
Sep01	05:00:00	432.9	0
Sep01	06:00:00	407.3	0
Sep01	07:00:00	401.7	0
Sep01	08:00:00	400.4	0
Sep01	09:00:00	410.9	0
Sep01	10:00:00	408.3	0
Sep01	11:00:00	402.3	0
Sep01	12:00:00	400.8	0
Sep01	13:00:00	400.4	0
Sep01	14:00:00	400.2	0
Sep01	15:00:00	400.1	0
Sep01	16:00:00	400	0
Sep01	17:00:00	400	0
Sep01	18:00:00	670.5	0
Sep01	19:00:00	816.6	0
Sep01	20:00:00	634.1	0
Sep01	21:00:00	536.3	0
Sep01	22:00:00	937.6	0
Sep01	23:00:00	1069	0
Sep01	24:00:00	1228	0
Sep02	01:00:00	773.8	0
Sep02	02:00:00	524.5	0
Sep

Sep08	12:00:00	403.9	0
Sep08	13:00:00	400.7	0
Sep08	14:00:00	400.1	0
Sep08	15:00:00	400	0
Sep08	16:00:00	400	0
Sep08	17:00:00	400	0
Sep08	18:00:00	404	0
Sep08	19:00:00	465.2	0
Sep08	20:00:00	446.1	0
Sep08	21:00:00	530.4	0
Sep08	22:00:00	451.2	0
Sep08	23:00:00	414	0
Sep08	24:00:00	407.8	0
Sep09	01:00:00	660.9	0
Sep09	02:00:00	625.9	0
Sep09	03:00:00	602.3	0
Sep09	04:00:00	552.2	0
Sep09	05:00:00	553.1	0
Sep09	06:00:00	688.3	0
Sep09	07:00:00	681.4	0
Sep09	08:00:00	714.1	0
Sep09	09:00:00	638.5	0
Sep09	10:00:00	446	0
Sep09	11:00:00	403.1	0
Sep09	12:00:00	400.4	0
Sep09	13:00:00	400.1	0
Sep09	14:00:00	441.1	0
Sep09	15:00:00	416.9	0
Sep09	16:00:00	400.4	0
Sep09	17:00:00	410.5	0
Sep09	18:00:00	400.4	0
Sep09	19:00:00	434.5	0
Sep09	20:00:00	562.2	0
Sep09	21:00:00	448.3	0
Sep09	22:00:00	408.5	0
Sep09	23:00:00	430.3	0
Sep09	24:00:00	426.4	0
Sep10	01:00:00	661.6	0
Sep10	02:00:00	707.9	0
Sep10	03:00:00	686.5	0
Sep10	04:00:00	552.6	0
Sep10	05:00:00	561.5	0
Sep10	06:00:00	788.6	0
Sep10	07:00:00	712	0
Sep10	08:00:00	668.8	0
Sep10	09:00:00	609.1	0
Sep10	10:00:00	434.2	0
Sep10	11:00:00	409.4	0
Sep10	12:00:00	401.3	0
Sep10	13:00:00	400.1	0
Sep10	14:00:00	422.9	0
Sep10	15:00:00	440.6	0
Sep10	16:00:00	424	0
Sep10	17:00:00	409.4	0
Sep10	18:00:00	400.6	0
Sep10	19:00:00	400	0
Sep10	20:00:00	547.8	0
Sep10	21:00:00	443.8	0
Sep10	22:00:00	403.9	0
Sep10	23:00:00	481.8	0
Sep10	24:00:00	436.7	0
Sep11	01:00:00	650.4	0
Sep11	02:00:00	660.2	0
Sep11	03:00:00	652.9	0
Sep11	04:00:00	728.9	0
Sep11	05:00:00	577.6	0
Sep11	06:00:00	655.2	0
Sep11	07:00:00	707.5	0
Sep11	08:00:00	791.5	0
Sep11	09:00:00	540.5	0
Sep11	10:00:00	495.1	0
Sep11	11:00:00	416.6	0
Sep11	12:00:00	401.9	0
Sep11	13:00:00	400.2	0
Sep11	14:00:00	400	0
Sep11	15:00:00	400	0
Sep11	16:00:00	400	0
Sep11	17:00:00	400	0
Sep11	18:00:00	451.3	0
Sep11	19:00:00	422.4	0
Sep11	20:00:00	402.5	0
Sep11	21:00:00	603.5	0
Sep11	22:00:00	451.4	0
Sep11	23:00:00	413.3	0
Sep11	24:00:00	405.2	0
Sep12	01:00:00	713.1	0
Sep12	02:00:00	668.1	0
Sep12	03:00:00	677.8	0
Sep12	04:00:00	682.3	0
Sep12	05:00:00	549.1	0
Sep12	06:00:00	546.4	0
Sep12	07:00:00	687.9	0
Sep12	08:00:00	678.5	0
Sep12	09:00:00	458.1	0
Sep12	10:00:00	454.1	0
Sep12	11:00:00	416.9	0
Sep12	12:00:00	400.8	0
Sep12	13:00:00	400	0
Sep12	14:00:00	400	0
Sep12	15:00:00	400	0
Sep12	16:00:00	400	0
Sep12	17:00:00	400	0
Sep12	18:00:00	400	0
Sep12	19:00:00	400	0
Sep12	20:00:00	400	0
Sep12	21:00:00	464.1	0
Sep12	22:00:00	458	0
Sep12	23:00:00	402.3	0
Sep12	24:00:00	464.6	0
Sep13	01:00:00	606.7	0
Sep13	02:00:00	552.9	0
Sep13	03:00:00	695.2	0
Sep13	04:00:00	871.9	0
Sep13	05:00:00	729.4	0
Sep13	06:00:00	684.5	0
Sep13	07:00:00	712.3	0
Sep13	08:00:00	700.4	0
Sep13	09:00:00	548.8	0
Sep13	10:00:00	407.6	0
Sep13	11:00:00	417.9	0
Sep13	12:00:00	404.2	0
Sep13	13:00:00	400.6	0
Sep13	14:00:00	400.2	0
Sep13	15:00:00	400	0
Sep13	16:00:00	400	0
Sep13	17:00:00	400	0
Sep13	18:00:00	405.7	0
Sep13	19:00:00	400.2	0
Sep13	20:00:00	475.2	0
Sep13	21:00:00	429.6	0
Sep13	22:00:00	448.1	0
Sep13	23:00:00	423.6	0
Sep13	24:00:00	400.5	0
Sep14	01:00:00	712.3	0
Sep14	02:00:00	724.7	0
Sep14	03:00:00	634.1	0
Sep14	04:00:00	692.2	0
Sep14	05:00:00	664.5	0
Sep14	06:00:00	686	0
Sep14	07:00:00	579.4	0
Sep14	08:00:00	549.9	0
Sep14	09:00:00	404.1	0
Sep14	10:00:00	400.1	0
Sep14	11:00:00	403.7	0
Sep14	12:00:00	401	0
Sep14	13:00:00	400.1	0
Sep14	14:00:00	400.1	0
Sep14	15:00:00	400	0
Sep14	16:00:00	400	0
Sep14	17:00:00	400	0
Sep14	18:00:00	402.2	0
Sep14	19:00:00	400.1	0
Sep14	20:00:00	400	0
Sep14	21:00:00	400	0
Sep14	22:00:00	430.7	0
Sep14	23:00:00	401.9	0
Sep14	24:00:00	400	0
Sep15	01:00:00	713.4	0
Sep15	02:00:00	683.4	0
Sep15	03:00:00	684.4	0
Sep15	04:00:00	576.3	0
Sep15	05:00:00	646.9	0
Sep15	06:00:00	692.8	0
Sep15	07:00:00	700.7	0
Sep15	08:00:00	693.6	0
Sep15	09:00:00	631.1	0
Sep15	10:00:00	472	0
Sep15	11:00:00	434.8	0
Sep15	12:00:00	400.9	0
Sep15	13:00:00	402	0
Sep15	14:00:00	400.4	0
Sep15	15:00:00	400.1	0
Sep15	16:00:00	400	0
Sep15	17:00:00	400	0
Sep15	18:00:00	400	0
Sep15	19:00:00	474.6	0
Sep15	20:00:00	471.6	0
Sep15	21:00:00	418.6	0
Sep15	22:00:00	400.4	0
Sep15	23:00:00	400	0
Sep15	24:00:00	463.3	0
Sep16	01:00:00	702.1	0
Sep16	02:00:00	720.4	0
Sep16	03:00:00	697.5	0
Sep16	04:00:00	674.9	0
Sep16	05:00:00	696	0
Sep16	06:00:00	604.1	0
Sep16	07:00:00	718.9	0
Sep16	08:00:00	723.7	0
Sep16	09:00:00	569.2	0
Sep16	10:00:00	455.9	0
Sep16	11:00:00	409.6	0
Sep16	12:00:00	401.2	0
Sep16	13:00:00	400.2	0

Sep08	12:00:00	411.3	0
Sep08	13:00:00	403.5	0
Sep08	14:00:00	400.7	0
Sep08	15:00:00	400.2	0
Sep08	16:00:00	400	0
Sep08	17:00:00	400	0
Sep08	18:00:00	402.7	0
Sep08	19:00:00	463.2	0
Sep08	20:00:00	456.8	0
Sep08	21:00:00	553.4	0
Sep08	22:00:00	481.7	0
Sep08	23:00:00	420.2	0
Sep08	24:00:00	414.9	0
Sep09	01:00:00	716.5	0
Sep09	02:00:00	682.5	0
Sep09	03:00:00	670	0
Sep09	04:00:00	595.8	0
Sep09	05:00:00	592.1	0
Sep09	06:00:00	747.1	0
Sep09	07:00:00	743.2	0
Sep09	08:00:00	791.4	0
Sep09	09:00:00	695.5	0
Sep09	10:00:00	496.9	0
Sep09	11:00:00	412.6	0
Sep09	12:00:00	402.1	0
Sep09	13:00:00	401.1	0
Sep09	14:00:00	447.8	0
Sep09	15:00:00	427.2	0
Sep09	16:00:00	401.4	0
Sep09	17:00:00	416.7	0
Sep09	18:00:00	401.3	0
Sep09	19:00:00	451.6	0
Sep09	20:00:00	576.1	0
Sep09	21:00:00	489.8	0
Sep09	22:00:00	418.9	0
Sep09	23:00:00	444.9	0
Sep09	24:00:00	438.1	0
Sep10	01:00:00	719.2	0
Sep10	02:00:00	782	0
Sep10	03:00:00	766.6	0
Sep10	04:00:00	598.7	0
Sep10	05:00:00	603.3	0
Sep10	06:00:00	854.6	0
Sep10	07:00:00	797.1	0
Sep10	08:00:00	736.5	0
Sep10	09:00:00	651.7	0
Sep10	10:00:00	464.1	0
Sep10	11:00:00	427.5	0
Sep10	12:00:00	406.5	0
Sep10	13:00:00	401.4	0
Sep10	14:00:00	420	0
Sep10	15:00:00	453.4	0
Sep10	16:00:00	438.9	0
Sep10	17:00:00	415.6	0
Sep10	18:00:00	402.2	0
Sep10	19:00:00	400.1	0
Sep10	20:00:00	545.7	0
Sep10	21:00:00	471.4	0
Sep10	22:00:00	410	0
Sep10	23:00:00	503.4	0
Sep10	24:00:00	465.7	0
Sep11	01:00:00	710.8	0
Sep11	02:00:00	731.9	0
Sep11	03:00:00	726.4	0
Sep11	04:00:00	802.7	0
Sep11	05:00:00	630.2	0
Sep11	06:00:00	707	0
Sep11	07:00:00	794.2	0
Sep11	08:00:00	912.9	0
Sep11	09:00:00	585.2	0
Sep11	10:00:00	530.2	0
Sep11	11:00:00	441.6	0
Sep11	12:00:00	408.9	0
Sep11	13:00:00	401.2	0
Sep11	14:00:00	400	0
Sep11	15:00:00	400	0
Sep11	16:00:00	400	0
Sep11	17:00:00	400.1	0
Sep11	18:00:00	452.4	0
Sep11	19:00:00	428.1	0
Sep11	20:00:00	404.6	0
Sep11	21:00:00	634.2	0
Sep11	22:00:00	499.2	0
Sep11	23:00:00	427.4	0
Sep11	24:00:00	407.7	0
Sep12	01:00:00	759.3	0
Sep12	02:00:00	733.4	0
Sep12	03:00:00	740.7	0
Sep12	04:00:00	762.3	0
Sep12	05:00:00	592.7	0
Sep12	06:00:00	585.8	0
Sep12	07:00:00	754.4	0
Sep12	08:00:00	768.1	0
Sep12	09:00:00	492.2	0
Sep12	10:00:00	484.4	0
Sep12	11:00:00	446.4	0
Sep12	12:00:00	404.1	0
Sep12	13:00:00	400.1	0
Sep12	14:00:00	400	0
Sep12	15:00:00	400.1	0
Sep12	16:00:00	400.1	0
Sep12	17:00:00	400	0
Sep12	18:00:00	400	0
Sep12	19:00:00	400	0
Sep12	20:00:00	400	0
Sep12	21:00:00	475.4	0
Sep12	22:00:00	486.8	0
Sep12	23:00:00	406.5	0
Sep12	24:00:00	476.4	0
Sep13	01:00:00	664	0
Sep13	02:00:00	596	0
Sep13	03:00:00	763.1	0
Sep13	04:00:00	939.6	0
Sep13	05:00:00	820.7	0
Sep13	06:00:00	768.8	0
Sep13	07:00:00	788	0
Sep13	08:00:00	790.6	0
Sep13	09:00:00	578.7	0
Sep13	10:00:00	417.5	0
Sep13	11:00:00	436	0
Sep13	12:00:00	412.7	0
Sep13	13:00:00	403.1	0
Sep13	14:00:00	401.3	0
Sep13	15:00:00	400.2	0
Sep13	16:00:00	400.2	0
Sep13	17:00:00	400.1	0
Sep13	18:00:00	405.8	0
Sep13	19:00:00	400.3	0
Sep13	20:00:00	483.5	0
Sep13	21:00:00	444.8	0
Sep13	22:00:00	466.8	0
Sep13	23:00:00	441.8	0
Sep13	24:00:00	401.9	0
Sep14	01:00:00	779.1	0
Sep14	02:00:00	828.6	0
Sep14	03:00:00	710.9	0
Sep14	04:00:00	761.3	0
Sep14	05:00:00	718.9	0
Sep14	06:00:00	760.7	0
Sep14	07:00:00	639.6	0
Sep14	08:00:00	592	0
Sep14	09:00:00	411	0
Sep14	10:00:00	400.5	0
Sep14	11:00:00	409	0
Sep14	12:00:00	404.9	0
Sep14	13:00:00	400.6	0
Sep14	14:00:00	400.5	0
Sep14	15:00:00	400.1	0
Sep14	16:00:00	400	0
Sep14	17:00:00	400	0
Sep14	18:00:00	401.7	0
Sep14	19:00:00	400.1	0
Sep14	20:00:00	400	0
Sep14	21:00:00	400	0
Sep14	22:00:00	450.4	0
Sep14	23:00:00	405.6	0
Sep14	24:00:00	400.3	0
Sep15	01:00:00	791.9	0
Sep15	02:00:00	760.8	0
Sep15	03:00:00	754.7	0
Sep15	04:00:00	631.4	0
Sep15	05:00:00	695.6	0
Sep15	06:00:00	739.4	0
Sep15	07:00:00	772.4	0
Sep15	08:00:00	773.7	0
Sep15	09:00:00	668.5	0
Sep15	10:00:00	481.2	0
Sep15	11:00:00	463.8	0
Sep15	12:00:00	403.5	0
Sep15	13:00:00	405.4	0
Sep15	14:00:00	401.5	0
Sep15	15:00:00	400.7	0
Sep15	16:00:00	400.1	0
Sep15	17:00:00	400	0
Sep15	18:00:00	400	0
Sep15	19:00:00	475.4	0
Sep15	20:00:00	491.7	0
Sep15	21:00:00	430.3	0
Sep15	22:00:00	401.4	0
Sep15	23:00:00	400.1	0
Sep15	24:00:00	475.2	0
Sep16	01:00:00	754.4	0
Sep16	02:00:00	808.6	0
Sep16	03:00:00	793.4	0
Sep16	04:00:00	754.1	0
Sep16	05:00:00	775	0
Sep16	06:00:00	669.2	0
Sep16	07:00:00	799.1	0
Sep16	08:00:00	823.7	0
Sep16	09:00:00	616.8	0
Sep16	10:00:00	488.8	0
Sep16	11:00:00	424.5	0
Sep16	12:00:00	403.3	0
Sep16	13:00:00	400.8	0

Sep08	12:00:00	400.8	0
Sep08	13:00:00	400.2	0
Sep08	14:00:00	400.1	0
Sep08	15:00:00	400	0
Sep08	16:00:00	400	0
Sep08	17:00:00	400	0
Sep08	18:00:00	400	0
Sep08	19:00:00	409.1	0
Sep08	20:00:00	410.4	0
Sep08	21:00:00	431.6	0
Sep08	22:00:00	421.8	0
Sep08	23:00:00	415.5	0
Sep08	24:00:00	411.1	0
Sep09	01:00:00	799.7	0
Sep09	02:00:00	899.3	0
Sep09	03:00:00	651.1	0
Sep09	04:00:00	604.5	0
Sep09	05:00:00	615.1	0
Sep09	06:00:00	790.3	0
Sep09	07:00:00	926.7	0
Sep09	08:00:00	955.6	0
Sep09	09:00:00	520.5	0
Sep09	10:00:00	421.4	0
Sep09	11:00:00	402.8	0
Sep09	12:00:00	400.3	0
Sep09	13:00:00	400.7	0
Sep09	14:00:00	400	0
Sep09	15:00:00	400	0
Sep09	16:00:00	400	0
Sep09	17:00:00	400	0
Sep09	18:00:00	400	0
Sep09	19:00:00	418	0
Sep09	20:00:00	408.1	0
Sep09	21:00:00	403.2	0
Sep09	22:00:00	401.3	0
Sep09	23:00:00	400.1	0
Sep09	24:00:00	434.6	0
Sep10	01:00:00	695.3	0
Sep10	02:00:00	881.7	0
Sep10	03:00:00	768.1	0
Sep10	04:00:00	608	0
Sep10	05:00:00	620.8	0
Sep10	06:00:00	802.9	0
Sep10	07:00:00	837.8	0
Sep10	08:00:00	935	0
Sep10	09:00:00	529.3	0
Sep10	10:00:00	422.7	0
Sep10	11:00:00	403.2	0
Sep10	12:00:00	401.6	0
Sep10	13:00:00	403.1	0
Sep10	14:00:00	401.2	0
Sep10	15:00:00	415.4	0
Sep10	16:00:00	411	0
Sep10	17:00:00	404.9	0
Sep10	18:00:00	402.6	0
Sep10	19:00:00	402.5	0
Sep10	20:00:00	400.6	0
Sep10	21:00:00	401.1	0
Sep10	22:00:00	400.1	0
Sep10	23:00:00	417.3	0
Sep10	24:00:00	432.8	0
Sep11	01:00:00	757.6	0
Sep11	02:00:00	799.5	0
Sep11	03:00:00	893.9	0
Sep11	04:00:00	879.8	0
Sep11	05:00:00	667	0
Sep11	06:00:00	716.2	0
Sep11	07:00:00	854.8	0
Sep11	08:00:00	899.3	0
Sep11	09:00:00	496.1	0
Sep11	10:00:00	425	0
Sep11	11:00:00	407.2	0
Sep11	12:00:00	401.8	0
Sep11	13:00:00	400.2	0
Sep11	14:00:00	400	0
Sep11	15:00:00	400	0
Sep11	16:00:00	400	0
Sep11	17:00:00	400	0
Sep11	18:00:00	400	0
Sep11	19:00:00	400.1	0
Sep11	20:00:00	400	0
Sep11	21:00:00	457.9	0
Sep11	22:00:00	427.2	0
Sep11	23:00:00	408.8	0
Sep11	24:00:00	410.5	0
Sep12	01:00:00	779	0
Sep12	02:00:00	839.2	0
Sep12	03:00:00	875.9	0
Sep12	04:00:00	760.6	0
Sep12	05:00:00	618	0
Sep12	06:00:00	601.6	0
Sep12	07:00:00	771.3	0
Sep12	08:00:00	807.5	0
Sep12	09:00:00	467.5	0
Sep12	10:00:00	414.2	0
Sep12	11:00:00	403.3	0
Sep12	12:00:00	400.3	0
Sep12	13:00:00	400	0
Sep12	14:00:00	400	0
Sep12	15:00:00	400	0
Sep12	16:00:00	400	0
Sep12	17:00:00	400	0
Sep12	18:00:00	400	0
Sep12	19:00:00	400	0
Sep12	20:00:00	400	0
Sep12	21:00:00	400	0
Sep12	22:00:00	430.9	0
Sep12	23:00:00	401.6	0
Sep12	24:00:00	400.1	0
Sep13	01:00:00	647.7	0
Sep13	02:00:00	604.7	0
Sep13	03:00:00	770	0
Sep13	04:00:00	880.3	0
Sep13	05:00:00	906.6	0
Sep13	06:00:00	736.2	0
Sep13	07:00:00	885.1	0
Sep13	08:00:00	924.8	0
Sep13	09:00:00	506.5	0
Sep13	10:00:00	404.5	0
Sep13	11:00:00	402.3	0
Sep13	12:00:00	401	0
Sep13	13:00:00	400.2	0
Sep13	14:00:00	400.1	0
Sep13	15:00:00	400	0
Sep13	16:00:00	400	0
Sep13	17:00:00	400	0
Sep13	18:00:00	400	0
Sep13	19:00:00	400	0
Sep13	20:00:00	423.6	0
Sep13	21:00:00	408.8	0
Sep13	22:00:00	415.5	0
Sep13	23:00:00	412.7	0
Sep13	24:00:00	400.5	0
Sep14	01:00:00	748.3	0
Sep14	02:00:00	868.5	0
Sep14	03:00:00	701.2	0
Sep14	04:00:00	845.4	0
Sep14	05:00:00	944.1	0
Sep14	06:00:00	909.9	0
Sep14	07:00:00	663.7	0
Sep14	08:00:00	604.1	0
Sep14	09:00:00	407.4	0
Sep14	10:00:00	400.3	0
Sep14	11:00:00	400.2	0
Sep14	12:00:00	400.1	0
Sep14	13:00:00	400	0
Sep14	14:00:00	400	0
Sep14	15:00:00	400	0
Sep14	16:00:00	400	0
Sep14	17:00:00	400	0
Sep14	18:00:00	400	0
Sep14	19:00:00	400	0
Sep14	20:00:00	400	0
Sep14	21:00:00	400	0
Sep14	22:00:00	416.4	0
Sep14	23:00:00	401.2	0
Sep14	24:00:00	400	0
Sep15	01:00:00	779.1	0
Sep15	02:00:00	922.5	0
Sep15	03:00:00	907.2	0
Sep15	04:00:00	634.2	0
Sep15	05:00:00	677.6	0
Sep15	06:00:00	681.9	0
Sep15	07:00:00	906.5	0
Sep15	08:00:00	887.6	0
Sep15	09:00:00	512.5	0
Sep15	10:00:00	431	0
Sep15	11:00:00	406.5	0
Sep15	12:00:00	400.3	0
Sep15	13:00:00	400.1	0
Sep15	14:00:00	400.1	0
Sep15	15:00:00	400	0
Sep15	16:00:00	400	0
Sep15	17:00:00	400	0
Sep15	18:00:00	400	0
Sep15	19:00:00	410.5	0
Sep15	20:00:00	423	0
Sep15	21:00:00	405.7	0
Sep15	22:00:00	400.2	0
Sep15	23:00:00	400	0
Sep15	24:00:00	400	0
Sep16	01:00:00	665.7	0
Sep16	02:00:00	908.9	0
Sep16	03:00:00	893.8	0
Sep16	04:00:00	953.6	0
Sep16	05:00:00	968.6	0
Sep16	06:00:00	714.4	0
Sep16	07:00:00	810.9	0
Sep16	08:00:00	932.6	0
Sep16	09:00:00	514.5	0
Sep16	10:00:00	429.3	0
Sep16	11:00:00	409.4	0
Sep16	12:00:00	406.1	0
Sep16	13:00:00	402.2	0

Sep08	12:00:00	406.7	0
Sep08	13:00:00	401.7	0
Sep08	14:00:00	400.4	0
Sep08	15:00:00	400.1	0
Sep08	16:00:00	400	0
Sep08	17:00:00	400	0
Sep08	18:00:00	719.2	0
Sep08	19:00:00	732.7	0
Sep08	20:00:00	681.2	0
Sep08	21:00:00	663.8	0
Sep08	22:00:00	896.6	0
Sep08	23:00:00	997.1	0
Sep08	24:00:00	1034	0
Sep09	01:00:00	581.6	0
Sep09	02:00:00	468.7	0
Sep09	03:00:00	421	0
Sep09	04:00:00	402.6	0
Sep09	05:00:00	400.3	0
Sep09	06:00:00	433.5	0
Sep09	07:00:00	442.1	0
Sep09	08:00:00	454.5	0
Sep09	09:00:00	747.9	0
Sep09	10:00:00	970	0
Sep09	11:00:00	480	0
Sep09	12:00:00	410.8	0
Sep09	13:00:00	1005	0
Sep09	14:00:00	864.9	0
Sep09	15:00:00	1331	0
Sep09	16:00:00	1011	0
Sep09	17:00:00	1241	0
Sep09	18:00:00	721.4	0
Sep09	19:00:00	513.4	0
Sep09	20:00:00	531.1	0
Sep09	21:00:00	1013	0
Sep09	22:00:00	1153	0
Sep09	23:00:00	1530	0
Sep09	24:00:00	1211	0
Sep10	01:00:00	623.8	0
Sep10	02:00:00	514.2	0
Sep10	03:00:00	413.4	0
Sep10	04:00:00	407.2	0

Sep16	14:00:00	498.8	0
Sep16	15:00:00	419.4	0
Sep16	16:00:00	504.8	0
Sep16	17:00:00	414.1	0
Sep16	18:00:00	464.3	0
Sep16	19:00:00	412.4	0
Sep16	20:00:00	401.5	0
Sep16	21:00:00	420	0
Sep16	22:00:00	410.9	0
Sep16	23:00:00	400.4	0
Sep16	24:00:00	400	0
Sep17	01:00:00	728.2	0
Sep17	02:00:00	676.9	0
Sep17	03:00:00	692.6	0
Sep17	04:00:00	698	0
Sep17	05:00:00	552.9	0
Sep17	06:00:00	701.9	0
Sep17	07:00:00	697.9	0
Sep17	08:00:00	661.2	0
Sep17	09:00:00	407	0
Sep17	10:00:00	423	0
Sep17	11:00:00	418.9	0
Sep17	12:00:00	415.2	0
Sep17	13:00:00	401.8	0
Sep17	14:00:00	541.9	0
Sep17	15:00:00	448.2	0
Sep17	16:00:00	422.8	0
Sep17	17:00:00	401.9	0
Sep17	18:00:00	479.2	0
Sep17	19:00:00	409.3	0
Sep17	20:00:00	400.2	0
Sep17	21:00:00	400	0
Sep17	22:00:00	400	0
Sep17	23:00:00	436.4	0
Sep17	24:00:00	401.5	0
Sep18	01:00:00	758	0
Sep18	02:00:00	698.2	0
Sep18	03:00:00	725.1	0
Sep18	04:00:00	701.2	0
Sep18	05:00:00	739.9	0
Sep18	06:00:00	548.7	0
Sep18	07:00:00	627.3	0
Sep18	08:00:00	546.6	0
Sep18	09:00:00	502.3	0
Sep18	10:00:00	501.6	0
Sep18	11:00:00	413.3	0
Sep18	12:00:00	400.6	0
Sep18	13:00:00	401	0
Sep18	14:00:00	400.3	0
Sep18	15:00:00	400.1	0
Sep18	16:00:00	400	0
Sep18	17:00:00	400	0
Sep18	18:00:00	438.1	0
Sep18	19:00:00	452.3	0
Sep18	20:00:00	483.7	0
Sep18	21:00:00	535.7	0
Sep18	22:00:00	429.9	0
Sep18	23:00:00	408.8	0
Sep18	24:00:00	436.5	0
Sep19	01:00:00	671.5	0
Sep19	02:00:00	859.1	0
Sep19	03:00:00	591.6	0
Sep19	04:00:00	671.4	0
Sep19	05:00:00	631.7	0
Sep19	06:00:00	852.3	0
Sep19	07:00:00	579.2	0
Sep19	08:00:00	605	0
Sep19	09:00:00	403	0
Sep19	10:00:00	406.8	0
Sep19	11:00:00	409.7	0
Sep19	12:00:00	400.6	0
Sep19	13:00:00	400	0
Sep19	14:00:00	400	0
Sep19	15:00:00	400	0
Sep19	16:00:00	400	0
Sep19	17:00:00	400	0
Sep19	18:00:00	427.3	0
Sep19	19:00:00	483	0
Sep19	20:00:00	469.4	0
Sep19	21:00:00	429.3	0
Sep19	22:00:00	400.6	0
Sep19	23:00:00	400	0
Sep19	24:00:00	451.5	0
Sep20	01:00:00	673.1	0
Sep20	02:00:00	566.5	0
Sep20	03:00:00	723.5	0
Sep20	04:00:00	662.3	0
Sep20	05:00:00	694.4	0
Sep20	06:00:00	706.9	0
Sep20	07:00:00	711.4	0
Sep20	08:00:00	709.5	0
Sep20	09:00:00	645.3	0
Sep20	10:00:00	476.7	0
Sep20	11:00:00	413.4	0
Sep20	12:00:00	402.1	0
Sep20	13:00:00	400.2	0
Sep20	14:00:00	400	0
Sep20	15:00:00	400	0
Sep20	16:00:00	400	0
Sep20	17:00:00	400	0
Sep20	18:00:00	400.6	0
Sep20	19:00:00	481.3	0
Sep20	20:00:00	440.6	0
Sep20	21:00:00	511.5	0
Sep20	22:00:00	468.3	0
Sep20	23:00:00	402.6	0
Sep20	24:00:00	484.4	0
Sep21	01:00:00	659.8	0
Sep21	02:00:00	691.3	0
Sep21	03:00:00	673.9	0
Sep21	04:00:00	698.2	0
Sep21	05:00:00	717.2	0
Sep21	06:00:00	737.7	0
Sep21	07:00:00	743.7	0
Sep21	08:00:00	665.6	0
Sep21	09:00:00	678.8	0
Sep21	10:00:00	488.2	0
Sep21	11:00:00	409.9	0
Sep21	12:00:00	401.2	0
Sep21	13:00:00	400	0
Sep21	14:00:00	400	0
Sep21	15:00:00	400	0
Sep21	16:00:00	400	0
Sep21	17:00:00	400	0
Sep21	18:00:00	415.3	0
Sep21	19:00:00	479.2	0
Sep21	20:00:00	461	0
Sep21	21:00:00	567.1	0
Sep21	22:00:00	435.8	0
Sep21	23:00:00	448.4	0
Sep21	24:00:00	412.8	0
Sep22	01:00:00	631.5	0
Sep22	02:00:00	637.7	0
Sep22	03:00:00	690.2	0
Sep22	04:00:00	716.4	0
Sep22	05:00:00	660.6	0
Sep22	06:00:00	672.1	0
Sep22	07:00:00	540.5	0
Sep22	08:00:00	707.3	0
Sep22	09:00:00	618.9	0
Sep22	10:00:00	466.8	0
Sep22	11:00:00	413.2	0
Sep22	12:00:00	401.7	0
Sep22	13:00:00	400.1	0
Sep22	14:00:00	400	0
Sep22	15:00:00	400	0
Sep22	16:00:00	400	0
Sep22	17:00:00	400	0
Sep22	18:00:00	401.1	0
Sep22	19:00:00	400.1	0
Sep22	20:00:00	507.3	0
Sep22	21:00:00	522	0
Sep22	22:00:00	445.3	0
Sep22	23:00:00	401.1	0
Sep22	24:00:00	400	0
Sep23	01:00:00	740.5	0
Sep23	02:00:00	654.8	0
Sep23	03:00:00	567.4	0
Sep23	04:00:00	688.6	0
Sep23	05:00:00	722.8	0
Sep23	06:00:00	698.1	0
Sep23	07:00:00	662.9	0
Sep23	08:00:00	653.5	0
Sep23	09:00:00	521.3	0
Sep23	10:00:00	442.5	0
Sep23	11:00:00	446.1	0
Sep23	12:00:00	411.8	0
Sep23	13:00:00	409.6	0
Sep23	14:00:00	401.5	0
Sep23	15:00:00	400	0
Sep23	16:00:00	400	0
Sep23	17:00:00	400	0
Sep23	18:00:00	403.1	0
Sep23	19:00:00	400.1	0
Sep23	20:00:00	548.6	0
Sep23	21:00:00	448.3	0
Sep23	22:00:00	438.4	0
Sep23	23:00:00	410.7	0
Sep23	24:00:00	401.3	0
Sep24	01:00:00	619.4	0
Sep24	02:00:00	671.8	0
Sep24	03:00:00	688.1	0
Sep24	04:00:00	701.8	0
Sep24	05:00:00	688.3	0
Sep24	06:00:00	629.9	0
Sep24	07:00:00	681.5	0
Sep24	08:00:00	692.7	0
Sep24	09:00:00	426.7	0
Sep24	10:00:00	400.4	0
Sep24	11:00:00	442.8	0
Sep24	12:00:00	404.5	0
Sep24	13:00:00	400.1	0
Sep24	14:00:00	452.5	0
Sep24	15:00:00	454.8	0

Sep16	14:00:00	494.6	0
Sep16	15:00:00	430.3	0
Sep16	16:00:00	531.1	0
Sep16	17:00:00	426.2	0
Sep16	18:00:00	487.2	0
Sep16	19:00:00	422.9	0
Sep16	20:00:00	404.3	0
Sep16	21:00:00	430.5	0
Sep16	22:00:00	416.5	0
Sep16	23:00:00	401.2	0
Sep16	24:00:00	400.1	0
Sep17	01:00:00	809.6	0
Sep17	02:00:00	775.6	0
Sep17	03:00:00	771.3	0
Sep17	04:00:00	747.9	0
Sep17	05:00:00	598.3	0
Sep17	06:00:00	764.3	0
Sep17	07:00:00	769.9	0
Sep17	08:00:00	717.9	0
Sep17	09:00:00	416	0
Sep17	10:00:00	430	0
Sep17	11:00:00	427	0
Sep17	12:00:00	426.7	0
Sep17	13:00:00	405	0
Sep17	14:00:00	545.5	0
Sep17	15:00:00	479.8	0
Sep17	16:00:00	436.4	0
Sep17	17:00:00	405.3	0
Sep17	18:00:00	504	0
Sep17	19:00:00	419.5	0
Sep17	20:00:00	400.9	0
Sep17	21:00:00	400	0
Sep17	22:00:00	400	0
Sep17	23:00:00	445.3	0
Sep17	24:00:00	403.7	0
Sep18	01:00:00	842.6	0
Sep18	02:00:00	804.4	0
Sep18	03:00:00	823.7	0
Sep18	04:00:00	796	0
Sep18	05:00:00	821.3	0
Sep18	06:00:00	593.6	0
Sep18	07:00:00	683.1	0
Sep18	08:00:00	589.8	0
Sep18	09:00:00	515	0
Sep18	10:00:00	568.7	0
Sep18	11:00:00	437	0
Sep18	12:00:00	403	0
Sep18	13:00:00	403.2	0
Sep18	14:00:00	401.3	0
Sep18	15:00:00	400.9	0
Sep18	16:00:00	400.3	0
Sep18	17:00:00	400	0
Sep18	18:00:00	437.8	0
Sep18	19:00:00	463.6	0
Sep18	20:00:00	494.6	0
Sep18	21:00:00	567.2	0
Sep18	22:00:00	456.5	0
Sep18	23:00:00	417.4	0
Sep18	24:00:00	446.1	0
Sep19	01:00:00	726.7	0
Sep19	02:00:00	922.7	0
Sep19	03:00:00	648.5	0
Sep19	04:00:00	732.4	0
Sep19	05:00:00	687.5	0
Sep19	06:00:00	922	0
Sep19	07:00:00	627.7	0
Sep19	08:00:00	655.2	0
Sep19	09:00:00	407.9	0
Sep19	10:00:00	409.8	0
Sep19	11:00:00	427.5	0
Sep19	12:00:00	402.8	0
Sep19	13:00:00	400.1	0
Sep19	14:00:00	400.3	0
Sep19	15:00:00	400.1	0
Sep19	16:00:00	400	0
Sep19	17:00:00	400	0
Sep19	18:00:00	426.7	0
Sep19	19:00:00	492.8	0
Sep19	20:00:00	480.1	0
Sep19	21:00:00	442	0
Sep19	22:00:00	401.8	0
Sep19	23:00:00	400.1	0
Sep19	24:00:00	470.2	0
Sep20	01:00:00	738.6	0
Sep20	02:00:00	613.6	0
Sep20	03:00:00	815.2	0
Sep20	04:00:00	750.7	0
Sep20	05:00:00	782.8	0
Sep20	06:00:00	792.8	0
Sep20	07:00:00	802	0
Sep20	08:00:00	802.3	0
Sep20	09:00:00	684.2	0
Sep20	10:00:00	537.8	0
Sep20	11:00:00	435.4	0
Sep20	12:00:00	408.1	0
Sep20	13:00:00	401.7	0
Sep20	14:00:00	400.3	0
Sep20	15:00:00	400	0
Sep20	16:00:00	400.1	0
Sep20	17:00:00	400	0
Sep20	18:00:00	400.6	0
Sep20	19:00:00	486.1	0
Sep20	20:00:00	460.6	0
Sep20	21:00:00	520.3	0
Sep20	22:00:00	504.6	0
Sep20	23:00:00	407.2	0
Sep20	24:00:00	515.4	0
Sep21	01:00:00	714.2	0
Sep21	02:00:00	765.3	0
Sep21	03:00:00	756	0
Sep21	04:00:00	787.6	0
Sep21	05:00:00	805.9	0
Sep21	06:00:00	835.2	0
Sep21	07:00:00	846.3	0
Sep21	08:00:00	745.7	0
Sep21	09:00:00	708.1	0
Sep21	10:00:00	558.5	0
Sep21	11:00:00	429.6	0
Sep21	12:00:00	405.1	0
Sep21	13:00:00	400.2	0
Sep21	14:00:00	400.1	0
Sep21	15:00:00	400.3	0
Sep21	16:00:00	400.1	0
Sep21	17:00:00	400	0
Sep21	18:00:00	415.3	0
Sep21	19:00:00	484.2	0
Sep21	20:00:00	476.3	0
Sep21	21:00:00	595.2	0
Sep21	22:00:00	461.7	0
Sep21	23:00:00	470.9	0
Sep21	24:00:00	422.8	0
Sep22	01:00:00	677.7	0
Sep22	02:00:00	699.5	0
Sep22	03:00:00	765.9	0
Sep22	04:00:00	804.7	0
Sep22	05:00:00	736	0
Sep22	06:00:00	747.4	0
Sep22	07:00:00	580.1	0
Sep22	08:00:00	782.3	0
Sep22	09:00:00	668	0
Sep22	10:00:00	522.2	0
Sep22	11:00:00	441.2	0
Sep22	12:00:00	409.3	0
Sep22	13:00:00	401.4	0
Sep22	14:00:00	400.1	0
Sep22	15:00:00	400.2	0
Sep22	16:00:00	400	0
Sep22	17:00:00	400.1	0
Sep22	18:00:00	401.1	0
Sep22	19:00:00	400.1	0
Sep22	20:00:00	530.2	0
Sep22	21:00:00	546.1	0
Sep22	22:00:00	463.3	0
Sep22	23:00:00	403.2	0
Sep22	24:00:00	400.2	0
Sep23	01:00:00	819.4	0
Sep23	02:00:00	735.2	0
Sep23	03:00:00	614.5	0
Sep23	04:00:00	750.1	0
Sep23	05:00:00	822	0
Sep23	06:00:00	790.5	0
Sep23	07:00:00	739.6	0
Sep23	08:00:00	726.8	0
Sep23	09:00:00	528.1	0
Sep23	10:00:00	464.4	0
Sep23	11:00:00	466.6	0
Sep23	12:00:00	418	0
Sep23	13:00:00	420.2	0
Sep23	14:00:00	403.9	0
Sep23	15:00:00	400.2	0
Sep23	16:00:00	400	0
Sep23	17:00:00	400	0
Sep23	18:00:00	407.4	0
Sep23	19:00:00	400.4	0
Sep23	20:00:00	551	0
Sep23	21:00:00	479.2	0
Sep23	22:00:00	453.5	0
Sep23	23:00:00	422.2	0
Sep23	24:00:00	404.6	0
Sep24	01:00:00	662.2	0
Sep24	02:00:00	709	0
Sep24	03:00:00	756.6	0
Sep24	04:00:00	791	0
Sep24	05:00:00	771.2	0
Sep24	06:00:00	692	0
Sep24	07:00:00	747.4	0
Sep24	08:00:00	772.5	0
Sep24	09:00:00	448.3	0
Sep24	10:00:00	401.7	0
Sep24	11:00:00	459.1	0
Sep24	12:00:00	410	0
Sep24	13:00:00	400.3	0
Sep24	14:00:00	454.4	0
Sep24	15:00:00	481.6	0

Sep16	14:00:00	410.6	0
Sep16	15:00:00	402.1	0
Sep16	16:00:00	446.4	0
Sep16	17:00:00	410.7	0
Sep16	18:00:00	446.3	0
Sep16	19:00:00	415.4	0
Sep16	20:00:00	401.5	0
Sep16	21:00:00	412.1	0
Sep16	22:00:00	403.8	0
Sep16	23:00:00	400.2	0
Sep16	24:00:00	400	0
Sep17	01:00:00	772	0
Sep17	02:00:00	900.8	0
Sep17	03:00:00	836.2	0
Sep17	04:00:00	691.6	0
Sep17	05:00:00	616.1	0
Sep17	06:00:00	789	0
Sep17	07:00:00	924.1	0
Sep17	08:00:00	957.4	0
Sep17	09:00:00	430.5	0
Sep17	10:00:00	401.5	0
Sep17	11:00:00	400.4	0
Sep17	12:00:00	414.2	0
Sep17	13:00:00	402.4	0
Sep17	14:00:00	431.6	0
Sep17	15:00:00	414.3	0
Sep17	16:00:00	414.2	0
Sep17	17:00:00	401.5	0
Sep17	18:00:00	427.1	0
Sep17	19:00:00	405.6	0
Sep17	20:00:00	400.3	0
Sep17	21:00:00	400	0
Sep17	22:00:00	400	0
Sep17	23:00:00	400	0
Sep17	24:00:00	400	0
Sep18	01:00:00	810.9	0
Sep18	02:00:00	840.2	0
Sep18	03:00:00	827	0
Sep18	04:00:00	929.9	0
Sep18	05:00:00	884.4	0
Sep18	06:00:00	622	0
Sep18	07:00:00	631.4	0
Sep18	08:00:00	603.6	0
Sep18	09:00:00	427.8	0
Sep18	10:00:00	412.1	0
Sep18	11:00:00	402.8	0
Sep18	12:00:00	400.2	0
Sep18	13:00:00	400	0
Sep18	14:00:00	400	0
Sep18	15:00:00	400	0
Sep18	16:00:00	400	0
Sep18	17:00:00	400	0
Sep18	18:00:00	400	0
Sep18	19:00:00	400.6	0
Sep18	20:00:00	443.5	0
Sep18	21:00:00	433.3	0
Sep18	22:00:00	413.4	0
Sep18	23:00:00	407.6	0
Sep18	24:00:00	436.6	0
Sep19	01:00:00	686.6	0
Sep19	02:00:00	749.7	0
Sep19	03:00:00	641.2	0
Sep19	04:00:00	727.7	0
Sep19	05:00:00	885.5	0
Sep19	06:00:00	780.4	0
Sep19	07:00:00	641.2	0
Sep19	08:00:00	681.8	0
Sep19	09:00:00	411.8	0
Sep19	10:00:00	401.3	0
Sep19	11:00:00	402	0
Sep19	12:00:00	400.2	0
Sep19	13:00:00	400	0
Sep19	14:00:00	400	0
Sep19	15:00:00	400	0
Sep19	16:00:00	400	0
Sep19	17:00:00	400	0
Sep19	18:00:00	400.3	0
Sep19	19:00:00	410.6	0
Sep19	20:00:00	415.7	0
Sep19	21:00:00	402.3	0
Sep19	22:00:00	400.1	0
Sep19	23:00:00	400	0
Sep19	24:00:00	400	0
Sep20	01:00:00	692.8	0
Sep20	02:00:00	612.1	0
Sep20	03:00:00	853.9	0
Sep20	04:00:00	830.2	0
Sep20	05:00:00	906.3	0
Sep20	06:00:00	954.9	0
Sep20	07:00:00	891	0
Sep20	08:00:00	910.3	0
Sep20	09:00:00	536.3	0
Sep20	10:00:00	435.5	0
Sep20	11:00:00	407.2	0
Sep20	12:00:00	401.7	0
Sep20	13:00:00	400.4	0
Sep20	14:00:00	400.1	0
Sep20	15:00:00	400	0
Sep20	16:00:00	400	0
Sep20	17:00:00	400	0
Sep20	18:00:00	400	0
Sep20	19:00:00	417.9	0
Sep20	20:00:00	409.3	0
Sep20	21:00:00	417.2	0
Sep20	22:00:00	426.4	0
Sep20	23:00:00	401.9	0
Sep20	24:00:00	441	0
Sep21	01:00:00	837.1	0
Sep21	02:00:00	884	0
Sep21	03:00:00	820.8	0
Sep21	04:00:00	916	0
Sep21	05:00:00	955.1	0
Sep21	06:00:00	888.5	0
Sep21	07:00:00	942.9	0
Sep21	08:00:00	737	0
Sep21	09:00:00	479.9	0
Sep21	10:00:00	425.1	0
Sep21	11:00:00	406.8	0
Sep21	12:00:00	400.9	0
Sep21	13:00:00	400	0
Sep21	14:00:00	400	0
Sep21	15:00:00	400	0
Sep21	16:00:00	400	0
Sep21	17:00:00	400	0
Sep21	18:00:00	400.1	0
Sep21	19:00:00	410.7	0
Sep21	20:00:00	421.5	0
Sep21	21:00:00	455	0
Sep21	22:00:00	414.6	0
Sep21	23:00:00	426.5	0
Sep21	24:00:00	410.4	0
Sep22	01:00:00	741	0
Sep22	02:00:00	789.7	0
Sep22	03:00:00	775.5	0
Sep22	04:00:00	850.1	0
Sep22	05:00:00	816.7	0
Sep22	06:00:00	778.9	0
Sep22	07:00:00	616.5	0
Sep22	08:00:00	784.9	0
Sep22	09:00:00	470.7	0
Sep22	10:00:00	410.1	0
Sep22	11:00:00	401.5	0
Sep22	12:00:00	400.3	0
Sep22	13:00:00	400.1	0
Sep22	14:00:00	400	0
Sep22	15:00:00	400	0
Sep22	16:00:00	400	0
Sep22	17:00:00	400	0
Sep22	18:00:00	400	0
Sep22	19:00:00	400	0
Sep22	20:00:00	445.7	0
Sep22	21:00:00	469.5	0
Sep22	22:00:00	413.5	0
Sep22	23:00:00	400.6	0
Sep22	24:00:00	400	0
Sep23	01:00:00	811.1	0
Sep23	02:00:00	749.9	0
Sep23	03:00:00	612.7	0
Sep23	04:00:00	753.5	0
Sep23	05:00:00	860.1	0
Sep23	06:00:00	916.7	0
Sep23	07:00:00	846.6	0
Sep23	08:00:00	899.7	0
Sep23	09:00:00	541.3	0
Sep23	10:00:00	423.4	0
Sep23	11:00:00	410.1	0
Sep23	12:00:00	408.9	0
Sep23	13:00:00	407.4	0
Sep23	14:00:00	401	0
Sep23	15:00:00	400.1	0
Sep23	16:00:00	400	0
Sep23	17:00:00	400	0
Sep23	18:00:00	400	0
Sep23	19:00:00	400	0
Sep23	20:00:00	404.2	0
Sep23	21:00:00	402.7	0
Sep23	22:00:00	429.9	0
Sep23	23:00:00	413.3	0
Sep23	24:00:00	410.8	0
Sep24	01:00:00	803.4	0
Sep24	02:00:00	965.7	0
Sep24	03:00:00	919.5	0
Sep24	04:00:00	899.5	0
Sep24	05:00:00	925.5	0
Sep24	06:00:00	925.8	0
Sep24	07:00:00	900.3	0
Sep24	08:00:00	915.4	0
Sep24	09:00:00	447	0
Sep24	10:00:00	401.9	0
Sep24	11:00:00	411.6	0
Sep24	12:00:00	401.8	0
Sep24	13:00:00	400.1	0
Sep24	14:00:00	411.1	0
Sep24	15:00:00	420.1	0

Sep16	14:00:00	834.8	0
Sep16	15:00:00	1103	0
Sep16	16:00:00	1105	0
Sep16	17:00:00	1158	0
Sep16	18:00:00	754	0
Sep16	19:00:00	489.6	0
Sep16	20:00:00	434.6	0
Sep16	21:00:00	908.3	0
Sep16	22:00:00	978.3	0
Sep16	23:00:00	1054	0
Sep16	24:00:00	985.4	0
Sep17	01:00:00	605.2	0
Sep17	02:00:00	514.3	0
Sep17	03:00:00	472	0
Sep17	04:00:00	419.2	0
Sep17	05:00:00	403.5	0
Sep17	06:00:00	436.3	0
Sep17	07:00:00	446.7	0
Sep17	08:00:00	446	0
Sep17	09:00:00	563.1	0
Sep17	10:00:00	1026	0
Sep17	11:00:00	672.9	0
Sep17	12:00:00	474.8	0
Sep17	13:00:00	961.7	0
Sep17	14:00:00	883.5	0
Sep17	15:00:00	1103	0
Sep17	16:00:00	1013	0
Sep17	17:00:00	1079	0
Sep17	18:00:00	730.3	0
Sep17	19:00:00	496.6	0
Sep17	20:00:00	417.2	0
Sep17	21:00:00	862.9	0
Sep17	22:00:00	857.2	0
Sep17	23:00:00	1174	0
Sep17	24:00:00	992.7	0
Sep18	01:00:00	623.1	0
Sep18	02:00:00	545.3	0
Sep18	03:00:00	508.7	0
Sep18	04:00:00	473.5	0
Sep18	05:00:00	473.5	0
Sep18	06:00:00

Sep24	16:00:00	402.8	0
Sep24	17:00:00	466.2	0
Sep24	18:00:00	408.9	0
Sep24	19:00:00	400.4	0
Sep24	20:00:00	526.8	0
Sep24	21:00:00	416.3	0
Sep24	22:00:00	400.4	0
Sep24	23:00:00	465.1	0
Sep24	24:00:00	404.8	0
Sep25	01:00:00	791.9	0
Sep25	02:00:00	575.3	0
Sep25	03:00:00	548.5	0
Sep25	04:00:00	640.5	0
Sep25	05:00:00	687.3	0
Sep25	06:00:00	690.4	0
Sep25	07:00:00	684.8	0
Sep25	08:00:00	567.4	0
Sep25	09:00:00	602.2	0
Sep25	10:00:00	483.1	0
Sep25	11:00:00	403.2	0
Sep25	12:00:00	400.1	0
Sep25	13:00:00	400	0
Sep25	14:00:00	400.1	0
Sep25	15:00:00	400	0
Sep25	16:00:00	400	0
Sep25	17:00:00	400	0
Sep25	18:00:00	451.4	0
Sep25	19:00:00	445.1	0
Sep25	20:00:00	422.4	0
Sep25	21:00:00	400.4	0
Sep25	22:00:00	451.3	0
Sep25	23:00:00	415.7	0
Sep25	24:00:00	401	0
Sep26	01:00:00	769.8	0
Sep26	02:00:00	855.8	0
Sep26	03:00:00	740.1	0
Sep26	04:00:00	647	0
Sep26	05:00:00	644.6	0
Sep26	06:00:00	766.9	0
Sep26	07:00:00	717.3	0
Sep26	08:00:00	729.6	0
Sep26	09:00:00	585.4	0
Sep26	10:00:00	410.1	0
Sep26	11:00:00	406.6	0
Sep26	12:00:00	401.6	0
Sep26	13:00:00	401.3	0
Sep26	14:00:00	400.2	0
Sep26	15:00:00	400	0
Sep26	16:00:00	400	0
Sep26	17:00:00	400	0
Sep26	18:00:00	434.8	0
Sep26	19:00:00	401.9	0
Sep26	20:00:00	414.9	0
Sep26	21:00:00	558.1	0
Sep26	22:00:00	459.9	0
Sep26	23:00:00	416.1	0
Sep26	24:00:00	402.7	0
Sep27	01:00:00	549.8	0
Sep27	02:00:00	567.3	0
Sep27	03:00:00	658.4	0
Sep27	04:00:00	728.2	0
Sep27	05:00:00	569.3	0
Sep27	06:00:00	825	0
Sep27	07:00:00	671.7	0
Sep27	08:00:00	691.9	0
Sep27	09:00:00	677.1	0
Sep27	10:00:00	473.8	0
Sep27	11:00:00	413.5	0
Sep27	12:00:00	400.6	0
Sep27	13:00:00	400.4	0
Sep27	14:00:00	400	0
Sep27	15:00:00	400	0
Sep27	16:00:00	400	0
Sep27	17:00:00	400	0
Sep27	18:00:00	403.5	0
Sep27	19:00:00	400.1	0
Sep27	20:00:00	400	0
Sep27	21:00:00	400	0
Sep27	22:00:00	400	0
Sep27	23:00:00	400	0
Sep27	24:00:00	455	0
Sep28	01:00:00	708.2	0
Sep28	02:00:00	630.4	0
Sep28	03:00:00	559.5	0
Sep28	04:00:00	717	0
Sep28	05:00:00	752	0
Sep28	06:00:00	692.8	0
Sep28	07:00:00	724.3	0
Sep28	08:00:00	781.9	0
Sep28	09:00:00	416.2	0
Sep28	10:00:00	430.3	0
Sep28	11:00:00	407.8	0
Sep28	12:00:00	401.7	0
Sep28	13:00:00	400.3	0
Sep28	14:00:00	400.1	0
Sep28	15:00:00	400	0
Sep28	16:00:00	400	0
Sep28	17:00:00	400	0
Sep28	18:00:00	457.8	0
Sep28	19:00:00	426.7	0
Sep28	20:00:00	464.7	0
Sep28	21:00:00	575	0
Sep28	22:00:00	444.1	0
Sep28	23:00:00	414.4	0
Sep28	24:00:00	411.1	0
Sep29	01:00:00	657.3	0
Sep29	02:00:00	690.5	0
Sep29	03:00:00	705.1	0
Sep29	04:00:00	685.8	0
Sep29	05:00:00	833.9	0
Sep29	06:00:00	698.9	0
Sep29	07:00:00	698.5	0
Sep29	08:00:00	573.1	0
Sep29	09:00:00	430.9	0
Sep29	10:00:00	488.8	0
Sep29	11:00:00	402.4	0
Sep29	12:00:00	402.1	0
Sep29	13:00:00	401.4	0
Sep29	14:00:00	400.1	0
Sep29	15:00:00	400	0
Sep29	16:00:00	400	0
Sep29	17:00:00	400	0
Sep29	18:00:00	447.8	0
Sep29	19:00:00	485.3	0
Sep29	20:00:00	518.3	0
Sep29	21:00:00	610.1	0
Sep29	22:00:00	439.9	0
Sep29	23:00:00	400.5	0
Sep29	24:00:00	400	0
Sep30	01:00:00	747.8	0
Sep30	02:00:00	744.2	0
Sep30	03:00:00	695.5	0
Sep30	04:00:00	842	0
Sep30	05:00:00	762.2	0
Sep30	06:00:00	694	0
Sep30	07:00:00	789	0
Sep30	08:00:00	786.6	0
Sep30	09:00:00	634.7	0
Sep30	10:00:00	429.5	0
Sep30	11:00:00	449.1	0
Sep30	12:00:00	405.6	0
Sep30	13:00:00	417.1	0
Sep30	14:00:00	539.3	0
Sep30	15:00:00	412.4	0
Sep30	16:00:00	400.2	0
Sep30	17:00:00	481.4	0
Sep30	18:00:00	421.7	0
Sep30	19:00:00	400.9	0
Sep30	20:00:00	400	0
Sep30	21:00:00	446.9	0
Sep30	22:00:00	424.1	0
Sep30	23:00:00	401.7	0
Sep30	24:00:00	490.1	0
Oct01	01:00:00	677.1	0
Oct01	02:00:00	704.6	0
Oct01	03:00:00	714.5	0
Oct01	04:00:00	664.4	0
Oct01	05:00:00	722.9	0
Oct01	06:00:00	567.4	0
Oct01	07:00:00	752.2	0
Oct01	08:00:00	785.5	0
Oct01	09:00:00	617.7	0
Oct01	10:00:00	498.7	0
Oct01	11:00:00	417	0
Oct01	12:00:00	400.6	0
Oct01	13:00:00	440.7	0
Oct01	14:00:00	521.8	0
Oct01	15:00:00	437.8	0
Oct01	16:00:00	471.9	0
Oct01	17:00:00	406.5	0
Oct01	18:00:00	440.2	0
Oct01	19:00:00	431.1	0
Oct01	20:00:00	485.1	0
Oct01	21:00:00	484.8	0
Oct01	22:00:00	407.5	0
Oct01	23:00:00	400.1	0
Oct01	24:00:00	400	0
Oct02	01:00:00	688.2	0
Oct02	02:00:00	787.8	0
Oct02	03:00:00	586	0
Oct02	04:00:00	541.7	0
Oct02	05:00:00	718.5	0
Oct02	06:00:00	787.9	0
Oct02	07:00:00	580.4	0
Oct02	08:00:00	537.1	0
Oct02	09:00:00	599.3	0
Oct02	10:00:00	516.9	0
Oct02	11:00:00	405.4	0
Oct02	12:00:00	406.8	0
Oct02	13:00:00	400.2	0
Oct02	14:00:00	400	0
Oct02	15:00:00	400.1	0
Oct02	16:00:00	400	0
Oct02	17:00:00	400	0

Sep24	16:00:00	407.5	0
Sep24	17:00:00	494.4	0
Sep24	18:00:00	420.8	0
Sep24	19:00:00	401.7	0
Sep24	20:00:00	527.6	0
Sep24	21:00:00	427.4	0
Sep24	22:00:00	401.2	0
Sep24	23:00:00	492.1	0
Sep24	24:00:00	411.8	0
Sep25	01:00:00	850.1	0
Sep25	02:00:00	637.5	0
Sep25	03:00:00	589.7	0
Sep25	04:00:00	697.2	0
Sep25	05:00:00	767.4	0
Sep25	06:00:00	758	0
Sep25	07:00:00	768.4	0
Sep25	08:00:00	626.7	0
Sep25	09:00:00	613.8	0
Sep25	10:00:00	544.6	0
Sep25	11:00:00	410.6	0
Sep25	12:00:00	400.5	0
Sep25	13:00:00	400	0
Sep25	14:00:00	400.4	0
Sep25	15:00:00	400.1	0
Sep25	16:00:00	400	0
Sep25	17:00:00	400	0
Sep25	18:00:00	448.4	0
Sep25	19:00:00	453.6	0
Sep25	20:00:00	428.2	0
Sep25	21:00:00	401.2	0
Sep25	22:00:00	478.9	0
Sep25	23:00:00	428.7	0
Sep25	24:00:00	403.2	0
Sep26	01:00:00	848.4	0
Sep26	02:00:00	955.5	0
Sep26	03:00:00	837.8	0
Sep26	04:00:00	724.8	0
Sep26	05:00:00	715.2	0
Sep26	06:00:00	863.3	0
Sep26	07:00:00	823.9	0
Sep26	08:00:00	820.8	0
Sep26	09:00:00	610.2	0
Sep26	10:00:00	420.5	0
Sep26	11:00:00	412.1	0
Sep26	12:00:00	403.8	0
Sep26	13:00:00	403.6	0
Sep26	14:00:00	401.2	0
Sep26	15:00:00	400.3	0
Sep26	16:00:00	400.1	0
Sep26	17:00:00	400	0
Sep26	18:00:00	435.5	0
Sep26	19:00:00	403.4	0
Sep26	20:00:00	423	0
Sep26	21:00:00	587.4	0
Sep26	22:00:00	508.6	0
Sep26	23:00:00	436.5	0
Sep26	24:00:00	407.5	0
Sep27	01:00:00	589	0
Sep27	02:00:00	613.1	0
Sep27	03:00:00	725	0
Sep27	04:00:00	825.9	0
Sep27	05:00:00	612.7	0
Sep27	06:00:00	899.9	0
Sep27	07:00:00	756	0
Sep27	08:00:00	739.3	0
Sep27	09:00:00	718.5	0
Sep27	10:00:00	533.3	0
Sep27	11:00:00	434.8	0
Sep27	12:00:00	402.7	0
Sep27	13:00:00	401.6	0
Sep27	14:00:00	400.2	0
Sep27	15:00:00	400.3	0
Sep27	16:00:00	400.2	0
Sep27	17:00:00	400.1	0
Sep27	18:00:00	403.2	0
Sep27	19:00:00	400.2	0
Sep27	20:00:00	400	0
Sep27	21:00:00	400	0
Sep27	22:00:00	400	0
Sep27	23:00:00	400	0
Sep27	24:00:00	481.1	0
Sep28	01:00:00	782.3	0
Sep28	02:00:00	691.9	0
Sep28	03:00:00	612.4	0
Sep28	04:00:00	789.4	0
Sep28	05:00:00	867.6	0
Sep28	06:00:00	755.4	0
Sep28	07:00:00	797.7	0
Sep28	08:00:00	877.2	0
Sep28	09:00:00	435.2	0
Sep28	10:00:00	451.6	0
Sep28	11:00:00	423.7	0
Sep28	12:00:00	408.3	0
Sep28	13:00:00	402	0
Sep28	14:00:00	400.8	0
Sep28	15:00:00	400.1	0
Sep28	16:00:00	400	0
Sep28	17:00:00	400	0
Sep28	18:00:00	457.1	0
Sep28	19:00:00	434.6	0
Sep28	20:00:00	469.3	0
Sep28	21:00:00	612.4	0
Sep28	22:00:00	484.5	0
Sep28	23:00:00	432.9	0
Sep28	24:00:00	417.6	0
Sep29	01:00:00	711.5	0
Sep29	02:00:00	753.7	0
Sep29	03:00:00	796.9	0
Sep29	04:00:00	767.6	0
Sep29	05:00:00	919.5	0
Sep29	06:00:00	787.9	0
Sep29	07:00:00	799.8	0
Sep29	08:00:00	631.9	0
Sep29	09:00:00	442.2	0
Sep29	10:00:00	545.3	0
Sep29	11:00:00	407.7	0
Sep29	12:00:00	405.4	0
Sep29	13:00:00	405.7	0
Sep29	14:00:00	400.9	0
Sep29	15:00:00	400.2	0
Sep29	16:00:00	400.1	0
Sep29	17:00:00	400	0
Sep29	18:00:00	448.1	0
Sep29	19:00:00	502.6	0
Sep29	20:00:00	542.3	0
Sep29	21:00:00	659.3	0
Sep29	22:00:00	474.7	0
Sep29	23:00:00	402.1	0
Sep29	24:00:00	400.1	0
Sep30	01:00:00	836.1	0
Sep30	02:00:00	853.8	0
Sep30	03:00:00	781.3	0
Sep30	04:00:00	933.8	0
Sep30	05:00:00	852.5	0
Sep30	06:00:00	775.1	0
Sep30	07:00:00	873.8	0
Sep30	08:00:00	894.7	0
Sep30	09:00:00	709.7	0
Sep30	10:00:00	456.6	0
Sep30	11:00:00	473.2	0
Sep30	12:00:00	413.1	0
Sep30	13:00:00	427.3	0
Sep30	14:00:00	517.2	0
Sep30	15:00:00	421.9	0
Sep30	16:00:00	400.6	0
Sep30	17:00:00	507.8	0
Sep30	18:00:00	440.6	0
Sep30	19:00:00	403	0
Sep30	20:00:00	400.3	0
Sep30	21:00:00	450.5	0
Sep30	22:00:00	435.4	0
Sep30	23:00:00	404.3	0
Sep30	24:00:00	515.2	0
Oct01	01:00:00	724.4	0
Oct01	02:00:00	772.6	0
Oct01	03:00:00	801.4	0
Oct01	04:00:00	745.9	0
Oct01	05:00:00	815.2	0
Oct01	06:00:00	623.8	0
Oct01	07:00:00	835.4	0
Oct01	08:00:00	885.9	0
Oct01	09:00:00	663.7	0
Oct01	10:00:00	577.4	0
Oct01	11:00:00	446.6	0
Oct01	12:00:00	403	0
Oct01	13:00:00	447.4	0
Oct01	14:00:00	529.7	0
Oct01	15:00:00	463.3	0
Oct01	16:00:00	500.4	0
Oct01	17:00:00	415	0
Oct01	18:00:00	452.8	0
Oct01	19:00:00	453.7	0
Oct01	20:00:00	498.2	0
Oct01	21:00:00	523.5	0
Oct01	22:00:00	419.6	0
Oct01	23:00:00	400.8	0
Oct01	24:00:00	400	0
Oct02	01:00:00	771.4	0
Oct02	02:00:00	862.3	0
Oct02	03:00:00	637.9	0
Oct02	04:00:00	578.7	0
Oct02	05:00:00	801	0
Oct02	06:00:00	520.8	0
Oct02	07:00:00	649.8	0
Oct02	08:00:00	573.7	0
Oct02	09:00:00	602.1	0
Oct02	10:00:00	590.8	0
Oct02	11:00:00	413.7	0
Oct02	12:00:00	414.2	0
Oct02	13:00:00	400.9	0
Oct02	14:00:00	400	0
Oct02	15:00:00	400.3	0
Oct02	16:00:00	400.2	0
Oct02	17:00:00	400.1	0

Sep24	16:00:00	401.1	0
Sep24	17:00:00	444.5	0
Sep24	18:00:00	421.5	0
Sep24	19:00:00	400.9	0
Sep24	20:00:00	404.2	0
Sep24	21:00:00	400.7	0
Sep24	22:00:00	400	0
Sep24	23:00:00	438.1	0
Sep24	24:00:00	404.8	0
Sep25	01:00:00	704.5	0
Sep25	02:00:00	613.2	0
Sep25	03:00:00	603.4	0
Sep25	04:00:00	627.8	0
Sep25	05:00:00	836.9	0
Sep25	06:00:00	919.4	0
Sep25	07:00:00	905	0
Sep25	08:00:00	634.1	0
Sep25	09:00:00	431.6	0
Sep25	10:00:00	415.9	0
Sep25	11:00:00	400.8	0
Sep25	12:00:00	400	0
Sep25	13:00:00	400	0
Sep25	14:00:00	400	0
Sep25	15:00:00	400	0
Sep25	16:00:00	400	0
Sep25	17:00:00	400	0
Sep25	18:00:00	401.6	0
Sep25	19:00:00	402.6	0
Sep25	20:00:00	400.3	0
Sep25	21:00:00	400	0
Sep25	22:00:00	421.5	0
Sep25	23:00:00	410.8	0
Sep25	24:00:00	400.5	0
Sep26	01:00:00	810.7	0
Sep26	02:00:00	948.1	0
Sep26	03:00:00	883.5	0
Sep26	04:00:00	915.7	0
Sep26	05:00:00	785.1	0
Sep26	06:00:00	846.1	0
Sep26	07:00:00	943.2	0
Sep26	08:00:00	980.3	0
Sep26	09:00:00	542.8	0
Sep26	10:00:00	407	0
Sep26	11:00:00	400.9	0
Sep26	12:00:00	400.1	0
Sep26	13:00:00	400.1	0
Sep26	14:00:00	400	0
Sep26	15:00:00	400	0
Sep26	16:00:00	400	0
Sep26	17:00:00	400	0
Sep26	18:00:00	400.4	0
Sep26	19:00:00	400	0
Sep26	20:00:00	400	0
Sep26	21:00:00	437.7	0
Sep26	22:00:00	432.7	0
Sep26	23:00:00	410.1	0
Sep26	24:00:00	402.4	0
Sep27	01:00:00	597.8	0
Sep27	02:00:00	609.5	0
Sep27	03:00:00	638.9	0
Sep27	04:00:00	654.3	0
Sep27	05:00:00	635	0
Sep27	06:00:00	843.7	0
Sep27	07:00:00	754.6	0
Sep27	08:00:00	686.9	0
Sep27	09:00:00	488.2	0
Sep27	10:00:00	426.2	0
Sep27	11:00:00	407	0
Sep27	12:00:00	400.5	0
Sep27	13:00:00	400	0
Sep27	14:00:00	400	0
Sep27	15:00:00	400	0
Sep27	16:00:00	400	0
Sep27	17:00:00	400	0
Sep27	18:00:00	400	0
Sep27	19:00:00	400	0
Sep27	20:00:00	400	0
Sep27	21:00:00	400	0
Sep27	22:00:00	400	0
Sep27	23:00:00	400	0
Sep27	24:00:00	431.4	0
Sep28	01:00:00	834.7	0
Sep28	02:00:00	890.7	0
Sep28	03:00:00	632.1	0
Sep28	04:00:00	788.4	0
Sep28	05:00:00	903.3	0
Sep28	06:00:00	952.2	0
Sep28	07:00:00	959.6	0
Sep28	08:00:00	836.3	0
Sep28	09:00:00	446.3	0
Sep28	10:00:00	410.8	0
Sep28	11:00:00	402.6	0
Sep28	12:00:00	400.6	0
Sep28	13:00:00	400.1	0
Sep28	14:00:00	400	0
Sep28	15:00:00	400	0
Sep28	16:00:00	400	0
Sep28	17:00:00	400	0
Sep28	18:00:00	401.4	0
Sep28	19:00:00	400.5	0
Sep28	20:00:00	400.1	0
Sep28	21:00:00	459.6	0
Sep28	22:00:00	426.1	0
Sep28	23:00:00	409.3	0
Sep28	24:00:00	402.2	0
Sep29	01:00:00	711.1	0
Sep29	02:00:00	742	0
Sep29	03:00:00	831	0
Sep29	04:00:00	790.7	0
Sep29	05:00:00	868.7	0
Sep29	06:00:00	824.6	0
Sep29	07:00:00	802.3	0
Sep29	08:00:00	672.8	0
Sep29	09:00:00	413.8	0
Sep29	10:00:00	410.8	0
Sep29	11:00:00	400.6	0
Sep29	12:00:00	400.1	0
Sep29	13:00:00	400.1	0
Sep29	14:00:00	400	0
Sep29	15:00:00	400	0
Sep29	16:00:00	400	0
Sep29	17:00:00	400	0
Sep29	18:00:00	400	0
Sep29	19:00:00	400	0
Sep29	20:00:00	463	0
Sep29	21:00:00	485.3	0
Sep29	22:00:00	418.5	0
Sep29	23:00:00	400.7	0
Sep29	24:00:00	400	0
Sep30	01:00:00	828.5	0
Sep30	02:00:00	931.5	0
Sep30	03:00:00	824	0
Sep30	04:00:00	874.2	0
Sep30	05:00:00	1007	0
Sep30	06:00:00	846.9	0
Sep30	07:00:00	874.9	0
Sep30	08:00:00	867.6	0
Sep30	09:00:00	510.7	0
Sep30	10:00:00	412.7	0
Sep30	11:00:00	415.9	0
Sep30	12:00:00	403	0
Sep30	13:00:00	414.2	0
Sep30	14:00:00	406	0
Sep30	15:00:00	401	0
Sep30	16:00:00	400	0
Sep30	17:00:00	427.2	0
Sep30	18:00:00	415.3	0
Sep30	19:00:00	401.1	0
Sep30	20:00:00	400.1	0
Sep30	21:00:00	408.8	0
Sep30	22:00:00	417.7	0
Sep30	23:00:00	401.3	0
Sep30	24:00:00	440.1	0
Oct01	01:00:00	855.2	0
Oct01	02:00:00	943.1	0
Oct01	03:00:00	888.3	0
Oct01	04:00:00	761.1	0
Oct01	05:00:00	846.2	0
Oct01	06:00:00	665.3	0
Oct01	07:00:00	800.8	0
Oct01	08:00:00	861.9	0
Oct01	09:00:00	498.4	0
Oct01	10:00:00	421.6	0
Oct01	11:00:00	408.2	0
Oct01	12:00:00	400.6	0
Oct01	13:00:00	410.8	0
Oct01	14:00:00	416.8	0
Oct01	15:00:00	406.4	0
Oct01	16:00:00	432.9	0
Oct01	17:00:00	404.6	0
Oct01	18:00:00	400.3	0
Oct01	19:00:00	400.1	0
Oct01	20:00:00	400	0
Oct01	21:00:00	404	0
Oct01	22:00:00	400.9	0
Oct01	23:00:00	400	0
Oct01	24:00:00	400	0
Oct02	01:00:00	732.7	0
Oct02	02:00:00	814.9	0
Oct02	03:00:00	635.3	0
Oct02	04:00:00	610.6	0
Oct02	05:00:00	794	0
Oct02	06:00:00	908.2	0
Oct02	07:00:00	663.2	0
Oct02	08:00:00	601.3	0
Oct02	09:00:00	429.4	0
Oct02	10:00:00	413.4	0
Oct02	11:00:00	400.7	0
Oct02	12:00:00	400.4	0
Oct02	13:00:00	400	0
Oct02	14:00:00	400	0
Oct02	15:00:00	400	0
Oct02	16:00:00	400	0
Oct02	17:00:00	400	0

Sep24	16:00:00	1036	0
Sep24	17:00:00	1104	0
Sep24	18:00:00	673.6	0
Sep24	19:00:00	465.4	0
Sep24	20:00:00	490.2	0
Sep24	21:00:00	950	0
Sep24	22:00:00	993.9	0
Sep24	23:00:00	1092	0
Sep24	24:00:00	1030	0
Sep25	01:00:00	617.3	0
Sep25	02:00:00	453.1	0
Sep25	03:00:00	406.1	0
Sep25	04:00:00	401.1	0
Sep25	05:00:00	470.3	0
Sep25	06:00:00	468.9	0
Sep25	07:00:00	479.1	0
Sep25	08:00:00	419.3	0
Sep25	09:00:00	524.1	0
Sep25	10:00:00	511.1	0
Sep25	11:00:00	424.9	0
Sep25	12:00:00	404.1	0
Sep25	13:00:00	400.6	0
Sep25	14:00:00	400.3	0
Sep25	15:00:00	400.1	0
Sep25	16:00:00	400	0
Sep25	17:00:00	400	0
Sep25	18:00:00	698.9	0
Sep25	19:00:00	764.4	0
Sep25	20:00:00	853.8	0
Sep25	21:00:00	554.2	0
Sep25	22:00:00	865.7	0
Sep25	23:00:00	1046	0
Sep25	24:00:00	1031	0
Sep26	01:00:00	665.9	0
Sep26	02:00:00	574.3	0
Sep26	03:00:00	516.3	0
Sep26	04:00:00	465.1	0
Sep26	05:00:00	449.2	0
Sep26	06:00:00	499.6	0
Sep26	07:00:00	477.7	0
Sep26

Oct02	18:00:00	424.2	0
Oct02	19:00:00	479.4	0
Oct02	20:00:00	467.6	0
Oct02	21:00:00	582.5	0
Oct02	22:00:00	404.8	0
Oct02	23:00:00	450.7	0
Oct02	24:00:00	402.1	0
Oct03	01:00:00	535.4	0
Oct03	02:00:00	714.2	0
Oct03	03:00:00	706.3	0
Oct03	04:00:00	671.5	0
Oct03	05:00:00	801.2	0
Oct03	06:00:00	811.8	0
Oct03	07:00:00	787.3	0
Oct03	08:00:00	673.8	0
Oct03	09:00:00	669.9	0
Oct03	10:00:00	510.1	0
Oct03	11:00:00	402.6	0
Oct03	12:00:00	400	0
Oct03	13:00:00	400	0
Oct03	14:00:00	400.4	0
Oct03	15:00:00	400	0
Oct03	16:00:00	400	0
Oct03	17:00:00	400	0
Oct03	18:00:00	459.2	0
Oct03	19:00:00	494.8	0
Oct03	20:00:00	489.7	0
Oct03	21:00:00	558.8	0
Oct03	22:00:00	452.3	0
Oct03	23:00:00	414.5	0
Oct03	24:00:00	400.1	0
Oct04	01:00:00	754.9	0
Oct04	02:00:00	674.7	0
Oct04	03:00:00	582.7	0
Oct04	04:00:00	695.6	0
Oct04	05:00:00	759.8	0
Oct04	06:00:00	698.8	0
Oct04	07:00:00	680.5	0
Oct04	08:00:00	597.1	0
Oct04	09:00:00	658.8	0
Oct04	10:00:00	512.3	0
Oct04	11:00:00	408.8	0
Oct04	12:00:00	400.1	0
Oct04	13:00:00	401.4	0
Oct04	14:00:00	400.4	0
Oct04	15:00:00	400.1	0
Oct04	16:00:00	400	0
Oct04	17:00:00	400	0
Oct04	18:00:00	400	0
Oct04	19:00:00	465.5	0
Oct04	20:00:00	515.5	0
Oct04	21:00:00	565.5	0
Oct04	22:00:00	414.2	0
Oct04	23:00:00	441.9	0
Oct04	24:00:00	450.5	0
Oct05	01:00:00	818.1	0
Oct05	02:00:00	551.8	0
Oct05	03:00:00	546.6	0
Oct05	04:00:00	700	0
Oct05	05:00:00	638	0
Oct05	06:00:00	573.4	0
Oct05	07:00:00	691.5	0
Oct05	08:00:00	659.1	0
Oct05	09:00:00	543.5	0
Oct05	10:00:00	418.2	0
Oct05	11:00:00	400.2	0
Oct05	12:00:00	403.6	0
Oct05	13:00:00	400.8	0
Oct05	14:00:00	400	0
Oct05	15:00:00	400	0
Oct05	16:00:00	400	0
Oct05	17:00:00	400	0
Oct05	18:00:00	458.9	0
Oct05	19:00:00	478.8	0
Oct05	20:00:00	435.2	0
Oct05	21:00:00	400.8	0
Oct05	22:00:00	433.7	0
Oct05	23:00:00	416.3	0
Oct05	24:00:00	427.2	0
Oct06	01:00:00	623.3	0
Oct06	02:00:00	713.4	0
Oct06	03:00:00	708.7	0
Oct06	04:00:00	726.4	0
Oct06	05:00:00	652.2	0
Oct06	06:00:00	839.9	0
Oct06	07:00:00	681.5	0
Oct06	08:00:00	682.5	0
Oct06	09:00:00	408.6	0
Oct06	10:00:00	400.2	0
Oct06	11:00:00	400.3	0
Oct06	12:00:00	401.3	0
Oct06	13:00:00	400.2	0
Oct06	14:00:00	400	0
Oct06	15:00:00	400	0
Oct06	16:00:00	400	0
Oct06	17:00:00	400	0
Oct06	18:00:00	457.3	0
Oct06	19:00:00	468.7	0
Oct06	20:00:00	405.3	0
Oct06	21:00:00	533.3	0
Oct06	22:00:00	450.9	0
Oct06	23:00:00	401.6	0
Oct06	24:00:00	400	0
Oct07	01:00:00	691.4	0
Oct07	02:00:00	712.2	0
Oct07	03:00:00	575.4	0
Oct07	04:00:00	612.4	0
Oct07	05:00:00	552.6	0
Oct07	06:00:00	764.8	0
Oct07	07:00:00	625.1	0
Oct07	08:00:00	727.7	0
Oct07	09:00:00	614.8	0
Oct07	10:00:00	452.8	0
Oct07	11:00:00	404.8	0
Oct07	12:00:00	400.3	0
Oct07	13:00:00	400	0
Oct07	14:00:00	536.9	0
Oct07	15:00:00	448.7	0
Oct07	16:00:00	427.7	0
Oct07	17:00:00	412.2	0
Oct07	18:00:00	400.5	0
Oct07	19:00:00	449.3	0
Oct07	20:00:00	412.8	0
Oct07	21:00:00	400.2	0
Oct07	22:00:00	400	0
Oct07	23:00:00	400	0
Oct07	24:00:00	476.9	0
Oct08	01:00:00	700.1	0
Oct08	02:00:00	732.1	0
Oct08	03:00:00	752.7	0
Oct08	04:00:00	748.2	0
Oct08	05:00:00	690.2	0
Oct08	06:00:00	549.6	0
Oct08	07:00:00	719.7	0
Oct08	08:00:00	565	0
Oct08	09:00:00	567	0
Oct08	10:00:00	414.4	0
Oct08	11:00:00	471.3	0
Oct08	12:00:00	408.8	0
Oct08	13:00:00	430.5	0
Oct08	14:00:00	420.5	0
Oct08	15:00:00	400.7	0
Oct08	16:00:00	499.4	0
Oct08	17:00:00	419	0
Oct08	18:00:00	400.5	0
Oct08	19:00:00	400	0
Oct08	20:00:00	577.8	0
Oct08	21:00:00	455.4	0
Oct08	22:00:00	414.3	0
Oct08	23:00:00	404.3	0
Oct08	24:00:00	407.5	0
Oct09	01:00:00	687.6	0
Oct09	02:00:00	724.3	0
Oct09	03:00:00	759.2	0
Oct09	04:00:00	721.6	0
Oct09	05:00:00	949.4	0
Oct09	06:00:00	758.6	0
Oct09	07:00:00	726	0
Oct09	08:00:00	710.6	0
Oct09	09:00:00	685.1	0
Oct09	10:00:00	494.3	0
Oct09	11:00:00	417.6	0
Oct09	12:00:00	401.3	0
Oct09	13:00:00	400.1	0
Oct09	14:00:00	400	0
Oct09	15:00:00	400	0
Oct09	16:00:00	400	0
Oct09	17:00:00	400	0
Oct09	18:00:00	404.3	0
Oct09	19:00:00	417.9	0
Oct09	20:00:00	501.7	0
Oct09	21:00:00	508	0
Oct09	22:00:00	402.9	0
Oct09	23:00:00	400.1	0
Oct09	24:00:00	486.4	0
Oct10	01:00:00	671.1	0
Oct10	02:00:00	623.7	0
Oct10	03:00:00	581.8	0
Oct10	04:00:00	711.4	0
Oct10	05:00:00	602.1	0
Oct10	06:00:00	693.1	0
Oct10	07:00:00	673.1	0
Oct10	08:00:00	705.8	0
Oct10	09:00:00	592.2	0
Oct10	10:00:00	496.6	0
Oct10	11:00:00	412.4	0
Oct10	12:00:00	402.8	0
Oct10	13:00:00	400.5	0
Oct10	14:00:00	400.6	0
Oct10	15:00:00	400.1	0
Oct10	16:00:00	400	0
Oct10	17:00:00	400	0
Oct10	18:00:00	401.7	0
Oct10	19:00:00	400.1	0

Oct02	18:00:00	420.1	0
Oct02	19:00:00	496.1	0
Oct02	20:00:00	475.7	0
Oct02	21:00:00	619.4	0
Oct02	22:00:00	411.5	0
Oct02	23:00:00	478.5	0
Oct02	24:00:00	406	0
Oct03	01:00:00	569.5	0
Oct03	02:00:00	796.6	0
Oct03	03:00:00	816.8	0
Oct03	04:00:00	751.8	0
Oct03	05:00:00	910	0
Oct03	06:00:00	954.5	0
Oct03	07:00:00	896.9	0
Oct03	08:00:00	734.5	0
Oct03	09:00:00	714.5	0
Oct03	10:00:00	588.7	0
Oct03	11:00:00	408.8	0
Oct03	12:00:00	400.2	0
Oct03	13:00:00	400	0
Oct03	14:00:00	401.9	0
Oct03	15:00:00	400.3	0
Oct03	16:00:00	400.1	0
Oct03	17:00:00	400.1	0
Oct03	18:00:00	460.2	0
Oct03	19:00:00	514.3	0
Oct03	20:00:00	517.8	0
Oct03	21:00:00	597.8	0
Oct03	22:00:00	485.9	0
Oct03	23:00:00	431.2	0
Oct03	24:00:00	400.7	0
Oct04	01:00:00	840.1	0
Oct04	02:00:00	771.8	0
Oct04	03:00:00	648.6	0
Oct04	04:00:00	763.1	0
Oct04	05:00:00	852.8	0
Oct04	06:00:00	789.8	0
Oct04	07:00:00	759.7	0
Oct04	08:00:00	646.5	0
Oct04	09:00:00	674.3	0
Oct04	10:00:00	598	0
Oct04	11:00:00	428.3	0
Oct04	12:00:00	400.9	0
Oct04	13:00:00	404.6	0
Oct04	14:00:00	402.4	0
Oct04	15:00:00	400.6	0
Oct04	16:00:00	400	0
Oct04	17:00:00	400	0
Oct04	18:00:00	400	0
Oct04	19:00:00	469.6	0
Oct04	20:00:00	538.2	0
Oct04	21:00:00	610.9	0
Oct04	22:00:00	429.6	0
Oct04	23:00:00	458.2	0
Oct04	24:00:00	478.5	0
Oct05	01:00:00	875.4	0
Oct05	02:00:00	598	0
Oct05	03:00:00	586.5	0
Oct05	04:00:00	766.5	0
Oct05	05:00:00	708.3	0
Oct05	06:00:00	621	0
Oct05	07:00:00	734.2	0
Oct05	08:00:00	710.4	0
Oct05	09:00:00	551.6	0
Oct05	10:00:00	430.3	0
Oct05	11:00:00	400.9	0
Oct05	12:00:00	409.1	0
Oct05	13:00:00	403.4	0
Oct05	14:00:00	400.1	0
Oct05	15:00:00	400	0
Oct05	16:00:00	400	0
Oct05	17:00:00	400	0
Oct05	18:00:00	458.1	0
Oct05	19:00:00	495.4	0
Oct05	20:00:00	450.1	0
Oct05	21:00:00	402.2	0
Oct05	22:00:00	447.3	0
Oct05	23:00:00	429.5	0
Oct05	24:00:00	437.1	0
Oct06	01:00:00	675.9	0
Oct06	02:00:00	768.9	0
Oct06	03:00:00	787.4	0
Oct06	04:00:00	830.2	0
Oct06	05:00:00	730.4	0
Oct06	06:00:00	909.4	0
Oct06	07:00:00	745.6	0
Oct06	08:00:00	734.7	0
Oct06	09:00:00	419.8	0
Oct06	10:00:00	400.9	0
Oct06	11:00:00	401.2	0
Oct06	12:00:00	405.3	0
Oct06	13:00:00	401.7	0
Oct06	14:00:00	400.3	0
Oct06	15:00:00	400.2	0
Oct06	16:00:00	400	0
Oct06	17:00:00	400	0
Oct06	18:00:00	457.5	0
Oct06	19:00:00	486	0
Oct06	20:00:00	410.2	0
Oct06	21:00:00	550.4	0
Oct06	22:00:00	487.7	0
Oct06	23:00:00	405	0
Oct06	24:00:00	400.3	0
Oct07	01:00:00	750.7	0
Oct07	02:00:00	816.2	0
Oct07	03:00:00	636.2	0
Oct07	04:00:00	664.3	0
Oct07	05:00:00	598.6	0
Oct07	06:00:00	818.2	0
Oct07	07:00:00	706.8	0
Oct07	08:00:00	808.9	0
Oct07	09:00:00	671.7	0
Oct07	10:00:00	504.5	0
Oct07	11:00:00	417.2	0
Oct07	12:00:00	402.1	0
Oct07	13:00:00	400.4	0
Oct07	14:00:00	535.6	0
Oct07	15:00:00	482.1	0
Oct07	16:00:00	442	0
Oct07	17:00:00	418.5	0
Oct07	18:00:00	401.4	0
Oct07	19:00:00	475.7	0
Oct07	20:00:00	422.8	0
Oct07	21:00:00	400.8	0
Oct07	22:00:00	400	0
Oct07	23:00:00	400	0
Oct07	24:00:00	492	0
Oct08	01:00:00	778.6	0
Oct08	02:00:00	807.1	0
Oct08	03:00:00	847	0
Oct08	04:00:00	858.2	0
Oct08	05:00:00	766.7	0
Oct08	06:00:00	599	0
Oct08	07:00:00	768.3	0
Oct08	08:00:00	622.2	0
Oct08	09:00:00	584.9	0
Oct08	10:00:00	427.5	0
Oct08	11:00:00	500	0
Oct08	12:00:00	420.2	0
Oct08	13:00:00	438.1	0
Oct08	14:00:00	415.9	0
Oct08	15:00:00	401.1	0
Oct08	16:00:00	533.1	0
Oct08	17:00:00	436.1	0
Oct08	18:00:00	402.1	0
Oct08	19:00:00	400.2	0
Oct08	20:00:00	596.3	0
Oct08	21:00:00	499.3	0
Oct08	22:00:00	428.1	0
Oct08	23:00:00	410.5	0
Oct08	24:00:00	409.8	0
Oct09	01:00:00	746.1	0
Oct09	02:00:00	809	0
Oct09	03:00:00	830.4	0
Oct09	04:00:00	798.8	0
Oct09	05:00:00	1051	0
Oct09	06:00:00	860.7	0
Oct09	07:00:00	836.8	0
Oct09	08:00:00	800.3	0
Oct09	09:00:00	728.7	0
Oct09	10:00:00	571.6	0
Oct09	11:00:00	447.7	0
Oct09	12:00:00	406.1	0
Oct09	13:00:00	400.5	0
Oct09	14:00:00	400.1	0
Oct09	15:00:00	400	0
Oct09	16:00:00	400.1	0
Oct09	17:00:00	400.1	0
Oct09	18:00:00	405	0
Oct09	19:00:00	425.3	0
Oct09	20:00:00	522.7	0
Oct09	21:00:00	536.8	0
Oct09	22:00:00	407.4	0
Oct09	23:00:00	400.3	0
Oct09	24:00:00	507.3	0
Oct10	01:00:00	723	0
Oct10	02:00:00	682.8	0
Oct10	03:00:00	628.1	0
Oct10	04:00:00	795.3	0
Oct10	05:00:00	671.1	0
Oct10	06:00:00	761.5	0
Oct10	07:00:00	757	0
Oct10	08:00:00	793.8	0
Oct10	09:00:00	635.9	0
Oct10	10:00:00	538.4	0
Oct10	11:00:00	430.1	0
Oct10	12:00:00	408.5	0
Oct10	13:00:00	401.9	0
Oct10	14:00:00	402.1	0
Oct10	15:00:00	400.7	0
Oct10	16:00:00	400.1	0
Oct10	17:00:00	400.1	0
Oct10	18:00:00	400.9	0
Oct10	19:00:00	400.2	0

Oct02	18:00:00	400	0
Oct02	19:00:00	404.4	0
Oct02	20:00:00	401.3	0
Oct02	21:00:00	455.4	0
Oct02	22:00:00	402.7	0
Oct02	23:00:00	426.2	0
Oct02	24:00:00	402.2	0
Oct03	01:00:00	593.6	0
Oct03	02:00:00	787.3	0
Oct03	03:00:00	806.2	0
Oct03	04:00:00	784.6	0
Oct03	05:00:00	850.7	0
Oct03	06:00:00	905.8	0
Oct03	07:00:00	871.4	0
Oct03	08:00:00	728.5	0
Oct03	09:00:00	495.2	0
Oct03	10:00:00	425.3	0
Oct03	11:00:00	401.3	0
Oct03	12:00:00	400	0
Oct03	13:00:00	400	0
Oct03	14:00:00	400	0
Oct03	15:00:00	400	0
Oct03	16:00:00	400	0
Oct03	17:00:00	400	0
Oct03	18:00:00	400.8	0
Oct03	19:00:00	400.3	0
Oct03	20:00:00	426.3	0
Oct03	21:00:00	458.6	0
Oct03	22:00:00	426.2	0
Oct03	23:00:00	405.5	0
Oct03	24:00:00	400.2	0
Oct04	01:00:00	792.2	0
Oct04	02:00:00	899.6	0
Oct04	03:00:00	648.1	0
Oct04	04:00:00	782.4	0
Oct04	05:00:00	870.3	0
Oct04	06:00:00	884.4	0
Oct04	07:00:00	790.4	0
Oct04	08:00:00	628.6	0
Oct04	09:00:00	464.3	0
Oct04	10:00:00	421.6	0
Oct04	11:00:00	403.1	0
Oct04	12:00:00	400.1	0
Oct04	13:00:00	400.1	0
Oct04	14:00:00	400	0
Oct04	15:00:00	400	0
Oct04	16:00:00	400	0
Oct04	17:00:00	400	0
Oct04	18:00:00	400	0
Oct04	19:00:00	417.5	0
Oct04	20:00:00	485.5	0
Oct04	21:00:00	456.4	0
Oct04	22:00:00	404.4	0
Oct04	23:00:00	400.3	0
Oct04	24:00:00	434.4	0
Oct05	01:00:00	801.3	0
Oct05	02:00:00	618.7	0
Oct05	03:00:00	602.4	0
Oct05	04:00:00	827.9	0
Oct05	05:00:00	897	0
Oct05	06:00:00	653.9	0
Oct05	07:00:00	682.5	0
Oct05	08:00:00	902.4	0
Oct05	09:00:00	544.4	0
Oct05	10:00:00	409.3	0
Oct05	11:00:00	400.3	0
Oct05	12:00:00	400.2	0
Oct05	13:00:00	400.1	0
Oct05	14:00:00	400	0
Oct05	15:00:00	400	0
Oct05	16:00:00	400	0
Oct05	17:00:00	400	0
Oct05	18:00:00	400.1	0
Oct05	19:00:00	402.1	0
Oct05	20:00:00	412.9	0
Oct05	21:00:00	400.7	0
Oct05	22:00:00	400.1	0
Oct05	23:00:00	400	0
Oct05	24:00:00	430.5	0
Oct06	01:00:00	695.8	0
Oct06	02:00:00	691.8	0
Oct06	03:00:00	914.9	0
Oct06	04:00:00	904.3	0
Oct06	05:00:00	920.4	0
Oct06	06:00:00	784.2	0
Oct06	07:00:00	898.2	0
Oct06	08:00:00	963.5	0
Oct06	09:00:00	428.1	0
Oct06	10:00:00	401.2	0
Oct06	11:00:00	400.1	0
Oct06	12:00:00	400.6	0
Oct06	13:00:00	400.3	0
Oct06	14:00:00	400.1	0
Oct06	15:00:00	400	0
Oct06	16:00:00	400	0
Oct06	17:00:00	400	0
Oct06	18:00:00	400.2	0
Oct06	19:00:00	401.2	0
Oct06	20:00:00	400.2	0
Oct06	21:00:00	417.3	0
Oct06	22:00:00	417	0
Oct06	23:00:00	401.3	0
Oct06	24:00:00	400.1	0
Oct07	01:00:00	716.5	0
Oct07	02:00:00	854.4	0
Oct07	03:00:00	667.9	0
Oct07	04:00:00	628.2	0
Oct07	05:00:00	606.8	0
Oct07	06:00:00	714.1	0
Oct07	07:00:00	636.9	0
Oct07	08:00:00	856.9	0
Oct07	09:00:00	528.2	0
Oct07	10:00:00	437.2	0
Oct07	11:00:00	413	0
Oct07	12:00:00	405.2	0
Oct07	13:00:00	401.8	0
Oct07	14:00:00	430.9	0
Oct07	15:00:00	413.3	0
Oct07	16:00:00	408.6	0
Oct07	17:00:00	402.1	0
Oct07	18:00:00	400.1	0
Oct07	19:00:00	418.1	0
Oct07	20:00:00	404.1	0
Oct07	21:00:00	400.2	0
Oct07	22:00:00	400	0
Oct07	23:00:00	400	0
Oct07	24:00:00	414.7	0
Oct08	01:00:00	811	0
Oct08	02:00:00	987.8	0
Oct08	03:00:00	918.1	0
Oct08	04:00:00	900.3	0
Oct08	05:00:00	942.2	0
Oct08	06:00:00	619.7	0
Oct08	07:00:00	697.8	0
Oct08	08:00:00	616.4	0
Oct08	09:00:00	433.2	0
Oct08	10:00:00	403.2	0
Oct08	11:00:00	418.7	0
Oct08	12:00:00	406.3	0
Oct08	13:00:00	410.5	0
Oct08	14:00:00	409.1	0
Oct08	15:00:00	400.4	0
Oct08	16:00:00	443.3	0
Oct08	17:00:00	409.9	0
Oct08	18:00:00	400.4	0
Oct08	19:00:00	400	0
Oct08	20:00:00	408.6	0
Oct08	21:00:00	405	0
Oct08	22:00:00	409.1	0
Oct08	23:00:00	402.4	0
Oct08	24:00:00	434.9	0
Oct09	01:00:00	792.4	0
Oct09	02:00:00	936	0
Oct09	03:00:00	832	0
Oct09	04:00:00	899	0
Oct09	05:00:00	891.1	0
Oct09	06:00:00	855.5	0
Oct09	07:00:00	937	0
Oct09	08:00:00	888.6	0
Oct09	09:00:00	506.4	0
Oct09	10:00:00	426.5	0
Oct09	11:00:00	405.2	0
Oct09	12:00:00	401.3	0
Oct09	13:00:00	400.4	0
Oct09	14:00:00	400	0
Oct09	15:00:00	400	0
Oct09	16:00:00	400	0
Oct09	17:00:00	400	0
Oct09	18:00:00	400	0
Oct09	19:00:00	400	0
Oct09	20:00:00	446.7	0
Oct09	21:00:00	427.4	0
Oct09	22:00:00	401.3	0
Oct09	23:00:00	400.1	0
Oct09	24:00:00	427	0
Oct10	01:00:00	837.6	0
Oct10	02:00:00	640.7	0
Oct10	03:00:00	636.8	0
Oct10	04:00:00	821.9	0
Oct10	05:00:00	692.3	0
Oct10	06:00:00	820	0
Oct10	07:00:00	850.2	0
Oct10	08:00:00	903.7	0
Oct10	09:00:00	508.1	0
Oct10	10:00:00	418.4	0
Oct10	11:00:00	402.3	0
Oct10	12:00:00	400.1	0
Oct10	13:00:00	400	0
Oct10	14:00:00	400.1	0
Oct10	15:00:00	400	0
Oct10	16:00:00	400	0
Oct10	17:00:00	400	0
Oct10	18:00:00	400	0
Oct10	19:00:00	400	0

Oct02	18:00:00	702.1	0
Oct02	19:00:00	795.1	0
Oct02	20:00:00	722.4	0
Oct02	21:00:00	714	0
Oct02	22:00:00	829.7	0
Oct02	23:00:00	1025	0
Oct02	24:00:00	917.5	0
Oct03	01:00:00	456.8	0
Oct03	02:00:00	482.6	0
Oct03	03:00:00	510.2	0
Oct03	04:00:00	457.1	0
Oct03	05:00:00	508.7	0
Oct03	06:00:00	495.9	0
Oct03	07:00:00	496.2	0
Oct03	08:00:00	436.8	0
Oct03	09:00:00	594.5	0
Oct03	10:00:00	543.1	0
Oct03	11:00:00	425.1	0
Oct03	12:00:00	403.2	0
Oct03	13:00:00	401	0
Oct03	14:00:00	400.6	0
Oct03	15:00:00	400.2	0
Oct03	16:00:00	400	0
Oct03	17:00:00	400	0
Oct03	18:00:00	710.8	0
Oct03	19:00:00	832.3	0
Oct03	20:00:00	736.5	0
Oct03	21:00:00	717.7	0
Oct03	22:00:00	869.1	0
Oct03	23:00:00	1104	0
Oct03	24:00:00	851.7	0
Oct04	01:00:00	608.1	0
Oct04	02:00:00	507.1	0
Oct04	03:00:00	428.7	0
Oct04	04:00:00	431	0
Oct04	05:00:00	483.7	0
Oct04	06:00:00	485.8	0
Oct04	07:00:00	445.5	0
Oct04	08:00:00	406.4	0
Oct04

Oct10	20:00:00	400	0
Oct10	21:00:00	599.9	0
Oct10	22:00:00	448.4	0
Oct10	23:00:00	485.3	0
Oct10	24:00:00	432.1	0
Oct11	01:00:00	677.4	0
Oct11	02:00:00	661.6	0
Oct11	03:00:00	566	0
Oct11	04:00:00	700.1	0
Oct11	05:00:00	703.5	0
Oct11	06:00:00	756.6	0
Oct11	07:00:00	663.8	0
Oct11	08:00:00	751.1	0
Oct11	09:00:00	562.9	0
Oct11	10:00:00	492.4	0
Oct11	11:00:00	413.4	0
Oct11	12:00:00	403.8	0
Oct11	13:00:00	401.4	0
Oct11	14:00:00	400.3	0
Oct11	15:00:00	400	0
Oct11	16:00:00	400	0
Oct11	17:00:00	400	0
Oct11	18:00:00	400	0
Oct11	19:00:00	482.2	0
Oct11	20:00:00	515.7	0
Oct11	21:00:00	515.9	0
Oct11	22:00:00	461.7	0
Oct11	23:00:00	416.3	0
Oct11	24:00:00	406.9	0
Oct12	01:00:00	610.2	0
Oct12	02:00:00	676.7	0
Oct12	03:00:00	686.4	0
Oct12	04:00:00	686.2	0
Oct12	05:00:00	686.1	0
Oct12	06:00:00	684	0
Oct12	07:00:00	762.1	0
Oct12	08:00:00	697.7	0
Oct12	09:00:00	684.7	0
Oct12	10:00:00	497.9	0
Oct12	11:00:00	410	0
Oct12	12:00:00	400.3	0
Oct12	13:00:00	400	0
Oct12	14:00:00	400.2	0
Oct12	15:00:00	400.1	0
Oct12	16:00:00	400	0
Oct12	17:00:00	400	0
Oct12	18:00:00	400	0
Oct12	19:00:00	400	0
Oct12	20:00:00	400	0
Oct12	21:00:00	576.4	0
Oct12	22:00:00	461.8	0
Oct12	23:00:00	412.2	0
Oct12	24:00:00	401.7	0
Oct13	01:00:00	603.5	0
Oct13	02:00:00	607.9	0
Oct13	03:00:00	731.6	0
Oct13	04:00:00	592.7	0
Oct13	05:00:00	618.4	0
Oct13	06:00:00	740.8	0
Oct13	07:00:00	696.9	0
Oct13	08:00:00	694.7	0
Oct13	09:00:00	683.5	0
Oct13	10:00:00	496.1	0
Oct13	11:00:00	401.8	0
Oct13	12:00:00	400	0
Oct13	13:00:00	401.1	0
Oct13	14:00:00	400.5	0
Oct13	15:00:00	400.1	0
Oct13	16:00:00	400	0
Oct13	17:00:00	400	0
Oct13	18:00:00	451.5	0
Oct13	19:00:00	412.2	0
Oct13	20:00:00	480.5	0
Oct13	21:00:00	527.1	0
Oct13	22:00:00	435.1	0
Oct13	23:00:00	413.8	0
Oct13	24:00:00	408.4	0
Oct14	01:00:00	671.5	0
Oct14	02:00:00	709.7	0
Oct14	03:00:00	641.3	0
Oct14	04:00:00	614.9	0
Oct14	05:00:00	913.9	0
Oct14	06:00:00	584.6	0
Oct14	07:00:00	622.4	0
Oct14	08:00:00	738.2	0
Oct14	09:00:00	415.5	0
Oct14	10:00:00	454.4	0
Oct14	11:00:00	402.6	0
Oct14	12:00:00	400	0
Oct14	13:00:00	417.2	0
Oct14	14:00:00	409.8	0
Oct14	15:00:00	428.7	0
Oct14	16:00:00	406.2	0
Oct14	17:00:00	400.3	0
Oct14	18:00:00	426.4	0
Oct14	19:00:00	405.9	0
Oct14	20:00:00	567.8	0
Oct14	21:00:00	467.4	0
Oct14	22:00:00	416.4	0
Oct14	23:00:00	402.7	0
Oct14	24:00:00	400.1	0
Oct15	01:00:00	830.3	0
Oct15	02:00:00	729.8	0
Oct15	03:00:00	582.1	0
Oct15	04:00:00	700.7	0
Oct15	05:00:00	684.3	0
Oct15	06:00:00	676.7	0
Oct15	07:00:00	745.3	0
Oct15	08:00:00	749.3	0
Oct15	09:00:00	505.2	0
Oct15	10:00:00	401.1	0
Oct15	11:00:00	400	0
Oct15	12:00:00	400	0
Oct15	13:00:00	425.4	0
Oct15	14:00:00	409.7	0
Oct15	15:00:00	444.8	0
Oct15	16:00:00	441.6	0
Oct15	17:00:00	411.5	0
Oct15	18:00:00	400.6	0
Oct15	19:00:00	400	0
Oct15	20:00:00	554.3	0
Oct15	21:00:00	444.7	0
Oct15	22:00:00	410.9	0
Oct15	23:00:00	402	0
Oct15	24:00:00	400.4	0
Oct16	01:00:00	676.1	0
Oct16	02:00:00	699.5	0
Oct16	03:00:00	684.8	0
Oct16	04:00:00	568.7	0
Oct16	05:00:00	713.1	0
Oct16	06:00:00	822	0
Oct16	07:00:00	738.1	0
Oct16	08:00:00	644.5	0
Oct16	09:00:00	405.1	0
Oct16	10:00:00	408	0
Oct16	11:00:00	400.3	0
Oct16	12:00:00	401	0
Oct16	13:00:00	400.1	0
Oct16	14:00:00	400.1	0
Oct16	15:00:00	400	0
Oct16	16:00:00	400	0
Oct16	17:00:00	400	0
Oct16	18:00:00	412	0
Oct16	19:00:00	448.9	0
Oct16	20:00:00	507.6	0
Oct16	21:00:00	436.8	0
Oct16	22:00:00	452.7	0
Oct16	23:00:00	448.8	0
Oct16	24:00:00	423.7	0
Oct17	01:00:00	686.3	0
Oct17	02:00:00	599.3	0
Oct17	03:00:00	680.6	0
Oct17	04:00:00	726.9	0
Oct17	05:00:00	712.8	0
Oct17	06:00:00	569.6	0
Oct17	07:00:00	705.5	0
Oct17	08:00:00	707.8	0
Oct17	09:00:00	662.4	0
Oct17	10:00:00	485.9	0
Oct17	11:00:00	414	0
Oct17	12:00:00	401.3	0
Oct17	13:00:00	400.3	0
Oct17	14:00:00	400	0
Oct17	15:00:00	400.1	0
Oct17	16:00:00	400	0
Oct17	17:00:00	400	0
Oct17	18:00:00	400	0
Oct17	19:00:00	482.2	0
Oct17	20:00:00	410.7	0
Oct17	21:00:00	400.1	0
Oct17	22:00:00	440.1	0
Oct17	23:00:00	423.8	0
Oct17	24:00:00	411.5	0
Oct18	01:00:00	655.4	0
Oct18	02:00:00	643.4	0
Oct18	03:00:00	710.1	0
Oct18	04:00:00	728.1	0
Oct18	05:00:00	638.4	0
Oct18	06:00:00	606.9	0
Oct18	07:00:00	584.7	0
Oct18	08:00:00	649.5	0
Oct18	09:00:00	405.2	0
Oct18	10:00:00	447.2	0
Oct18	11:00:00	414	0
Oct18	12:00:00	402.3	0
Oct18	13:00:00	400.1	0
Oct18	14:00:00	400	0
Oct18	15:00:00	400	0
Oct18	16:00:00	400	0
Oct18	17:00:00	400	0
Oct18	18:00:00	444.5	0
Oct18	19:00:00	402.2	0
Oct18	20:00:00	446.7	0
Oct18	21:00:00	611.4	0

Oct10	20:00:00	400	0
Oct10	21:00:00	642.2	0
Oct10	22:00:00	487.8	0
Oct10	23:00:00	508.7	0
Oct10	24:00:00	453.9	0
Oct11	01:00:00	740.5	0
Oct11	02:00:00	718.3	0
Oct11	03:00:00	622	0
Oct11	04:00:00	771.2	0
Oct11	05:00:00	796.1	0
Oct11	06:00:00	821.3	0
Oct11	07:00:00	722.3	0
Oct11	08:00:00	827.8	0
Oct11	09:00:00	620.3	0
Oct11	10:00:00	547.5	0
Oct11	11:00:00	431.4	0
Oct11	12:00:00	409.1	0
Oct11	13:00:00	404.1	0
Oct11	14:00:00	401.1	0
Oct11	15:00:00	400.1	0
Oct11	16:00:00	400	0
Oct11	17:00:00	400	0
Oct11	18:00:00	400	0
Oct11	19:00:00	486.5	0
Oct11	20:00:00	534.3	0
Oct11	21:00:00	543.3	0
Oct11	22:00:00	495.9	0
Oct11	23:00:00	433.1	0
Oct11	24:00:00	412.1	0
Oct12	01:00:00	652.2	0
Oct12	02:00:00	743.5	0
Oct12	03:00:00	766	0
Oct12	04:00:00	756	0
Oct12	05:00:00	755.4	0
Oct12	06:00:00	747.8	0
Oct12	07:00:00	832.4	0
Oct12	08:00:00	775.9	0
Oct12	09:00:00	728.1	0
Oct12	10:00:00	577.9	0
Oct12	11:00:00	430.9	0
Oct12	12:00:00	401.7	0
Oct12	13:00:00	400.1	0
Oct12	14:00:00	400.8	0
Oct12	15:00:00	400.7	0
Oct12	16:00:00	400.2	0
Oct12	17:00:00	400.1	0
Oct12	18:00:00	400	0
Oct12	19:00:00	400	0
Oct12	20:00:00	400	0
Oct12	21:00:00	606.7	0
Oct12	22:00:00	517.6	0
Oct12	23:00:00	428	0
Oct12	24:00:00	405.5	0
Oct13	01:00:00	647.5	0
Oct13	02:00:00	659.3	0
Oct13	03:00:00	823	0
Oct13	04:00:00	660.1	0
Oct13	05:00:00	672.1	0
Oct13	06:00:00	831.8	0
Oct13	07:00:00	782.9	0
Oct13	08:00:00	743.5	0
Oct13	09:00:00	727.6	0
Oct13	10:00:00	560.2	0
Oct13	11:00:00	406.5	0
Oct13	12:00:00	400.3	0
Oct13	13:00:00	403.8	0
Oct13	14:00:00	402.4	0
Oct13	15:00:00	400.8	0
Oct13	16:00:00	400.1	0
Oct13	17:00:00	400.1	0
Oct13	18:00:00	451.9	0
Oct13	19:00:00	418.3	0
Oct13	20:00:00	489.5	0
Oct13	21:00:00	555.6	0
Oct13	22:00:00	466.1	0
Oct13	23:00:00	427.1	0
Oct13	24:00:00	411.9	0
Oct14	01:00:00	724.8	0
Oct14	02:00:00	790.1	0
Oct14	03:00:00	712.7	0
Oct14	04:00:00	667.8	0
Oct14	05:00:00	967.6	0
Oct14	06:00:00	652.6	0
Oct14	07:00:00	679.3	0
Oct14	08:00:00	832	0
Oct14	09:00:00	433.6	0
Oct14	10:00:00	466.3	0
Oct14	11:00:00	406	0
Oct14	12:00:00	400.2	0
Oct14	13:00:00	420.9	0
Oct14	14:00:00	409	0
Oct14	15:00:00	429.9	0
Oct14	16:00:00	410.9	0
Oct14	17:00:00	401.1	0
Oct14	18:00:00	432.6	0
Oct14	19:00:00	408.6	0
Oct14	20:00:00	569.3	0
Oct14	21:00:00	517.7	0
Oct14	22:00:00	433.4	0
Oct14	23:00:00	406.7	0
Oct14	24:00:00	400.6	0
Oct15	01:00:00	895	0
Oct15	02:00:00	839.9	0
Oct15	03:00:00	637.6	0
Oct15	04:00:00	790.1	0
Oct15	05:00:00	780.6	0
Oct15	06:00:00	764.4	0
Oct15	07:00:00	852.1	0
Oct15	08:00:00	835.6	0
Oct15	09:00:00	540.6	0
Oct15	10:00:00	403.3	0
Oct15	11:00:00	400.2	0
Oct15	12:00:00	400	0
Oct15	13:00:00	429.4	0
Oct15	14:00:00	413.9	0
Oct15	15:00:00	431.5	0
Oct15	16:00:00	462.3	0
Oct15	17:00:00	419.6	0
Oct15	18:00:00	401.7	0
Oct15	19:00:00	400.1	0
Oct15	20:00:00	560.3	0
Oct15	21:00:00	483.3	0
Oct15	22:00:00	419.1	0
Oct15	23:00:00	405.7	0
Oct15	24:00:00	402.3	0
Oct16	01:00:00	728.7	0
Oct16	02:00:00	780.2	0
Oct16	03:00:00	754.7	0
Oct16	04:00:00	620.3	0
Oct16	05:00:00	799.7	0
Oct16	06:00:00	899.6	0
Oct16	07:00:00	832.2	0
Oct16	08:00:00	721.1	0
Oct16	09:00:00	413.2	0
Oct16	10:00:00	415.5	0
Oct16	11:00:00	401.1	0
Oct16	12:00:00	403.6	0
Oct16	13:00:00	400.9	0
Oct16	14:00:00	400.5	0
Oct16	15:00:00	400.2	0
Oct16	16:00:00	400	0
Oct16	17:00:00	400	0
Oct16	18:00:00	412.8	0
Oct16	19:00:00	439.1	0
Oct16	20:00:00	537.2	0
Oct16	21:00:00	456.9	0
Oct16	22:00:00	481	0
Oct16	23:00:00	473.1	0
Oct16	24:00:00	442	0
Oct17	01:00:00	752.1	0
Oct17	02:00:00	661.4	0
Oct17	03:00:00	748.1	0
Oct17	04:00:00	824.6	0
Oct17	05:00:00	809.1	0
Oct17	06:00:00	627.5	0
Oct17	07:00:00	776	0
Oct17	08:00:00	795.3	0
Oct17	09:00:00	707.4	0
Oct17	10:00:00	546.7	0
Oct17	11:00:00	436.1	0
Oct17	12:00:00	405.5	0
Oct17	13:00:00	401.8	0
Oct17	14:00:00	400.3	0
Oct17	15:00:00	400.5	0
Oct17	16:00:00	400.2	0
Oct17	17:00:00	400	0
Oct17	18:00:00	400	0
Oct17	19:00:00	486.9	0
Oct17	20:00:00	418.6	0
Oct17	21:00:00	400.5	0
Oct17	22:00:00	448.2	0
Oct17	23:00:00	441.2	0
Oct17	24:00:00	419.5	0
Oct18	01:00:00	699.4	0
Oct18	02:00:00	693.6	0
Oct18	03:00:00	787.7	0
Oct18	04:00:00	818.6	0
Oct18	05:00:00	711.8	0
Oct18	06:00:00	657.9	0
Oct18	07:00:00	643.5	0
Oct18	08:00:00	715.9	0
Oct18	09:00:00	413.5	0
Oct18	10:00:00	472.4	0
Oct18	11:00:00	435.6	0
Oct18	12:00:00	409.2	0
Oct18	13:00:00	400.6	0
Oct18	14:00:00	400	0
Oct18	15:00:00	400	0
Oct18	16:00:00	400	0
Oct18	17:00:00	400	0
Oct18	18:00:00	446	0
Oct18	19:00:00	404.1	0
Oct18	20:00:00	449.5	0
Oct18	21:00:00	660.2	0

Oct10	20:00:00	400	0
Oct10	21:00:00	458.3	0
Oct10	22:00:00	420	0
Oct10	23:00:00	425.8	0
Oct10	24:00:00	427.5	0
Oct11	01:00:00	766.6	0
Oct11	02:00:00	915.9	0
Oct11	03:00:00	621.9	0
Oct11	04:00:00	826.6	0
Oct11	05:00:00	913	0
Oct11	06:00:00	841.9	0
Oct11	07:00:00	907	0
Oct11	08:00:00	892.8	0
Oct11	09:00:00	521.9	0
Oct11	10:00:00	428.6	0
Oct11	11:00:00	403	0
Oct11	12:00:00	400.5	0
Oct11	13:00:00	400.3	0
Oct11	14:00:00	400.1	0
Oct11	15:00:00	400	0
Oct11	16:00:00	400	0
Oct11	17:00:00	400	0
Oct11	18:00:00	400	0
Oct11	19:00:00	410.4	0
Oct11	20:00:00	485.1	0
Oct11	21:00:00	459.4	0
Oct11	22:00:00	422.7	0
Oct11	23:00:00	411	0
Oct11	24:00:00	402.8	0
Oct12	01:00:00	802.9	0
Oct12	02:00:00	897.7	0
Oct12	03:00:00	911.3	0
Oct12	04:00:00	887.4	0
Oct12	05:00:00	920.5	0
Oct12	06:00:00	956.3	0
Oct12	07:00:00	838	0
Oct12	08:00:00	879.7	0
Oct12	09:00:00	499.5	0
Oct12	10:00:00	422.4	0
Oct12	11:00:00	403.6	0
Oct12	12:00:00	400.1	0
Oct12	13:00:00	400	0
Oct12	14:00:00	400	0
Oct12	15:00:00	400	0
Oct12	16:00:00	400	0
Oct12	17:00:00	400	0
Oct12	18:00:00	400	0
Oct12	19:00:00	400	0
Oct12	20:00:00	400	0
Oct12	21:00:00	455.1	0
Oct12	22:00:00	423.6	0
Oct12	23:00:00	404.4	0
Oct12	24:00:00	400.7	0
Oct13	01:00:00	664.2	0
Oct13	02:00:00	683.8	0
Oct13	03:00:00	830	0
Oct13	04:00:00	691.1	0
Oct13	05:00:00	629.4	0
Oct13	06:00:00	865.7	0
Oct13	07:00:00	807.3	0
Oct13	08:00:00	689.6	0
Oct13	09:00:00	488.7	0
Oct13	10:00:00	421.1	0
Oct13	11:00:00	400.7	0
Oct13	12:00:00	400	0
Oct13	13:00:00	400	0
Oct13	14:00:00	400	0
Oct13	15:00:00	400	0
Oct13	16:00:00	400	0
Oct13	17:00:00	400	0
Oct13	18:00:00	400.8	0
Oct13	19:00:00	400.2	0
Oct13	20:00:00	427.7	0
Oct13	21:00:00	451	0
Oct13	22:00:00	425.6	0
Oct13	23:00:00	411.9	0
Oct13	24:00:00	403	0
Oct14	01:00:00	751.4	0
Oct14	02:00:00	911.6	0
Oct14	03:00:00	765.2	0
Oct14	04:00:00	629.4	0
Oct14	05:00:00	794.7	0
Oct14	06:00:00	622.6	0
Oct14	07:00:00	631.1	0
Oct14	08:00:00	845.7	0
Oct14	09:00:00	438.3	0
Oct14	10:00:00	421.3	0
Oct14	11:00:00	401.8	0
Oct14	12:00:00	400.1	0
Oct14	13:00:00	409.5	0
Oct14	14:00:00	403	0
Oct14	15:00:00	426.3	0
Oct14	16:00:00	403.3	0
Oct14	17:00:00	400.1	0
Oct14	18:00:00	421.8	0
Oct14	19:00:00	403	0
Oct14	20:00:00	409.4	0
Oct14	21:00:00	405.2	0
Oct14	22:00:00	401.3	0
Oct14	23:00:00	400.2	0
Oct14	24:00:00	400	0
Oct15	01:00:00	735	0
Oct15	02:00:00	891.4	0
Oct15	03:00:00	652.7	0
Oct15	04:00:00	817.2	0
Oct15	05:00:00	810.2	0
Oct15	06:00:00	802.2	0
Oct15	07:00:00	865.4	0
Oct15	08:00:00	830.4	0
Oct15	09:00:00	487	0
Oct15	10:00:00	403	0
Oct15	11:00:00	400.2	0
Oct15	12:00:00	400	0
Oct15	13:00:00	400	0
Oct15	14:00:00	400	0
Oct15	15:00:00	414	0
Oct15	16:00:00	408.2	0
Oct15	17:00:00	409	0
Oct15	18:00:00	400.4	0
Oct15	19:00:00	400	0
Oct15	20:00:00	409.7	0
Oct15	21:00:00	403.2	0
Oct15	22:00:00	400.8	0
Oct15	23:00:00	402.9	0
Oct15	24:00:00	400.4	0
Oct16	01:00:00	812.1	0
Oct16	02:00:00	878.5	0
Oct16	03:00:00	877.1	0
Oct16	04:00:00	631.3	0
Oct16	05:00:00	841.9	0
Oct16	06:00:00	882.6	0
Oct16	07:00:00	873.9	0
Oct16	08:00:00	750.3	0
Oct16	09:00:00	419.6	0
Oct16	10:00:00	403.2	0
Oct16	11:00:00	400.2	0
Oct16	12:00:00	400.1	0
Oct16	13:00:00	400	0
Oct16	14:00:00	400	0
Oct16	15:00:00	400	0
Oct16	16:00:00	400	0
Oct16	17:00:00	400	0
Oct16	18:00:00	400	0
Oct16	19:00:00	405.1	0
Oct16	20:00:00	426.3	0
Oct16	21:00:00	409.7	0
Oct16	22:00:00	418.8	0
Oct16	23:00:00	427.9	0
Oct16	24:00:00	413.1	0
Oct17	01:00:00	804.2	0
Oct17	02:00:00	695	0
Oct17	03:00:00	796.2	0
Oct17	04:00:00	933.1	0
Oct17	05:00:00	862.9	0
Oct17	06:00:00	658	0
Oct17	07:00:00	835.9	0
Oct17	08:00:00	878.4	0
Oct17	09:00:00	506.4	0
Oct17	10:00:00	423.2	0
Oct17	11:00:00	405.2	0
Oct17	12:00:00	401.1	0
Oct17	13:00:00	400.2	0
Oct17	14:00:00	400	0
Oct17	15:00:00	400	0
Oct17	16:00:00	400	0
Oct17	17:00:00	400	0
Oct17	18:00:00	400	0
Oct17	19:00:00	416.4	0
Oct17	20:00:00	403.5	0
Oct17	21:00:00	400.1	0
Oct17	22:00:00	414.2	0
Oct17	23:00:00	413.5	0
Oct17	24:00:00	423	0
Oct18	01:00:00	825.8	0
Oct18	02:00:00	908.3	0
Oct18	03:00:00	978.8	0
Oct18	04:00:00	1003	0
Oct18	05:00:00	775	0
Oct18	06:00:00	628.1	0
Oct18	07:00:00	618.5	0
Oct18	08:00:00	638.9	0
Oct18	09:00:00	411	0
Oct18	10:00:00	407.6	0
Oct18	11:00:00	402.8	0
Oct18	12:00:00	400.8	0
Oct18	13:00:00	400	0
Oct18	14:00:00	400	0
Oct18	15:00:00	400	0
Oct18	16:00:00	400	0
Oct18	17:00:00	400	0
Oct18	18:00:00	400.1	0
Oct18	19:00:00	400	0
Oct18	20:00:00	400	0
Oct18	21:00:00	473.6	0

Oct10	20:00:00	610.8	0
Oct10	21:00:00	700.1	0
Oct10	22:00:00	953.5	0
Oct10	23:00:00	1102	0
Oct10	24:00:00	1064	0
Oct11	01:00:00	585.4	0
Oct11	02:00:00	472.8	0
Oct11	03:00:00	416.4	0
Oct11	04:00:00	446.4	0
Oct11	05:00:00	457.3	0
Oct11	06:00:00	439.5	0
Oct11	07:00:00	442.4	0
Oct11	08:00:00	476.8	0
Oct11	09:00:00	495.1	0
Oct11	10:00:00	506.5	0
Oct11	11:00:00	443.1	0
Oct11	12:00:00	416.9	0
Oct11	13:00:00	404.1	0
Oct11	14:00:00	401.4	0
Oct11	15:00:00	400.3	0
Oct11	16:00:00	400.1	0
Oct11	17:00:00	400	0
Oct11	18:00:00	649.7	0
Oct11	19:00:00	787.1	0
Oct11	20:00:00	671.5	0
Oct11	21:00:00	642.4	0
Oct11	22:00:00	889.5	0
Oct11	23:00:00	1015	0
Oct11	24:00:00	1033	0
Oct12	01:00:00	557	0
Oct12	02:00:00	472.6	0
Oct12	03:00:00	458.5	0
Oct12	04:00:00	482.7	0
Oct12	05:00:00	468.8	0
Oct12	06:00:00	453.7	0
Oct12	07:00:00	438.2	0
Oct12	08:00:00	474.5	0
Oct12	09:00:00	617.2	0
Oct12	10:00:00	541.8	0
Oct12	11:00:00	444	0
Oct12	12:00:00	408.3	0

Oct18	22:00:00	436.2	0
Oct18	23:00:00	451.2	0
Oct18	24:00:00	446.8	0
Oct19	01:00:00	879	0
Oct19	02:00:00	745.4	0
Oct19	03:00:00	566.5	0
Oct19	04:00:00	705.8	0
Oct19	05:00:00	644.6	0
Oct19	06:00:00	768.6	0
Oct19	07:00:00	806.4	0
Oct19	08:00:00	664.2	0
Oct19	09:00:00	676.2	0
Oct19	10:00:00	417.4	0
Oct19	11:00:00	406.2	0
Oct19	12:00:00	405.2	0
Oct19	13:00:00	401	0
Oct19	14:00:00	400	0
Oct19	15:00:00	400	0
Oct19	16:00:00	400	0
Oct19	17:00:00	400	0
Oct19	18:00:00	441.8	0
Oct19	19:00:00	424.4	0
Oct19	20:00:00	400.4	0
Oct19	21:00:00	504.9	0
Oct19	22:00:00	403.6	0
Oct19	23:00:00	445.4	0
Oct19	24:00:00	414.6	0
Oct20	01:00:00	633.9	0
Oct20	02:00:00	610.7	0
Oct20	03:00:00	542.3	0
Oct20	04:00:00	614.4	0
Oct20	05:00:00	690.5	0
Oct20	06:00:00	670.6	0
Oct20	07:00:00	753.4	0
Oct20	08:00:00	630.3	0
Oct20	09:00:00	528.7	0
Oct20	10:00:00	512.4	0
Oct20	11:00:00	413.3	0
Oct20	12:00:00	404.2	0
Oct20	13:00:00	401.2	0
Oct20	14:00:00	400.1	0
Oct20	15:00:00	400.2	0
Oct20	16:00:00	400	0
Oct20	17:00:00	400	0
Oct20	18:00:00	422.1	0
Oct20	19:00:00	479.5	0
Oct20	20:00:00	504.6	0
Oct20	21:00:00	550.8	0
Oct20	22:00:00	444.7	0
Oct20	23:00:00	407.6	0
Oct20	24:00:00	400.2	0
Oct21	01:00:00	574.2	0
Oct21	02:00:00	569	0
Oct21	03:00:00	677.6	0
Oct21	04:00:00	636.2	0
Oct21	05:00:00	716.6	0
Oct21	06:00:00	676.8	0
Oct21	07:00:00	551.9	0
Oct21	08:00:00	720.3	0
Oct21	09:00:00	643.6	0
Oct21	10:00:00	475.8	0
Oct21	11:00:00	416.9	0
Oct21	12:00:00	402.2	0
Oct21	13:00:00	400.2	0
Oct21	14:00:00	403.1	0
Oct21	15:00:00	449.9	0
Oct21	16:00:00	449.9	0
Oct21	17:00:00	414.2	0
Oct21	18:00:00	400.6	0
Oct21	19:00:00	400	0
Oct21	20:00:00	521	0
Oct21	21:00:00	462.7	0
Oct21	22:00:00	416.2	0
Oct21	23:00:00	403.2	0
Oct21	24:00:00	400.1	0
Oct22	01:00:00	727.6	0
Oct22	02:00:00	826.1	0
Oct22	03:00:00	550.3	0
Oct22	04:00:00	544.8	0
Oct22	05:00:00	561.1	0
Oct22	06:00:00	545	0
Oct22	07:00:00	697.5	0
Oct22	08:00:00	719.4	0
Oct22	09:00:00	595.1	0
Oct22	10:00:00	462.9	0
Oct22	11:00:00	408.5	0
Oct22	12:00:00	400.2	0
Oct22	13:00:00	413.7	0
Oct22	14:00:00	511.3	0
Oct22	15:00:00	427.5	0
Oct22	16:00:00	402.1	0
Oct22	17:00:00	470	0
Oct22	18:00:00	414.3	0
Oct22	19:00:00	403.1	0
Oct22	20:00:00	415.4	0
Oct22	21:00:00	424.7	0
Oct22	22:00:00	421.7	0
Oct22	23:00:00	401.1	0
Oct22	24:00:00	458.6	0
Oct23	01:00:00	739	0
Oct23	02:00:00	693.8	0
Oct23	03:00:00	755.5	0
Oct23	04:00:00	691.4	0
Oct23	05:00:00	540.6	0
Oct23	06:00:00	716.9	0
Oct23	07:00:00	608.7	0
Oct23	08:00:00	557.9	0
Oct23	09:00:00	686.1	0
Oct23	10:00:00	541.2	0
Oct23	11:00:00	427.7	0
Oct23	12:00:00	404.3	0
Oct23	13:00:00	401.2	0
Oct23	14:00:00	400.3	0
Oct23	15:00:00	400	0
Oct23	16:00:00	400	0
Oct23	17:00:00	400	0
Oct23	18:00:00	400	0
Oct23	19:00:00	471.8	0
Oct23	20:00:00	509.7	0
Oct23	21:00:00	578.9	0
Oct23	22:00:00	411	0
Oct23	23:00:00	400.1	0
Oct23	24:00:00	400	0
Oct24	01:00:00	565.3	0
Oct24	02:00:00	718.4	0
Oct24	03:00:00	568.4	0
Oct24	04:00:00	614.8	0
Oct24	05:00:00	701.2	0
Oct24	06:00:00	711	0
Oct24	07:00:00	724	0
Oct24	08:00:00	777	0
Oct24	09:00:00	459.7	0
Oct24	10:00:00	409.7	0
Oct24	11:00:00	400.8	0
Oct24	12:00:00	400	0
Oct24	13:00:00	400	0
Oct24	14:00:00	400	0
Oct24	15:00:00	400	0
Oct24	16:00:00	400	0
Oct24	17:00:00	400	0
Oct24	18:00:00	454.2	0
Oct24	19:00:00	482.1	0
Oct24	20:00:00	518.3	0
Oct24	21:00:00	554.4	0
Oct24	22:00:00	443.8	0
Oct24	23:00:00	403.7	0
Oct24	24:00:00	400	0
Oct25	01:00:00	539.3	0
Oct25	02:00:00	685.2	0
Oct25	03:00:00	731.8	0
Oct25	04:00:00	717.7	0
Oct25	05:00:00	566.7	0
Oct25	06:00:00	800	0
Oct25	07:00:00	761	0
Oct25	08:00:00	721.2	0
Oct25	09:00:00	668	0
Oct25	10:00:00	472.8	0
Oct25	11:00:00	408.8	0
Oct25	12:00:00	405.5	0
Oct25	13:00:00	401.6	0
Oct25	14:00:00	400.4	0
Oct25	15:00:00	400	0
Oct25	16:00:00	400	0
Oct25	17:00:00	400	0
Oct25	18:00:00	447.2	0
Oct25	19:00:00	450	0
Oct25	20:00:00	421.3	0
Oct25	21:00:00	400.3	0
Oct25	22:00:00	400	0
Oct25	23:00:00	477.6	0
Oct25	24:00:00	433.3	0
Oct26	01:00:00	754.4	0
Oct26	02:00:00	750.6	0
Oct26	03:00:00	661.7	0
Oct26	04:00:00	732.4	0
Oct26	05:00:00	583.5	0
Oct26	06:00:00	688.6	0
Oct26	07:00:00	760.8	0
Oct26	08:00:00	823.8	0
Oct26	09:00:00	438.8	0
Oct26	10:00:00	493.6	0
Oct26	11:00:00	412.7	0
Oct26	12:00:00	400.4	0
Oct26	13:00:00	400.4	0
Oct26	14:00:00	400.3	0
Oct26	15:00:00	400.1	0
Oct26	16:00:00	400	0
Oct26	17:00:00	400	0
Oct26	18:00:00	400	0
Oct26	19:00:00	400	0
Oct26	20:00:00	491.8	0
Oct26	21:00:00	561.9	0
Oct26	22:00:00	433.7	0
Oct26	23:00:00	400.3	0

Oct18	22:00:00	470	0
Oct18	23:00:00	471.5	0
Oct18	24:00:00	456.3	0
Oct19	01:00:00	968.6	0
Oct19	02:00:00	844.9	0
Oct19	03:00:00	621.1	0
Oct19	04:00:00	778.6	0
Oct19	05:00:00	727.4	0
Oct19	06:00:00	871.6	0
Oct19	07:00:00	906	0
Oct19	08:00:00	739.6	0
Oct19	09:00:00	734	0
Oct19	10:00:00	434.7	0
Oct19	11:00:00	412.1	0
Oct19	12:00:00	416.4	0
Oct19	13:00:00	404.4	0
Oct19	14:00:00	400.2	0
Oct19	15:00:00	400.2	0
Oct19	16:00:00	400.1	0
Oct19	17:00:00	400.1	0
Oct19	18:00:00	439.4	0
Oct19	19:00:00	426.6	0
Oct19	20:00:00	401	0
Oct19	21:00:00	524.8	0
Oct19	22:00:00	408.4	0
Oct19	23:00:00	461.9	0
Oct19	24:00:00	432	0
Oct20	01:00:00	688.7	0
Oct20	02:00:00	672.4	0
Oct20	03:00:00	581.3	0
Oct20	04:00:00	665.4	0
Oct20	05:00:00	739.1	0
Oct20	06:00:00	747.1	0
Oct20	07:00:00	851.3	0
Oct20	08:00:00	707.1	0
Oct20	09:00:00	553.3	0
Oct20	10:00:00	585.3	0
Oct20	11:00:00	436.8	0
Oct20	12:00:00	411	0
Oct20	13:00:00	404.6	0
Oct20	14:00:00	400.7	0
Oct20	15:00:00	400.8	0
Oct20	16:00:00	400.3	0
Oct20	17:00:00	400	0
Oct20	18:00:00	412.9	0
Oct20	19:00:00	491.5	0
Oct20	20:00:00	522.4	0
Oct20	21:00:00	584.4	0
Oct20	22:00:00	478.2	0
Oct20	23:00:00	418.4	0
Oct20	24:00:00	400.8	0
Oct21	01:00:00	612.5	0
Oct21	02:00:00	614	0
Oct21	03:00:00	732	0
Oct21	04:00:00	695.3	0
Oct21	05:00:00	803.6	0
Oct21	06:00:00	743.6	0
Oct21	07:00:00	602	0
Oct21	08:00:00	793	0
Oct21	09:00:00	703.1	0
Oct21	10:00:00	529.7	0
Oct21	11:00:00	431.8	0
Oct21	12:00:00	407.1	0
Oct21	13:00:00	401.1	0
Oct21	14:00:00	403.4	0
Oct21	15:00:00	462.8	0
Oct21	16:00:00	471.8	0
Oct21	17:00:00	425.5	0
Oct21	18:00:00	402.1	0
Oct21	19:00:00	400.1	0
Oct21	20:00:00	517.5	0
Oct21	21:00:00	498.2	0
Oct21	22:00:00	427	0
Oct21	23:00:00	407	0
Oct21	24:00:00	400.3	0
Oct22	01:00:00	804.2	0
Oct22	02:00:00	915.5	0
Oct22	03:00:00	597.1	0
Oct22	04:00:00	584	0
Oct22	05:00:00	604.5	0
Oct22	06:00:00	585.1	0
Oct22	07:00:00	758.6	0
Oct22	08:00:00	796.5	0
Oct22	09:00:00	614.1	0
Oct22	10:00:00	506.7	0
Oct22	11:00:00	420.8	0
Oct22	12:00:00	400.9	0
Oct22	13:00:00	422.4	0
Oct22	14:00:00	518.1	0
Oct22	15:00:00	444.3	0
Oct22	16:00:00	406.3	0
Oct22	17:00:00	500.3	0
Oct22	18:00:00	431.6	0
Oct22	19:00:00	411.8	0
Oct22	20:00:00	417.9	0
Oct22	21:00:00	429.9	0
Oct22	22:00:00	427.7	0
Oct22	23:00:00	402.6	0
Oct22	24:00:00	471	0
Oct23	01:00:00	839.7	0
Oct23	02:00:00	792.2	0
Oct23	03:00:00	861.3	0
Oct23	04:00:00	777.5	0
Oct23	05:00:00	580.5	0
Oct23	06:00:00	763.4	0
Oct23	07:00:00	682.7	0
Oct23	08:00:00	602.9	0
Oct23	09:00:00	722	0
Oct23	10:00:00	636.7	0
Oct23	11:00:00	467.3	0
Oct23	12:00:00	414.5	0
Oct23	13:00:00	404.5	0
Oct23	14:00:00	401.3	0
Oct23	15:00:00	400.3	0
Oct23	16:00:00	400	0
Oct23	17:00:00	400	0
Oct23	18:00:00	400	0
Oct23	19:00:00	473	0
Oct23	20:00:00	534.1	0
Oct23	21:00:00	614.6	0
Oct23	22:00:00	423.3	0
Oct23	23:00:00	400.5	0
Oct23	24:00:00	400	0
Oct24	01:00:00	604.5	0
Oct24	02:00:00	801.7	0
Oct24	03:00:00	623.6	0
Oct24	04:00:00	657	0
Oct24	05:00:00	785.6	0
Oct24	06:00:00	818.3	0
Oct24	07:00:00	810.2	0
Oct24	08:00:00	891.7	0
Oct24	09:00:00	497	0
Oct24	10:00:00	421	0
Oct24	11:00:00	402.9	0
Oct24	12:00:00	400.1	0
Oct24	13:00:00	400	0
Oct24	14:00:00	400.2	0
Oct24	15:00:00	400.2	0
Oct24	16:00:00	400	0
Oct24	17:00:00	400	0
Oct24	18:00:00	451.2	0
Oct24	19:00:00	501.4	0
Oct24	20:00:00	538.9	0
Oct24	21:00:00	598.6	0
Oct24	22:00:00	486.1	0
Oct24	23:00:00	412.1	0
Oct24	24:00:00	400.3	0
Oct25	01:00:00	574.7	0
Oct25	02:00:00	746.5	0
Oct25	03:00:00	828.7	0
Oct25	04:00:00	809.3	0
Oct25	05:00:00	612.1	0
Oct25	06:00:00	906.3	0
Oct25	07:00:00	851	0
Oct25	08:00:00	802.3	0
Oct25	09:00:00	707.9	0
Oct25	10:00:00	528	0
Oct25	11:00:00	422.3	0
Oct25	12:00:00	413.6	0
Oct25	13:00:00	405.8	0
Oct25	14:00:00	401.5	0
Oct25	15:00:00	400.2	0
Oct25	16:00:00	400.2	0
Oct25	17:00:00	400	0
Oct25	18:00:00	441.9	0
Oct25	19:00:00	458.7	0
Oct25	20:00:00	429.2	0
Oct25	21:00:00	400.9	0
Oct25	22:00:00	400.1	0
Oct25	23:00:00	487.8	0
Oct25	24:00:00	446.1	0
Oct26	01:00:00	789.3	0
Oct26	02:00:00	832.1	0
Oct26	03:00:00	745.7	0
Oct26	04:00:00	821.1	0
Oct26	05:00:00	641.7	0
Oct26	06:00:00	740.9	0
Oct26	07:00:00	871	0
Oct26	08:00:00	930.3	0
Oct26	09:00:00	474.3	0
Oct26	10:00:00	553.8	0
Oct26	11:00:00	436.9	0
Oct26	12:00:00	402.1	0
Oct26	13:00:00	401.6	0
Oct26	14:00:00	401.9	0
Oct26	15:00:00	400.5	0
Oct26	16:00:00	400.1	0
Oct26	17:00:00	400	0
Oct26	18:00:00	400	0
Oct26	19:00:00	400	0
Oct26	20:00:00	504.5	0
Oct26	21:00:00	603.7	0
Oct26	22:00:00	463.6	0
Oct26	23:00:00	401.2	0

Oct18	23:00:00	416	0
Oct18	24:00:00	400.1	0
Oct19	01:00:00	663.1	0
Oct19	02:00:00	861	0
Oct19	03:00:00	639.1	0
Oct19	04:00:00	816.2	0
Oct19	05:00:00	676.1	0
Oct19	06:00:00	849.3	0
Oct19	07:00:00	883.2	0
Oct19	08:00:00	689.6	0
Oct19	09:00:00	488.1	0
Oct19	10:00:00	408.8	0
Oct19	11:00:00	400.7	0
Oct19	12:00:00	400.6	0
Oct19	13:00:00	400.2	0
Oct19	14:00:00	400	0
Oct19	15:00:00	400	0
Oct19	16:00:00	400	0
Oct19	17:00:00	400	0
Oct19	18:00:00	400	0
Oct19	19:00:00	400	0
Oct19	20:00:00	400	0
Oct19	21:00:00	400	0
Oct19	22:00:00	400	0
Oct19	23:00:00	425.7	0
Oct19	24:00:00	415.7	0
Oct20	01:00:00	739.2	0
Oct20	02:00:00	701.1	0
Oct20	03:00:00	608.3	0
Oct20	04:00:00	626.3	0
Oct20	05:00:00	723	0
Oct20	06:00:00	737.8	0
Oct20	07:00:00	829.1	0
Oct20	08:00:00	735.7	0
Oct20	09:00:00	452.6	0
Oct20	10:00:00	416.2	0
Oct20	11:00:00	402.7	0
Oct20	12:00:00	400.6	0
Oct20	13:00:00	400.2	0
Oct20	14:00:00	400	0
Oct20	15:00:00	400	0
Oct20	16:00:00	400	0
Oct20	17:00:00	400	0
Oct20	18:00:00	403.4	0
Oct20	19:00:00	403	0
Oct20	20:00:00	458.1	0
Oct20	21:00:00	454.3	0
Oct20	22:00:00	427.6	0
Oct20	23:00:00	405.2	0
Oct20	24:00:00	400.2	0
Oct21	01:00:00	626.9	0
Oct21	02:00:00	637	0
Oct21	03:00:00	741.3	0
Oct21	04:00:00	886.8	0
Oct21	05:00:00	945.5	0
Oct21	06:00:00	955.9	0
Oct21	07:00:00	620.9	0
Oct21	08:00:00	821.8	0
Oct21	09:00:00	508.6	0
Oct21	10:00:00	425.3	0
Oct21	11:00:00	425.7	0
Oct21	12:00:00	410	0
Oct21	13:00:00	404.4	0
Oct21	14:00:00	400.6	0
Oct21	15:00:00	415.5	0
Oct21	16:00:00	425.6	0
Oct21	17:00:00	425.4	0
Oct21	18:00:00	401.5	0
Oct21	19:00:00	400.1	0
Oct21	20:00:00	402.4	0
Oct21	21:00:00	404.3	0
Oct21	22:00:00	420.8	0
Oct21	23:00:00	406.4	0
Oct21	24:00:00	400.3	0
Oct22	01:00:00	775.5	0
Oct22	02:00:00	873.2	0
Oct22	03:00:00	621.6	0
Oct22	04:00:00	602.1	0
Oct22	05:00:00	608.6	0
Oct22	06:00:00	602.9	0
Oct22	07:00:00	765.6	0
Oct22	08:00:00	901.3	0
Oct22	09:00:00	507.1	0
Oct22	10:00:00	418.3	0
Oct22	11:00:00	403	0
Oct22	12:00:00	400.2	0
Oct22	13:00:00	412.1	0
Oct22	14:00:00	404.7	0
Oct22	15:00:00	401.7	0
Oct22	16:00:00	400.1	0
Oct22	17:00:00	443.4	0
Oct22	18:00:00	415.1	0
Oct22	19:00:00	402.9	0
Oct22	20:00:00	400.4	0
Oct22	21:00:00	400	0
Oct22	22:00:00	400	0
Oct22	23:00:00	400	0
Oct22	24:00:00	400	0
Oct23	01:00:00	832.5	0
Oct23	02:00:00	846.6	0
Oct23	03:00:00	895.4	0
Oct23	04:00:00	816	0
Oct23	05:00:00	617.9	0
Oct23	06:00:00	697.3	0
Oct23	07:00:00	634.9	0
Oct23	08:00:00	610.9	0
Oct23	09:00:00	459.7	0
Oct23	10:00:00	419.9	0
Oct23	11:00:00	404.8	0
Oct23	12:00:00	401.2	0
Oct23	13:00:00	400.2	0
Oct23	14:00:00	400.1	0
Oct23	15:00:00	400	0
Oct23	16:00:00	400	0
Oct23	17:00:00	400	0
Oct23	18:00:00	400	0
Oct23	19:00:00	413.7	0
Oct23	20:00:00	444.9	0
Oct23	21:00:00	467.5	0
Oct23	22:00:00	406.9	0
Oct23	23:00:00	400.2	0
Oct23	24:00:00	400	0
Oct24	01:00:00	633.1	0
Oct24	02:00:00	807.3	0
Oct24	03:00:00	643.2	0
Oct24	04:00:00	676	0
Oct24	05:00:00	846.6	0
Oct24	06:00:00	895.9	0
Oct24	07:00:00	943.8	0
Oct24	08:00:00	943.8	0
Oct24	09:00:00	474.4	0
Oct24	10:00:00	408.7	0
Oct24	11:00:00	400.9	0
Oct24	12:00:00	400	0
Oct24	13:00:00	400	0
Oct24	14:00:00	400	0
Oct24	15:00:00	400	0
Oct24	16:00:00	400	0
Oct24	17:00:00	400	0
Oct24	18:00:00	401.6	0
Oct24	19:00:00	401.2	0
Oct24	20:00:00	479.8	0
Oct24	21:00:00	475.2	0
Oct24	22:00:00	416.8	0
Oct24	23:00:00	402.2	0
Oct24	24:00:00	400.1	0
Oct25	01:00:00	594.5	0
Oct25	02:00:00	752.9	0
Oct25	03:00:00	874.6	0
Oct25	04:00:00	915	0
Oct25	05:00:00	644.7	0
Oct25	06:00:00	854.8	0
Oct25	07:00:00	817.1	0
Oct25	08:00:00	894.5	0
Oct25	09:00:00	535.2	0
Oct25	10:00:00	435.8	0
Oct25	11:00:00	405.6	0
Oct25	12:00:00	400.8	0
Oct25	13:00:00	400.3	0
Oct25	14:00:00	400	0
Oct25	15:00:00	400	0
Oct25	16:00:00	400	0
Oct25	17:00:00	400	0
Oct25	18:00:00	405.1	0
Oct25	19:00:00	404.2	0
Oct25	20:00:00	400.4	0
Oct25	21:00:00	400	0
Oct25	22:00:00	400	0
Oct25	23:00:00	413.1	0
Oct25	24:00:00	416.2	0
Oct26	01:00:00	866.1	0
Oct26	02:00:00	952.8	0
Oct26	03:00:00	926.7	0
Oct26	04:00:00	892.6	0
Oct26	05:00:00	692.3	0
Oct26	06:00:00	688.9	0
Oct26	07:00:00	841.5	0
Oct26	08:00:00	892.7	0
Oct26	09:00:00	470.2	0
Oct26	10:00:00	418.3	0
Oct26	11:00:00	405.4	0
Oct26	12:00:00	400.3	0
Oct26	13:00:00	400	0
Oct26	14:00:00	400	0
Oct26	15:00:00	400	0
Oct26	16:00:00	400	0
Oct26	17:00:00	400	0
Oct26	18:00:00	400	0
Oct26	19:00:00	400	0
Oct26	20:00:00	431.5	0
Oct26	21:00:00	427.3	0
Oct26	22:00:00	411.3	0
Oct26	23:00:00	400.3	0

Oct18	22:00:00	908.6	0
Oct18	23:00:00	1252	0
Oct18	24:00:00	1137	0
Oct19	01:00:00	861.4	0
Oct19	02:00:00	614.7	0
Oct19	03:00:00	444.7	0
Oct19	04:00:00	441.7	0
Oct19	05:00:00	421.1	0
Oct19	06:00:00	485.9	0
Oct19	07:00:00	490.4	0
Oct19	08:00:00	420.8	0
Oct19	09:00:00	602.2	0
Oct19	10:00:00	458.8	0
Oct19	11:00:00	414.7	0
Oct19	12:00:00	408.2	0
Oct19	13:00:00	402.8	0
Oct19	14:00:00	400.5	0
Oct19	15:00:00	400.1	0
Oct19	16:00:00	400	0
Oct19	17:00:00	400	0
Oct19	18:00:00	667.2	0
Oct19	19:00:00	906.2	0
Oct19	20:00:00	591.7	0
Oct19	21:00:00	639.7	0
Oct19	22:00:00	819.8	0
Oct19	23:00:00	1067	0
Oct19	24:00:00	1141	0
Oct20	01:00:00	586.4	0
Oct20	02:00:00	458	0
Oct20	03:00:00	406.6	0
Oct20	04:00:00	401	0
Oct20	05:00:00	415.2	0
Oct20	06:00:00	413.9	0
Oct20	07:00:00	495.5	0
Oct20	08:00:00	454.6	0
Oct20	09:00:00	494.3	0
Oct20	10:00:00	523.4	0
Oct20	11:00:00	442.5	0
Oct20	12:00:00	414.8	0
Oct20	13:00:00	404.2	0
Oct20	14:00:00	401.1	0
Oct20	15:00:00	400.

Oct26	24:00:00	400	0
Oct27	01:00:00	826.2	0
Oct27	02:00:00	787.5	0
Oct27	03:00:00	704.6	0
Oct27	04:00:00	742.3	0
Oct27	05:00:00	633.1	0
Oct27	06:00:00	778.8	0
Oct27	07:00:00	710.4	0
Oct27	08:00:00	819.1	0
Oct27	09:00:00	551.3	0
Oct27	10:00:00	512.9	0
Oct27	11:00:00	419.9	0
Oct27	12:00:00	403.1	0
Oct27	13:00:00	400.9	0
Oct27	14:00:00	400.2	0
Oct27	15:00:00	400	0
Oct27	16:00:00	400	0
Oct27	17:00:00	400	0
Oct27	18:00:00	400	0
Oct27	19:00:00	498.2	0
Oct27	20:00:00	493.9	0
Oct27	21:00:00	401.5	0
Oct27	22:00:00	400	0
Oct27	23:00:00	436.7	0
Oct27	24:00:00	418.5	0
Oct28	01:00:00	699.3	0
Oct28	02:00:00	769	0
Oct28	03:00:00	696	0
Oct28	04:00:00	657.5	0
Oct28	05:00:00	731.9	0
Oct28	06:00:00	788.2	0
Oct28	07:00:00	754.4	0
Oct28	08:00:00	684.7	0
Oct28	09:00:00	423.2	0
Oct28	10:00:00	400.6	0
Oct28	11:00:00	400	0
Oct28	12:00:00	413	0
Oct28	13:00:00	400.7	0
Oct28	14:00:00	400	0
Oct28	15:00:00	400	0
Oct28	16:00:00	400	0
Oct28	17:00:00	400	0
Oct28	18:00:00	463.8	0
Oct28	19:00:00	410.3	0
Oct28	20:00:00	553.1	0
Oct28	21:00:00	471.4	0
Oct28	22:00:00	405.2	0
Oct28	23:00:00	490.9	0
Oct28	24:00:00	427.4	0
Oct29	01:00:00	692.7	0
Oct29	02:00:00	720.2	0
Oct29	03:00:00	725.8	0
Oct29	04:00:00	565	0
Oct29	05:00:00	669.8	0
Oct29	06:00:00	642.1	0
Oct29	07:00:00	753.6	0
Oct29	08:00:00	815.8	0
Oct29	09:00:00	432.7	0
Oct29	10:00:00	434	0
Oct29	11:00:00	435.9	0
Oct29	12:00:00	403.9	0
Oct29	13:00:00	400.1	0
Oct29	14:00:00	540.3	0
Oct29	15:00:00	442.6	0
Oct29	16:00:00	464.6	0
Oct29	17:00:00	431.6	0
Oct29	18:00:00	402.7	0
Oct29	19:00:00	435.6	0
Oct29	20:00:00	526.1	0
Oct29	21:00:00	470.9	0
Oct29	22:00:00	402.8	0
Oct29	23:00:00	400.1	0
Oct29	24:00:00	400	0
Oct30	01:00:00	622.7	0
Oct30	02:00:00	753.7	0
Oct30	03:00:00	630.2	0
Oct30	04:00:00	712.9	0
Oct30	05:00:00	794.6	0
Oct30	06:00:00	588	0
Oct30	07:00:00	537.8	0
Oct30	08:00:00	533.5	0
Oct30	09:00:00	426.1	0
Oct30	10:00:00	400.7	0
Oct30	11:00:00	402	0
Oct30	12:00:00	402.2	0
Oct30	13:00:00	400.3	0
Oct30	14:00:00	400	0
Oct30	15:00:00	400	0
Oct30	16:00:00	400	0
Oct30	17:00:00	400	0
Oct30	18:00:00	412.6	0
Oct30	19:00:00	445.7	0
Oct30	20:00:00	435.5	0
Oct30	21:00:00	424.7	0
Oct30	22:00:00	452.3	0
Oct30	23:00:00	422.5	0
Oct30	24:00:00	401.4	0
Oct31	01:00:00	681.6	0
Oct31	02:00:00	571.2	0
Oct31	03:00:00	537.4	0
Oct31	04:00:00	720.3	0
Oct31	05:00:00	721.5	0
Oct31	06:00:00	903.6	0
Oct31	07:00:00	815.6	0
Oct31	08:00:00	801.3	0
Oct31	09:00:00	625.8	0
Oct31	10:00:00	511.9	0
Oct31	11:00:00	402.7	0
Oct31	12:00:00	407.8	0
Oct31	13:00:00	401.9	0
Oct31	14:00:00	400.2	0
Oct31	15:00:00	400	0
Oct31	16:00:00	400	0
Oct31	17:00:00	400	0
Oct31	18:00:00	400	0
Oct31	19:00:00	462.8	0
Oct31	20:00:00	533.7	0
Oct31	21:00:00	419.3	0
Oct31	22:00:00	400.2	0
Oct31	23:00:00	400	0
Oct31	24:00:00	400	0
Nov01	01:00:00	549.5	0
Nov01	02:00:00	706.9	0
Nov01	03:00:00	644	0
Nov01	04:00:00	784.3	0
Nov01	05:00:00	589.7	0
Nov01	06:00:00	529.1	0
Nov01	07:00:00	735.3	0
Nov01	08:00:00	579.4	0
Nov01	09:00:00	547.4	0
Nov01	10:00:00	427.7	0
Nov01	11:00:00	421.9	0
Nov01	12:00:00	408.1	0
Nov01	13:00:00	400.9	0
Nov01	14:00:00	400.6	0
Nov01	15:00:00	400.2	0
Nov01	16:00:00	400	0
Nov01	17:00:00	400	0
Nov01	18:00:00	431.1	0
Nov01	19:00:00	424.8	0
Nov01	20:00:00	500.6	0
Nov01	21:00:00	546.3	0
Nov01	22:00:00	474.6	0
Nov01	23:00:00	417.4	0
Nov01	24:00:00	402.4	0
Nov02	01:00:00	753.1	0
Nov02	02:00:00	546.9	0
Nov02	03:00:00	763	0
Nov02	04:00:00	570.6	0
Nov02	05:00:00	624.7	0
Nov02	06:00:00	865.8	0
Nov02	07:00:00	842	0
Nov02	08:00:00	849.5	0
Nov02	09:00:00	698.8	0
Nov02	10:00:00	529.8	0
Nov02	11:00:00	424	0
Nov02	12:00:00	403.5	0
Nov02	13:00:00	400.1	0
Nov02	14:00:00	400.5	0
Nov02	15:00:00	400.1	0
Nov02	16:00:00	400	0
Nov02	17:00:00	400	0
Nov02	18:00:00	422.8	0
Nov02	19:00:00	493.1	0
Nov02	20:00:00	490.6	0
Nov02	21:00:00	539	0
Nov02	22:00:00	487.2	0
Nov02	23:00:00	428.1	0
Nov02	24:00:00	407.1	0
Nov03	01:00:00	714.3	0
Nov03	02:00:00	574.7	0
Nov03	03:00:00	528.8	0
Nov03	04:00:00	608.6	0
Nov03	05:00:00	832.3	0
Nov03	06:00:00	632.1	0
Nov03	07:00:00	838.3	0
Nov03	08:00:00	768.2	0
Nov03	09:00:00	631.5	0
Nov03	10:00:00	438.1	0
Nov03	11:00:00	400.3	0
Nov03	12:00:00	402.3	0
Nov03	13:00:00	401.2	0
Nov03	14:00:00	400.4	0
Nov03	15:00:00	400.1	0
Nov03	16:00:00	400	0
Nov03	17:00:00	400	0
Nov03	18:00:00	400	0
Nov03	19:00:00	484	0
Nov03	20:00:00	558.3	0
Nov03	21:00:00	447.8	0
Nov03	22:00:00	473.3	0
Nov03	23:00:00	424.5	0
Nov03	24:00:00	404.5	0
Nov04	01:00:00	778.3	0

Oct26	24:00:00	400	0
Oct27	01:00:00	879.1	0
Oct27	02:00:00	900.4	0
Oct27	03:00:00	794.8	0
Oct27	04:00:00	828.4	0
Oct27	05:00:00	709.5	0
Oct27	06:00:00	843.5	0
Oct27	07:00:00	804.1	0
Oct27	08:00:00	952.9	0
Oct27	09:00:00	614.1	0
Oct27	10:00:00	577.5	0
Oct27	11:00:00	450.7	0
Oct27	12:00:00	410.5	0
Oct27	13:00:00	403.8	0
Oct27	14:00:00	401.1	0
Oct27	15:00:00	400.2	0
Oct27	16:00:00	400.2	0
Oct27	17:00:00	400.1	0
Oct27	18:00:00	400	0
Oct27	19:00:00	506.3	0
Oct27	20:00:00	517.3	0
Oct27	21:00:00	403.9	0
Oct27	22:00:00	400.2	0
Oct27	23:00:00	448.5	0
Oct27	24:00:00	425.8	0
Oct28	01:00:00	765.9	0
Oct28	02:00:00	871.4	0
Oct28	03:00:00	775.9	0
Oct28	04:00:00	718	0
Oct28	05:00:00	820.9	0
Oct28	06:00:00	898.8	0
Oct28	07:00:00	839.1	0
Oct28	08:00:00	735.5	0
Oct28	09:00:00	433.9	0
Oct28	10:00:00	401.7	0
Oct28	11:00:00	400.1	0
Oct28	12:00:00	421.4	0
Oct28	13:00:00	401.9	0
Oct28	14:00:00	400.1	0
Oct28	15:00:00	400	0
Oct28	16:00:00	400	0
Oct28	17:00:00	400	0
Oct28	18:00:00	499.9	0
Oct28	19:00:00	427.5	0
Oct28	20:00:00	542.6	0
Oct28	21:00:00	513.2	0
Oct28	22:00:00	415.1	0
Oct28	23:00:00	513.9	0
Oct28	24:00:00	441.1	0
Oct29	01:00:00	751.7	0
Oct29	02:00:00	807	0
Oct29	03:00:00	814.4	0
Oct29	04:00:00	609.8	0
Oct29	05:00:00	728.1	0
Oct29	06:00:00	711.2	0
Oct29	07:00:00	846.8	0
Oct29	08:00:00	938.5	0
Oct29	09:00:00	462	0
Oct29	10:00:00	442.6	0
Oct29	11:00:00	465.4	0
Oct29	12:00:00	411.9	0
Oct29	13:00:00	400.4	0
Oct29	14:00:00	543.5	0
Oct29	15:00:00	469.8	0
Oct29	16:00:00	477.9	0
Oct29	17:00:00	449.1	0
Oct29	18:00:00	406.9	0
Oct29	19:00:00	458.4	0
Oct29	20:00:00	539.7	0
Oct29	21:00:00	507.6	0
Oct29	22:00:00	408	0
Oct29	23:00:00	400.3	0
Oct29	24:00:00	400	0
Oct30	01:00:00	662	0
Oct30	02:00:00	855.6	0
Oct30	03:00:00	707.8	0
Oct30	04:00:00	799.8	0
Oct30	05:00:00	881.8	0
Oct30	06:00:00	638	0
Oct30	07:00:00	576.5	0
Oct30	08:00:00	567.8	0
Oct30	09:00:00	432.6	0
Oct30	10:00:00	401.7	0
Oct30	11:00:00	405.2	0
Oct30	12:00:00	407.4	0
Oct30	13:00:00	401.9	0
Oct30	14:00:00	400.1	0
Oct30	15:00:00	400.2	0
Oct30	16:00:00	400.1	0
Oct30	17:00:00	400	0
Oct30	18:00:00	413.6	0
Oct30	19:00:00	447.7	0
Oct30	20:00:00	435.4	0
Oct30	21:00:00	432.4	0
Oct30	22:00:00	467	0
Oct30	23:00:00	439.2	0
Oct30	24:00:00	404.1	0
Oct31	01:00:00	733.5	0
Oct31	02:00:00	630.3	0
Oct31	03:00:00	574.2	0
Oct31	04:00:00	793.8	0
Oct31	05:00:00	818.6	0
Oct31	06:00:00	1015	0
Oct31	07:00:00	938	0
Oct31	08:00:00	942.7	0
Oct31	09:00:00	670.1	0
Oct31	10:00:00	578.3	0
Oct31	11:00:00	408.5	0
Oct31	12:00:00	419	0
Oct31	13:00:00	407.7	0
Oct31	14:00:00	401.6	0
Oct31	15:00:00	400.1	0
Oct31	16:00:00	400	0
Oct31	17:00:00	400	0
Oct31	18:00:00	400	0
Oct31	19:00:00	464.7	0
Oct31	20:00:00	561.3	0
Oct31	21:00:00	433.2	0
Oct31	22:00:00	400.9	0
Oct31	23:00:00	400	0
Oct31	24:00:00	400	0
Nov01	01:00:00	586.2	0
Nov01	02:00:00	788.1	0
Nov01	03:00:00	724.7	0
Nov01	04:00:00	884.3	0
Nov01	05:00:00	659.5	0
Nov01	06:00:00	562.5	0
Nov01	07:00:00	800.1	0
Nov01	08:00:00	643.8	0
Nov01	09:00:00	563.3	0
Nov01	10:00:00	448.3	0
Nov01	11:00:00	443.4	0
Nov01	12:00:00	427.4	0
Nov01	13:00:00	404.3	0
Nov01	14:00:00	402.6	0
Nov01	15:00:00	401	0
Nov01	16:00:00	400.1	0
Nov01	17:00:00	400.2	0
Nov01	18:00:00	432.8	0
Nov01	19:00:00	430.9	0
Nov01	20:00:00	523.8	0
Nov01	21:00:00	578.8	0
Nov01	22:00:00	523.6	0
Nov01	23:00:00	444.8	0
Nov01	24:00:00	407.2	0
Nov02	01:00:00	826.6	0
Nov02	02:00:00	592.8	0
Nov02	03:00:00	820.2	0
Nov02	04:00:00	615.6	0
Nov02	05:00:00	687.6	0
Nov02	06:00:00	709.1	0
Nov02	07:00:00	974.6	0
Nov02	08:00:00	1015	0
Nov02	09:00:00	785	0
Nov02	10:00:00	619.5	0
Nov02	11:00:00	465.1	0
Nov02	12:00:00	415.1	0
Nov02	13:00:00	401	0
Nov02	14:00:00	402	0
Nov02	15:00:00	400.9	0
Nov02	16:00:00	400.1	0
Nov02	17:00:00	400.2	0
Nov02	18:00:00	423.7	0
Nov02	19:00:00	497.6	0
Nov02	20:00:00	521.4	0
Nov02	21:00:00	561.3	0
Nov02	22:00:00	528.3	0
Nov02	23:00:00	451.2	0
Nov02	24:00:00	417.6	0
Nov03	01:00:00	780.3	0
Nov03	02:00:00	634.8	0
Nov03	03:00:00	562.2	0
Nov03	04:00:00	647.6	0
Nov03	05:00:00	954.9	0
Nov03	06:00:00	722.4	0
Nov03	07:00:00	940.4	0
Nov03	08:00:00	914.2	0
Nov03	09:00:00	683.6	0
Nov03	10:00:00	465.8	0
Nov03	11:00:00	401.3	0
Nov03	12:00:00	405.7	0
Nov03	13:00:00	405.3	0
Nov03	14:00:00	402.2	0
Nov03	15:00:00	400.4	0
Nov03	16:00:00	400.2	0
Nov03	17:00:00	400	0
Nov03	18:00:00	400	0
Nov03	19:00:00	489.7	0
Nov03	20:00:00	592.9	0
Nov03	21:00:00	473.7	0
Nov03	22:00:00	513.8	0
Nov03	23:00:00	462.2	0
Nov03	24:00:00	414.1	0
Nov04	01:00:00	860	0

Oct26	24:00:00	400	0
Oct27	01:00:00	725.2	0
Oct27	02:00:00	896.8	0
Oct27	03:00:00	943.3	0
Oct27	04:00:00	954.3	0
Oct27	05:00:00	757.4	0
Oct27	06:00:00	817.6	0
Oct27	07:00:00	817	0
Oct27	08:00:00	828.8	0
Oct27	09:00:00	484.8	0
Oct27	10:00:00	419.1	0
Oct27	11:00:00	404	0
Oct27	12:00:00	401	0
Oct27	13:00:00	400.2	0
Oct27	14:00:00	400.1	0
Oct27	15:00:00	400	0
Oct27	16:00:00	400	0
Oct27	17:00:00	400	0
Oct27	18:00:00	400	0
Oct27	19:00:00	413.6	0
Oct27	20:00:00	433.4	0
Oct27	21:00:00	401.4	0
Oct27	22:00:00	400	0
Oct27	23:00:00	400	0
Oct27	24:00:00	400	0
Oct28	01:00:00	800.4	0
Oct28	02:00:00	833.6	0
Oct28	03:00:00	926.4	0
Oct28	04:00:00	926.5	0
Oct28	05:00:00	891.1	0
Oct28	06:00:00	891.7	0
Oct28	07:00:00	821.2	0
Oct28	08:00:00	733.2	0
Oct28	09:00:00	420.2	0
Oct28	10:00:00	401	0
Oct28	11:00:00	400	0
Oct28	12:00:00	405.1	0
Oct28	13:00:00	400.4	0
Oct28	14:00:00	400	0
Oct28	15:00:00	400	0
Oct28	16:00:00	400	0
Oct28	17:00:00	400	0
Oct28	18:00:00	438.9	0
Oct28	19:00:00	415.6	0
Oct28	20:00:00	406.9	0
Oct28	21:00:00	404	0
Oct28	22:00:00	401.1	0
Oct28	23:00:00	422.9	0
Oct28	24:00:00	420	0
Oct29	01:00:00	837.7	0
Oct29	02:00:00	865	0
Oct29	03:00:00	909.2	0
Oct29	04:00:00	644.1	0
Oct29	05:00:00	756.5	0
Oct29	06:00:00	876.5	0
Oct29	07:00:00	937.3	0
Oct29	08:00:00	881.9	0
Oct29	09:00:00	454.1	0
Oct29	10:00:00	404.8	0
Oct29	11:00:00	419.9	0
Oct29	12:00:00	403	0
Oct29	13:00:00	400.1	0
Oct29	14:00:00	428.2	0
Oct29	15:00:00	406.5	0
Oct29	16:00:00	422.6	0
Oct29	17:00:00	426.9	0
Oct29	18:00:00	404.3	0
Oct29	19:00:00	417.5	0
Oct29	20:00:00	414.8	0
Oct29	21:00:00	404.7	0
Oct29	22:00:00	400.4	0
Oct29	23:00:00	400	0
Oct29	24:00:00	400	0
Oct30	01:00:00	665.3	0
Oct30	02:00:00	831	0
Oct30	03:00:00	736.1	0
Oct30	04:00:00	812.8	0
Oct30	05:00:00	872.2	0
Oct30	06:00:00	633.1	0
Oct30	07:00:00	601.8	0
Oct30	08:00:00	599.4	0
Oct30	09:00:00	410	0
Oct30	10:00:00	400.5	0
Oct30	11:00:00	400.1	0
Oct30	12:00:00	400.3	0
Oct30	13:00:00	400.1	0
Oct30	14:00:00	400	0
Oct30	15:00:00	400	0
Oct30	16:00:00	400	0
Oct30	17:00:00	400	0
Oct30	18:00:00	400.8	0
Oct30	19:00:00	408.3	0
Oct30	20:00:00	411.4	0
Oct30	21:00:00	401.2	0
Oct30	22:00:00	427.9	0
Oct30	23:00:00	413.2	0
Oct30	24:00:00	401.3	0
Oct31	01:00:00	665.9	0
Oct31	02:00:00	615.9	0
Oct31	03:00:00	599.8	0
Oct31	04:00:00	818.4	0
Oct31	05:00:00	868.1	0
Oct31	06:00:00	884	0
Oct31	07:00:00	872	0
Oct31	08:00:00	910.4	0
Oct31	09:00:00	528.1	0
Oct31	10:00:00	430.6	0
Oct31	11:00:00	401.6	0
Oct31	12:00:00	400.6	0
Oct31	13:00:00	400.3	0
Oct31	14:00:00	400.1	0
Oct31	15:00:00	400	0
Oct31	16:00:00	400	0
Oct31	17:00:00	400	0
Oct31	18:00:00	400	0
Oct31	19:00:00	412	0
Oct31	20:00:00	475.8	0
Oct31	21:00:00	414.9	0
Oct31	22:00:00	400.5	0
Oct31	23:00:00	400	0
Oct31	24:00:00	400	0
Nov01	01:00:00	601	0
Nov01	02:00:00	834.7	0
Nov01	03:00:00	703.6	0
Nov01	04:00:00	874.9	0
Nov01	05:00:00	702.3	0
Nov01	06:00:00	600.8	0
Nov01	07:00:00	802.4	0
Nov01	08:00:00	669.7	0
Nov01	09:00:00	438.2	0
Nov01	10:00:00	406.5	0
Nov01	11:00:00	401.7	0
Nov01	12:00:00	400.6	0
Nov01	13:00:00	400.1	0
Nov01	14:00:00	400	0
Nov01	15:00:00	400	0
Nov01	16:00:00	400	0
Nov01	17:00:00	400	0
Nov01	18:00:00	400.3	0
Nov01	19:00:00	400.1	0
Nov01	20:00:00	438.9	0
Nov01	21:00:00	449.7	0
Nov01	22:00:00	421.4	0
Nov01	23:00:00	409.3	0
Nov01	24:00:00	401.7	0
Nov02	01:00:00	769.2	0
Nov02	02:00:00	624.5	0
Nov02	03:00:00	801.6	0
Nov02	04:00:00	632.5	0
Nov02	05:00:00	650.1	0
Nov02	06:00:00	722.2	0
Nov02	07:00:00	878.4	0
Nov02	08:00:00	861.1	0
Nov02	09:00:00	510.4	0
Nov02	10:00:00	425.1	0
Nov02	11:00:00	405.3	0
Nov02	12:00:00	401.1	0
Nov02	13:00:00	400.1	0
Nov02	14:00:00	400.1	0
Nov02	15:00:00	400	0
Nov02	16:00:00	400	0
Nov02	17:00:00	400	0
Nov02	18:00:00	400	0
Nov02	19:00:00	407.9	0
Nov02	20:00:00	440	0
Nov02	21:00:00	470.6	0
Nov02	22:00:00	429.5	0
Nov02	23:00:00	409.1	0
Nov02	24:00:00	411.2	0
Nov03	01:00:00	822.7	0
Nov03	02:00:00	655.1	0
Nov03	03:00:00	598.4	0
Nov03	04:00:00	692.7	0
Nov03	05:00:00	873.4	0
Nov03	06:00:00	702.5	0
Nov03	07:00:00	870.3	0
Nov03	08:00:00	832.5	0
Nov03	09:00:00	469.5	0
Nov03	10:00:00	411.1	0
Nov03	11:00:00	400.4	0
Nov03	12:00:00	400.3	0
Nov03	13:00:00	400.1	0
Nov03	14:00:00	400	0
Nov03	15:00:00	400	0
Nov03	16:00:00	400	0
Nov03	17:00:00	400	0
Nov03	18:00:00	400	0
Nov03	19:00:00	417.8	0
Nov03	20:00:00	473	0
Nov03	21:00:00	428.4	0
Nov03	22:00:00	426	0
Nov03	23:00:00	409.4	0
Nov03	24:00:00	402.2	0
Nov04	01:00:00	820.9	0

Oct26	24:00:00	852.2	0
Oct27	01:00:00	578.2	0
Oct27	02:00:00	523.5	0
Oct27	03:00:00	473.5	0
Oct27	04:00:00	461.5	0
Oct27	05:00:00	449.3	0
Oct27	06:00:00	434.4	0
Oct27	07:00:00	504.5	0
Oct27	08:00:00	519.2	0
Oct27	09:00:00	544.9	0
Oct27	10:00:00	529.1	0
Oct27	11:00:00	447.8	0
Oct27	12:00:00	415.7	0
Oct27	13:00:00	404.8	0
Oct27	14:00:00	401.3	0
Oct27	15:00:00	400.4	0
Oct27	16:00:00	400.1	0
Oct27	17:00:00	400	0
Oct27	18:00:00	628.7	0
Oct27	19:00:00	788.9	0
Oct27	20:00:00	724.4	0
Oct27	21:00:00	526.8	0
Oct27	22:00:00	763	0
Oct27	23:00:00	1305	0
Oct27	24:00:00	1449	0
Oct28	01:00:00	712.4	0
Oct28	02:00:00	563.1	0
Oct28	03:00:00	480.7	0
Oct28	04:00:00	455.7	0
Oct28	05:00:00	493.7	0
Oct28	06:00:00	501.1	0
Oct28	07:00:00	455.2	0
Oct28	08:00:00	422.6	0
Oct28	09:00:00	596.8	0
Oct28	10:00:00	933.6	0
Oct28	11:00:00	482.1	0
Oct28	12:00:00	440.1	0
Oct28	13:00:00	853.8	0
Oct28	14:00:00	727.4	0
Oct28	15:00:00	859.9	0
Oct28	16:

Nov04	02:00:00	818.8	0
Nov04	03:00:00	736.2	0
Nov04	04:00:00	687.6	0
Nov04	05:00:00	621.5	0
Nov04	06:00:00	866.1	0
Nov04	07:00:00	746.4	0
Nov04	08:00:00	539.2	0
Nov04	09:00:00	506.3	0
Nov04	10:00:00	477.3	0
Nov04	11:00:00	405.2	0
Nov04	12:00:00	406.4	0
Nov04	13:00:00	408.5	0
Nov04	14:00:00	403	0
Nov04	15:00:00	400	0
Nov04	16:00:00	466.2	0
Nov04	17:00:00	491.8	0
Nov04	18:00:00	442.9	0
Nov04	19:00:00	410.6	0
Nov04	20:00:00	402	0
Nov04	21:00:00	400	0
Nov04	22:00:00	400	0
Nov04	23:00:00	400	0
Nov04	24:00:00	488.5	0
Nov05	01:00:00	756.7	0
Nov05	02:00:00	758	0
Nov05	03:00:00	559.1	0
Nov05	04:00:00	647.8	0
Nov05	05:00:00	572.6	0
Nov05	06:00:00	631.7	0
Nov05	07:00:00	555	0
Nov05	08:00:00	813.2	0
Nov05	09:00:00	408.2	0
Nov05	10:00:00	460.3	0
Nov05	11:00:00	424.5	0
Nov05	12:00:00	403.6	0
Nov05	13:00:00	400.5	0
Nov05	14:00:00	517.3	0
Nov05	15:00:00	444.3	0
Nov05	16:00:00	435.7	0
Nov05	17:00:00	459	0
Nov05	18:00:00	407.5	0
Nov05	19:00:00	401.6	0
Nov05	20:00:00	548.5	0
Nov05	21:00:00	479.3	0
Nov05	22:00:00	418	0
Nov05	23:00:00	403.6	0
Nov05	24:00:00	400	0
Nov06	01:00:00	791.3	0
Nov06	02:00:00	692.5	0
Nov06	03:00:00	836.3	0
Nov06	04:00:00	697.8	0
Nov06	05:00:00	662.8	0
Nov06	06:00:00	737.8	0
Nov06	07:00:00	856.9	0
Nov06	08:00:00	863.5	0
Nov06	09:00:00	668.6	0
Nov06	10:00:00	522.7	0
Nov06	11:00:00	422.1	0
Nov06	12:00:00	401.8	0
Nov06	13:00:00	402.7	0
Nov06	14:00:00	400.4	0
Nov06	15:00:00	400	0
Nov06	16:00:00	400	0
Nov06	17:00:00	400	0
Nov06	18:00:00	452.1	0
Nov06	19:00:00	460.1	0
Nov06	20:00:00	401	0
Nov06	21:00:00	400	0
Nov06	22:00:00	450.6	0
Nov06	23:00:00	411.6	0
Nov06	24:00:00	454	0
Nov07	01:00:00	708.1	0
Nov07	02:00:00	835.8	0
Nov07	03:00:00	747	0
Nov07	04:00:00	879.3	0
Nov07	05:00:00	678.6	0
Nov07	06:00:00	626.6	0
Nov07	07:00:00	602.6	0
Nov07	08:00:00	804	0
Nov07	09:00:00	682.6	0
Nov07	10:00:00	468	0
Nov07	11:00:00	407.3	0
Nov07	12:00:00	400.1	0
Nov07	13:00:00	400.2	0
Nov07	14:00:00	400	0
Nov07	15:00:00	400.1	0
Nov07	16:00:00	400	0
Nov07	17:00:00	400	0
Nov07	18:00:00	446.7	0
Nov07	19:00:00	417.1	0
Nov07	20:00:00	507.3	0
Nov07	21:00:00	404.1	0
Nov07	22:00:00	400.1	0
Nov07	23:00:00	400	0
Nov07	24:00:00	480.1	0
Nov08	01:00:00	685.4	0
Nov08	02:00:00	656.7	0
Nov08	03:00:00	681.3	0
Nov08	04:00:00	554.1	0
Nov08	05:00:00	681.3	0
Nov08	06:00:00	769.4	0
Nov08	07:00:00	739.7	0
Nov08	08:00:00	754.5	0
Nov08	09:00:00	669	0
Nov08	10:00:00	510.9	0
Nov08	11:00:00	415.6	0
Nov08	12:00:00	401.2	0
Nov08	13:00:00	401.6	0
Nov08	14:00:00	400.4	0
Nov08	15:00:00	400	0
Nov08	16:00:00	400	0
Nov08	17:00:00	400	0
Nov08	18:00:00	400	0
Nov08	19:00:00	400	0
Nov08	20:00:00	400	0
Nov08	21:00:00	439.3	0
Nov08	22:00:00	402.6	0
Nov08	23:00:00	477	0
Nov08	24:00:00	404.8	0
Nov09	01:00:00	631.4	0
Nov09	02:00:00	669.7	0
Nov09	03:00:00	736.1	0
Nov09	04:00:00	696.9	0
Nov09	05:00:00	720.1	0
Nov09	06:00:00	669.2	0
Nov09	07:00:00	546.2	0
Nov09	08:00:00	709.8	0
Nov09	09:00:00	637.3	0
Nov09	10:00:00	505.8	0
Nov09	11:00:00	405.3	0
Nov09	12:00:00	404.9	0
Nov09	13:00:00	400.2	0
Nov09	14:00:00	400.8	0
Nov09	15:00:00	400.1	0
Nov09	16:00:00	400	0
Nov09	17:00:00	400	0
Nov09	18:00:00	451.2	0
Nov09	19:00:00	436.7	0
Nov09	20:00:00	496.9	0
Nov09	21:00:00	601.7	0
Nov09	22:00:00	413.7	0
Nov09	23:00:00	400.2	0
Nov09	24:00:00	483.1	0
Nov10	01:00:00	698.6	0
Nov10	02:00:00	690.7	0
Nov10	03:00:00	566.5	0
Nov10	04:00:00	666.9	0
Nov10	05:00:00	859.7	0
Nov10	06:00:00	700.4	0
Nov10	07:00:00	648.6	0
Nov10	08:00:00	789.4	0
Nov10	09:00:00	709.8	0
Nov10	10:00:00	494.8	0
Nov10	11:00:00	402.5	0
Nov10	12:00:00	402.1	0
Nov10	13:00:00	400.3	0
Nov10	14:00:00	400	0
Nov10	15:00:00	400.1	0
Nov10	16:00:00	400	0
Nov10	17:00:00	400	0
Nov10	18:00:00	437.8	0
Nov10	19:00:00	416.4	0
Nov10	20:00:00	400.3	0
Nov10	21:00:00	473.8	0
Nov10	22:00:00	454.6	0
Nov10	23:00:00	415	0
Nov10	24:00:00	407.2	0
Nov11	01:00:00	622	0
Nov11	02:00:00	708.9	0
Nov11	03:00:00	746.4	0
Nov11	04:00:00	602.1	0
Nov11	05:00:00	763.8	0
Nov11	06:00:00	769.6	0
Nov11	07:00:00	638.3	0
Nov11	08:00:00	703.4	0
Nov11	09:00:00	631	0
Nov11	10:00:00	462.2	0
Nov11	11:00:00	422.7	0
Nov11	12:00:00	401	0
Nov11	13:00:00	400	0
Nov11	14:00:00	461.5	0
Nov11	15:00:00	409.4	0
Nov11	16:00:00	451.9	0
Nov11	17:00:00	450.7	0
Nov11	18:00:00	409.8	0
Nov11	19:00:00	400.3	0
Nov11	20:00:00	556.1	0
Nov11	21:00:00	458.8	0
Nov11	22:00:00	405.4	0
Nov11	23:00:00	455.1	0
Nov11	24:00:00	450.8	0
Nov12	01:00:00	633.1	0
Nov12	02:00:00	695.1	0
Nov12	03:00:00	562.2	0

Nov04	02:00:00	934.1	0
Nov04	03:00:00	832.3	0
Nov04	04:00:00	756	0
Nov04	05:00:00	694.6	0
Nov04	06:00:00	974.5	0
Nov04	07:00:00	890.3	0
Nov04	08:00:00	585.2	0
Nov04	09:00:00	521.7	0
Nov04	10:00:00	541.3	0
Nov04	11:00:00	417.4	0
Nov04	12:00:00	412.6	0
Nov04	13:00:00	422.2	0
Nov04	14:00:00	405.1	0
Nov04	15:00:00	400.2	0
Nov04	16:00:00	498.9	0
Nov04	17:00:00	515	0
Nov04	18:00:00	478.4	0
Nov04	19:00:00	428.9	0
Nov04	20:00:00	405	0
Nov04	21:00:00	400.1	0
Nov04	22:00:00	400	0
Nov04	23:00:00	400	0
Nov04	24:00:00	507.2	0
Nov05	01:00:00	855.1	0
Nov05	02:00:00	870.7	0
Nov05	03:00:00	598.6	0
Nov05	04:00:00	697.2	0
Nov05	05:00:00	615.1	0
Nov05	06:00:00	697.1	0
Nov05	07:00:00	590.7	0
Nov05	08:00:00	877.5	0
Nov05	09:00:00	418.2	0
Nov05	10:00:00	474.6	0
Nov05	11:00:00	452	0
Nov05	12:00:00	412.6	0
Nov05	13:00:00	402.4	0
Nov05	14:00:00	518.7	0
Nov05	15:00:00	471.8	0
Nov05	16:00:00	452.1	0
Nov05	17:00:00	492.8	0
Nov05	18:00:00	421.2	0
Nov05	19:00:00	405.4	0
Nov05	20:00:00	537.1	0
Nov05	21:00:00	529.7	0
Nov05	22:00:00	442.8	0
Nov05	23:00:00	408.9	0
Nov05	24:00:00	400.2	0
Nov06	01:00:00	885.2	0
Nov06	02:00:00	783.9	0
Nov06	03:00:00	924.1	0
Nov06	04:00:00	782.5	0
Nov06	05:00:00	738.9	0
Nov06	06:00:00	830.7	0
Nov06	07:00:00	997.3	0
Nov06	08:00:00	1027	0
Nov06	09:00:00	740.5	0
Nov06	10:00:00	612.7	0
Nov06	11:00:00	459	0
Nov06	12:00:00	407.4	0
Nov06	13:00:00	408.7	0
Nov06	14:00:00	402.2	0
Nov06	15:00:00	400.1	0
Nov06	16:00:00	400	0
Nov06	17:00:00	400.2	0
Nov06	18:00:00	452.6	0
Nov06	19:00:00	475.2	0
Nov06	20:00:00	402.7	0
Nov06	21:00:00	400.1	0
Nov06	22:00:00	484.5	0
Nov06	23:00:00	428.3	0
Nov06	24:00:00	469.8	0
Nov07	01:00:00	784.8	0
Nov07	02:00:00	959.8	0
Nov07	03:00:00	864.3	0
Nov07	04:00:00	999.4	0
Nov07	05:00:00	744.4	0
Nov07	06:00:00	705.4	0
Nov07	07:00:00	643.2	0
Nov07	08:00:00	925.2	0
Nov07	09:00:00	753.4	0
Nov07	10:00:00	528.4	0
Nov07	11:00:00	421.1	0
Nov07	12:00:00	400.4	0
Nov07	13:00:00	400.6	0
Nov07	14:00:00	400	0
Nov07	15:00:00	400.4	0
Nov07	16:00:00	400.2	0
Nov07	17:00:00	400	0
Nov07	18:00:00	449.2	0
Nov07	19:00:00	421.9	0
Nov07	20:00:00	532	0
Nov07	21:00:00	409.2	0
Nov07	22:00:00	400.3	0
Nov07	23:00:00	400	0
Nov07	24:00:00	509.8	0
Nov08	01:00:00	751.3	0
Nov08	02:00:00	731.3	0
Nov08	03:00:00	743.9	0
Nov08	04:00:00	597	0
Nov08	05:00:00	748.2	0
Nov08	06:00:00	882.5	0
Nov08	07:00:00	858.9	0
Nov08	08:00:00	844.9	0
Nov08	09:00:00	694.8	0
Nov08	10:00:00	595.3	0
Nov08	11:00:00	447.2	0
Nov08	12:00:00	406	0
Nov08	13:00:00	405	0
Nov08	14:00:00	402	0
Nov08	15:00:00	400.3	0
Nov08	16:00:00	400.2	0
Nov08	17:00:00	400	0
Nov08	18:00:00	400	0
Nov08	19:00:00	400	0
Nov08	20:00:00	400	0
Nov08	21:00:00	445.3	0
Nov08	22:00:00	405.4	0
Nov08	23:00:00	500.4	0
Nov08	24:00:00	411.6	0
Nov09	01:00:00	672.3	0
Nov09	02:00:00	728.1	0
Nov09	03:00:00	843.2	0
Nov09	04:00:00	782.6	0
Nov09	05:00:00	799.7	0
Nov09	06:00:00	747	0
Nov09	07:00:00	588.7	0
Nov09	08:00:00	779	0
Nov09	09:00:00	694.9	0
Nov09	10:00:00	571.5	0
Nov09	11:00:00	415.4	0
Nov09	12:00:00	411.3	0
Nov09	13:00:00	401	0
Nov09	14:00:00	403.2	0
Nov09	15:00:00	401	0
Nov09	16:00:00	400.2	0
Nov09	17:00:00	400.1	0
Nov09	18:00:00	452.3	0
Nov09	19:00:00	450.3	0
Nov09	20:00:00	506.4	0
Nov09	21:00:00	649.2	0
Nov09	22:00:00	428.6	0
Nov09	23:00:00	400.7	0
Nov09	24:00:00	500.1	0
Nov10	01:00:00	773.9	0
Nov10	02:00:00	766.1	0
Nov10	03:00:00	613	0
Nov10	04:00:00	720.4	0
Nov10	05:00:00	954.6	0
Nov10	06:00:00	800.1	0
Nov10	07:00:00	725.6	0
Nov10	08:00:00	861.4	0
Nov10	09:00:00	763.5	0
Nov10	10:00:00	569.3	0
Nov10	11:00:00	408.7	0
Nov10	12:00:00	406.6	0
Nov10	13:00:00	401.5	0
Nov10	14:00:00	400	0
Nov10	15:00:00	400.7	0
Nov10	16:00:00	400.2	0
Nov10	17:00:00	400	0
Nov10	18:00:00	432.3	0
Nov10	19:00:00	421.6	0
Nov10	20:00:00	400.9	0
Nov10	21:00:00	479.3	0
Nov10	22:00:00	497.4	0
Nov10	23:00:00	435.1	0
Nov10	24:00:00	411.6	0
Nov11	01:00:00	659.3	0
Nov11	02:00:00	786.2	0
Nov11	03:00:00	851.9	0
Nov11	04:00:00	671.2	0
Nov11	05:00:00	856.7	0
Nov11	06:00:00	890.1	0
Nov11	07:00:00	718.2	0
Nov11	08:00:00	752.3	0
Nov11	09:00:00	672.2	0
Nov11	10:00:00	509.5	0
Nov11	11:00:00	441.2	0
Nov11	12:00:00	403.2	0
Nov11	13:00:00	400.1	0
Nov11	14:00:00	468.1	0
Nov11	15:00:00	414.7	0
Nov11	16:00:00	472	0
Nov11	17:00:00	478.1	0
Nov11	18:00:00	423.3	0
Nov11	19:00:00	401.6	0
Nov11	20:00:00	557.5	0
Nov11	21:00:00	504.7	0
Nov11	22:00:00	415	0
Nov11	23:00:00	467.1	0
Nov11	24:00:00	486.1	0
Nov12	01:00:00	692.9	0
Nov12	02:00:00	761.6	0
Nov12	03:00:00	618.3	0

Nov04	02:00:00	849.1	0
Nov04	03:00:00	928.1	0
Nov04	04:00:00	921.1	0
Nov04	05:00:00	708.1	0
Nov04	06:00:00	860.9	0
Nov04	07:00:00	816.7	0
Nov04	08:00:00	637.2	0
Nov04	09:00:00	435	0
Nov04	10:00:00	414	0
Nov04	11:00:00	401.8	0
Nov04	12:00:00	400.2	0
Nov04	13:00:00	405.8	0
Nov04	14:00:00	400.8	0
Nov04	15:00:00	400	0
Nov04	16:00:00	428.2	0
Nov04	17:00:00	418.2	0
Nov04	18:00:00	430.1	0
Nov04	19:00:00	413.1	0
Nov04	20:00:00	401.9	0
Nov04	21:00:00	400.1	0
Nov04	22:00:00	400	0
Nov04	23:00:00	400	0
Nov04	24:00:00	430.7	0
Nov05	01:00:00	787.5	0
Nov05	02:00:00	823.4	0
Nov05	03:00:00	639	0
Nov05	04:00:00	733.4	0
Nov05	05:00:00	625.5	0
Nov05	06:00:00	650.2	0
Nov05	07:00:00	632	0
Nov05	08:00:00	842.8	0
Nov05	09:00:00	425.7	0
Nov05	10:00:00	427.8	0
Nov05	11:00:00	413.9	0
Nov05	12:00:00	406.4	0
Nov05	13:00:00	401.6	0
Nov05	14:00:00	404.6	0
Nov05	15:00:00	403.6	0
Nov05	16:00:00	400.2	0
Nov05	17:00:00	436	0
Nov05	18:00:00	417.9	0
Nov05	19:00:00	407.1	0
Nov05	20:00:00	402.8	0
Nov05	21:00:00	402	0
Nov05	22:00:00	400.5	0
Nov05	23:00:00	400.1	0
Nov05	24:00:00	400	0
Nov06	01:00:00	826.5	0
Nov06	02:00:00	802.3	0
Nov06	03:00:00	870.4	0
Nov06	04:00:00	853.9	0
Nov06	05:00:00	783.8	0
Nov06	06:00:00	846.7	0
Nov06	07:00:00	894.3	0
Nov06	08:00:00	885.3	0
Nov06	09:00:00	489.4	0
Nov06	10:00:00	417.8	0
Nov06	11:00:00	403.2	0
Nov06	12:00:00	400.4	0
Nov06	13:00:00	400.2	0
Nov06	14:00:00	400	0
Nov06	15:00:00	400	0
Nov06	16:00:00	400	0
Nov06	17:00:00	400	0
Nov06	18:00:00	400	0
Nov06	19:00:00	400.5	0
Nov06	20:00:00	400	0
Nov06	21:00:00	400	0
Nov06	22:00:00	420.7	0
Nov06	23:00:00	404.8	0
Nov06	24:00:00	400.4	0
Nov07	01:00:00	766.2	0
Nov07	02:00:00	877.4	0
Nov07	03:00:00	872.5	0
Nov07	04:00:00	885	0
Nov07	05:00:00	729.7	0
Nov07	06:00:00	665.7	0
Nov07	07:00:00	675.8	0
Nov07	08:00:00	872.7	0
Nov07	09:00:00	504	0
Nov07	10:00:00	416.4	0
Nov07	11:00:00	402.6	0
Nov07	12:00:00	400.1	0
Nov07	13:00:00	400	0
Nov07	14:00:00	400	0
Nov07	15:00:00	400	0
Nov07	16:00:00	400	0
Nov07	17:00:00	400	0
Nov07	18:00:00	400	0
Nov07	19:00:00	400	0
Nov07	20:00:00	440.3	0
Nov07	21:00:00	402.4	0
Nov07	22:00:00	400.1	0
Nov07	23:00:00	400	0
Nov07	24:00:00	432.9	0
Nov08	01:00:00	788.6	0
Nov08	02:00:00	746.7	0
Nov08	03:00:00	745.2	0
Nov08	04:00:00	615.4	0
Nov08	05:00:00	829.6	0
Nov08	06:00:00	898.3	0
Nov08	07:00:00	839.8	0
Nov08	08:00:00	834.4	0
Nov08	09:00:00	509.3	0
Nov08	10:00:00	429.9	0
Nov08	11:00:00	408.1	0
Nov08	12:00:00	401	0
Nov08	13:00:00	400.4	0
Nov08	14:00:00	400.2	0
Nov08	15:00:00	400	0
Nov08	16:00:00	400	0
Nov08	17:00:00	400	0
Nov08	18:00:00	400	0
Nov08	19:00:00	400	0
Nov08	20:00:00	400	0
Nov08	21:00:00	400	0
Nov08	22:00:00	404.6	0
Nov08	23:00:00	434	0
Nov08	24:00:00	404.6	0
Nov09	01:00:00	573.3	0
Nov09	02:00:00	719.6	0
Nov09	03:00:00	861.2	0
Nov09	04:00:00	930	0
Nov09	05:00:00	952.7	0
Nov09	06:00:00	758.9	0
Nov09	07:00:00	607.6	0
Nov09	08:00:00	826.8	0
Nov09	09:00:00	503.2	0
Nov09	10:00:00	424.1	0
Nov09	11:00:00	401.2	0
Nov09	12:00:00	400.2	0
Nov09	13:00:00	400	0
Nov09	14:00:00	400	0
Nov09	15:00:00	400	0
Nov09	16:00:00	400	0
Nov09	17:00:00	400	0
Nov09	18:00:00	400	0
Nov09	19:00:00	400.3	0
Nov09	20:00:00	437.3	0
Nov09	21:00:00	485.1	0
Nov09	22:00:00	408.7	0
Nov09	23:00:00	400.3	0
Nov09	24:00:00	427.6	0
Nov10	01:00:00	836.2	0
Nov10	02:00:00	830.3	0
Nov10	03:00:00	646.8	0
Nov10	04:00:00	715	0
Nov10	05:00:00	924.6	0
Nov10	06:00:00	911.1	0
Nov10	07:00:00	785	0
Nov10	08:00:00	821.6	0
Nov10	09:00:00	499.5	0
Nov10	10:00:00	423.4	0
Nov10	11:00:00	401.3	0
Nov10	12:00:00	400.1	0
Nov10	13:00:00	400	0
Nov10	14:00:00	400	0
Nov10	15:00:00	400	0
Nov10	16:00:00	400	0
Nov10	17:00:00	400	0
Nov10	18:00:00	404.3	0
Nov10	19:00:00	400.9	0
Nov10	20:00:00	400	0
Nov10	21:00:00	406.6	0
Nov10	22:00:00	422	0
Nov10	23:00:00	407.8	0
Nov10	24:00:00	405.2	0
Nov11	01:00:00	824	0
Nov11	02:00:00	870.4	0
Nov11	03:00:00	883.2	0
Nov11	04:00:00	704	0
Nov11	05:00:00	824.3	0
Nov11	06:00:00	946.2	0
Nov11	07:00:00	766.9	0
Nov11	08:00:00	693.8	0
Nov11	09:00:00	494.2	0
Nov11	10:00:00	421.5	0
Nov11	11:00:00	432	0
Nov11	12:00:00	402.2	0
Nov11	13:00:00	400.1	0
Nov11	14:00:00	411	0
Nov11	15:00:00	401.1	0
Nov11	16:00:00	400.1	0
Nov11	17:00:00	430.9	0
Nov11	18:00:00	413.4	0
Nov11	19:00:00	400.7	0
Nov11	20:00:00	408.3	0
Nov11	21:00:00	405.1	0
Nov11	22:00:00	401.2	0
Nov11	23:00:00	400.1	0
Nov11	24:00:00	432.4	0
Nov12	01:00:00	702.9	0
Nov12	02:00:00	748.6	0
Nov12	03:00:00	623.7	0

Nov04	02:00:00	574.7	0
Nov04	03:00:00	496.5	0
Nov04	04:00:00	471.9	0
Nov04	05:00:00	432.7	0
Nov04	06:00:00	478.9	0
Nov04	07:00:00	527.2	0
Nov04	08:00:00	424.3	0
Nov04	09:00:00	636.2	0
Nov04	10:00:00	1240	0
Nov04	11:00:00	584.8	0
Nov04	12:00:00	444.2	0
Nov04	13:00:00	987.5	0
Nov04	14:00:00	797.8	0
Nov04	15:00:00	904	0
Nov04	16:00:00	1128	0
Nov04	17:00:00	1127	0
Nov04	18:00:00	779.8	0
Nov04	19:00:00	509.9	0
Nov04	20:00:00	427.3	0
Nov04	21:00:00	817.2	0
Nov04	22:00:00	845.2	0
Nov04	23:00:00	844.1	0
Nov04	24:00:00	1083	0
Nov05	01:00:00	694.2	0
Nov05	02:00:00	538.1	0
Nov05	03:00:00	416.4	0
Nov05	04:00:00	403.7	0
Nov05	05:00:00	400.5	0
Nov05	06:00:00	400.1	0
Nov05	07:00:00	400	0
Nov05	08:00:00	421.3	0
Nov05	09:00:00	541.6	0
Nov05	10:00:00	986.4	0
Nov05	11:00:00	590.3	0
Nov05	12:00:00	446.3	0
Nov05	13:00:00	962.3	0
Nov05	14:00:00	889.8	0
Nov05	15:00:00	1151	0
Nov05	16:00:00	1118	0
Nov05	17:00:00	1194	0
Nov05	18:00:00	739.

Nov12	04:00:00	636.7	0
Nov12	05:00:00	608.9	0
Nov12	06:00:00	710.4	0
Nov12	07:00:00	702.7	0
Nov12	08:00:00	607.9	0
Nov12	09:00:00	482.1	0
Nov12	10:00:00	454.8	0
Nov12	11:00:00	451.1	0
Nov12	12:00:00	408.6	0
Nov12	13:00:00	401.5	0
Nov12	14:00:00	400.1	0
Nov12	15:00:00	435.2	0
Nov12	16:00:00	401.3	0
Nov12	17:00:00	465.7	0
Nov12	18:00:00	445.8	0
Nov12	19:00:00	404.8	0
Nov12	20:00:00	400	0
Nov12	21:00:00	423.8	0
Nov12	22:00:00	400.7	0
Nov12	23:00:00	497.6	0
Nov12	24:00:00	415.9	0
Nov13	01:00:00	755.8	0
Nov13	02:00:00	802.4	0
Nov13	03:00:00	547.6	0
Nov13	04:00:00	571.5	0
Nov13	05:00:00	583.7	0
Nov13	06:00:00	541.1	0
Nov13	07:00:00	534.2	0
Nov13	08:00:00	775.8	0
Nov13	09:00:00	704.7	0
Nov13	10:00:00	515.6	0
Nov13	11:00:00	416.4	0
Nov13	12:00:00	400.3	0
Nov13	13:00:00	401	0
Nov13	14:00:00	400.1	0
Nov13	15:00:00	400.2	0
Nov13	16:00:00	400	0
Nov13	17:00:00	400	0
Nov13	18:00:00	460	0
Nov13	19:00:00	429.1	0
Nov13	20:00:00	400.9	0
Nov13	21:00:00	473.8	0
Nov13	22:00:00	431	0
Nov13	23:00:00	410.1	0
Nov13	24:00:00	405.9	0
Nov14	01:00:00	680.6	0
Nov14	02:00:00	705.8	0
Nov14	03:00:00	570.7	0
Nov14	04:00:00	752	0
Nov14	05:00:00	802	0
Nov14	06:00:00	714.7	0
Nov14	07:00:00	789.8	0
Nov14	08:00:00	713.8	0
Nov14	09:00:00	494.1	0
Nov14	10:00:00	411.1	0
Nov14	11:00:00	414.8	0
Nov14	12:00:00	403.1	0
Nov14	13:00:00	400.3	0
Nov14	14:00:00	400.1	0
Nov14	15:00:00	400	0
Nov14	16:00:00	400	0
Nov14	17:00:00	400	0
Nov14	18:00:00	444	0
Nov14	19:00:00	468.4	0
Nov14	20:00:00	528.5	0
Nov14	21:00:00	589.5	0
Nov14	22:00:00	436.6	0
Nov14	23:00:00	401.2	0
Nov14	24:00:00	400	0
Nov15	01:00:00	706.8	0
Nov15	02:00:00	557.8	0
Nov15	03:00:00	533.8	0
Nov15	04:00:00	683.1	0
Nov15	05:00:00	676.7	0
Nov15	06:00:00	782.9	0
Nov15	07:00:00	544.9	0
Nov15	08:00:00	815	0
Nov15	09:00:00	681.6	0
Nov15	10:00:00	441.8	0
Nov15	11:00:00	400.3	0
Nov15	12:00:00	400	0
Nov15	13:00:00	401.1	0
Nov15	14:00:00	400.2	0
Nov15	15:00:00	400	0
Nov15	16:00:00	400	0
Nov15	17:00:00	400	0
Nov15	18:00:00	400	0
Nov15	19:00:00	509	0
Nov15	20:00:00	438.5	0
Nov15	21:00:00	400.3	0
Nov15	22:00:00	424.3	0
Nov15	23:00:00	427.9	0
Nov15	24:00:00	414	0
Nov16	01:00:00	756.1	0
Nov16	02:00:00	837.8	0
Nov16	03:00:00	790.2	0
Nov16	04:00:00	660.4	0
Nov16	05:00:00	541.5	0
Nov16	06:00:00	566.1	0
Nov16	07:00:00	672.6	0
Nov16	08:00:00	767.9	0
Nov16	09:00:00	407.6	0
Nov16	10:00:00	400.1	0
Nov16	11:00:00	404.1	0
Nov16	12:00:00	401.9	0
Nov16	13:00:00	400	0
Nov16	14:00:00	400.1	0
Nov16	15:00:00	400	0
Nov16	16:00:00	400	0
Nov16	17:00:00	400	0
Nov16	18:00:00	441.9	0
Nov16	19:00:00	488.7	0
Nov16	20:00:00	415	0
Nov16	21:00:00	400.1	0
Nov16	22:00:00	400	0
Nov16	23:00:00	400	0
Nov16	24:00:00	400	0
Nov17	01:00:00	586	0
Nov17	02:00:00	536.9	0
Nov17	03:00:00	736.7	0
Nov17	04:00:00	632.3	0
Nov17	05:00:00	679.4	0
Nov17	06:00:00	765.2	0
Nov17	07:00:00	780.6	0
Nov17	08:00:00	735.5	0
Nov17	09:00:00	645.7	0
Nov17	10:00:00	492.3	0
Nov17	11:00:00	405.3	0
Nov17	12:00:00	400.1	0
Nov17	13:00:00	401.3	0
Nov17	14:00:00	400.3	0
Nov17	15:00:00	400.1	0
Nov17	16:00:00	400	0
Nov17	17:00:00	400	0
Nov17	18:00:00	400	0
Nov17	19:00:00	417.5	0
Nov17	20:00:00	415.2	0
Nov17	21:00:00	400.3	0
Nov17	22:00:00	445.8	0
Nov17	23:00:00	426.3	0
Nov17	24:00:00	401.8	0
Nov18	01:00:00	734.4	0
Nov18	02:00:00	671.4	0
Nov18	03:00:00	718.5	0
Nov18	04:00:00	578.9	0
Nov18	05:00:00	556.5	0
Nov18	06:00:00	542.5	0
Nov18	07:00:00	704.6	0
Nov18	08:00:00	741.7	0
Nov18	09:00:00	660	0
Nov18	10:00:00	489.6	0
Nov18	11:00:00	482.3	0
Nov18	12:00:00	404.6	0
Nov18	13:00:00	439.6	0
Nov18	14:00:00	401.5	0
Nov18	15:00:00	467.8	0
Nov18	16:00:00	403.2	0
Nov18	17:00:00	456.9	0
Nov18	18:00:00	404.1	0
Nov18	19:00:00	456.4	0
Nov18	20:00:00	561.5	0
Nov18	21:00:00	489.5	0
Nov18	22:00:00	421.6	0
Nov18	23:00:00	408.3	0
Nov18	24:00:00	401	0
Nov19	01:00:00	733.7	0
Nov19	02:00:00	568	0
Nov19	03:00:00	720.4	0
Nov19	04:00:00	708.6	0
Nov19	05:00:00	585.7	0
Nov19	06:00:00	688.9	0
Nov19	07:00:00	786.1	0
Nov19	08:00:00	792.2	0
Nov19	09:00:00	438.9	0
Nov19	10:00:00	400.6	0
Nov19	11:00:00	400	0
Nov19	12:00:00	400	0
Nov19	13:00:00	404.5	0
Nov19	14:00:00	506.1	0
Nov19	15:00:00	435.6	0
Nov19	16:00:00	402	0
Nov19	17:00:00	486.5	0
Nov19	18:00:00	426.7	0
Nov19	19:00:00	401.3	0
Nov19	20:00:00	400	0
Nov19	21:00:00	419.6	0
Nov19	22:00:00	424.1	0
Nov19	23:00:00	403.4	0
Nov19	24:00:00	400.2	0
Nov20	01:00:00	631.6	0
Nov20	02:00:00	596.3	0
Nov20	03:00:00	722.1	0
Nov20	04:00:00	676	0
Nov20	05:00:00	704.6	0

Nov12	04:00:00	683.5	0
Nov12	05:00:00	663.1	0
Nov12	06:00:00	796.8	0
Nov12	07:00:00	806.2	0
Nov12	08:00:00	675.3	0
Nov12	09:00:00	491.8	0
Nov12	10:00:00	476.2	0
Nov12	11:00:00	468.8	0
Nov12	12:00:00	421.2	0
Nov12	13:00:00	405.6	0
Nov12	14:00:00	400.6	0
Nov12	15:00:00	446.5	0
Nov12	16:00:00	403.6	0
Nov12	17:00:00	487.2	0
Nov12	18:00:00	480.6	0
Nov12	19:00:00	414.6	0
Nov12	20:00:00	400.3	0
Nov12	21:00:00	425.7	0
Nov12	22:00:00	401.5	0
Nov12	23:00:00	523.4	0
Nov12	24:00:00	432.4	0
Nov13	01:00:00	836.6	0
Nov13	02:00:00	889.9	0
Nov13	03:00:00	592.7	0
Nov13	04:00:00	609.4	0
Nov13	05:00:00	627.5	0
Nov13	06:00:00	577.6	0
Nov13	07:00:00	568.7	0
Nov13	08:00:00	857.4	0
Nov13	09:00:00	765.5	0
Nov13	10:00:00	604.1	0
Nov13	11:00:00	444.4	0
Nov13	12:00:00	401.7	0
Nov13	13:00:00	403.3	0
Nov13	14:00:00	400.5	0
Nov13	15:00:00	400.9	0
Nov13	16:00:00	400.3	0
Nov13	17:00:00	400	0
Nov13	18:00:00	460.4	0
Nov13	19:00:00	437.5	0
Nov13	20:00:00	402.2	0
Nov13	21:00:00	481.8	0
Nov13	22:00:00	455.9	0
Nov13	23:00:00	416.3	0
Nov13	24:00:00	407.1	0
Nov14	01:00:00	732.7	0
Nov14	02:00:00	772.2	0
Nov14	03:00:00	630.7	0
Nov14	04:00:00	837.9	0
Nov14	05:00:00	940	0
Nov14	06:00:00	828.1	0
Nov14	07:00:00	907.6	0
Nov14	08:00:00	823.5	0
Nov14	09:00:00	546.3	0
Nov14	10:00:00	425.9	0
Nov14	11:00:00	435.4	0
Nov14	12:00:00	413.6	0
Nov14	13:00:00	402.7	0
Nov14	14:00:00	400.8	0
Nov14	15:00:00	400.1	0
Nov14	16:00:00	400.2	0
Nov14	17:00:00	400.1	0
Nov14	18:00:00	442.1	0
Nov14	19:00:00	486.5	0
Nov14	20:00:00	542.4	0
Nov14	21:00:00	645.1	0
Nov14	22:00:00	467.6	0
Nov14	23:00:00	404	0
Nov14	24:00:00	400.1	0
Nov15	01:00:00	766.2	0
Nov15	02:00:00	606.2	0
Nov15	03:00:00	569.5	0
Nov15	04:00:00	738	0
Nov15	05:00:00	754.7	0
Nov15	06:00:00	884	0
Nov15	07:00:00	585.8	0
Nov15	08:00:00	909.9	0
Nov15	09:00:00	759.6	0
Nov15	10:00:00	478.8	0
Nov15	11:00:00	401.3	0
Nov15	12:00:00	400	0
Nov15	13:00:00	404.7	0
Nov15	14:00:00	401.6	0
Nov15	15:00:00	400.4	0
Nov15	16:00:00	400.1	0
Nov15	17:00:00	400	0
Nov15	18:00:00	400	0
Nov15	19:00:00	521.3	0
Nov15	20:00:00	457.3	0
Nov15	21:00:00	401.1	0
Nov15	22:00:00	428.3	0
Nov15	23:00:00	442.3	0
Nov15	24:00:00	431.6	0
Nov16	01:00:00	828.4	0
Nov16	02:00:00	959.4	0
Nov16	03:00:00	894.4	0
Nov16	04:00:00	714.9	0
Nov16	05:00:00	585	0
Nov16	06:00:00	602.2	0
Nov16	07:00:00	727.9	0
Nov16	08:00:00	878.9	0
Nov16	09:00:00	419.1	0
Nov16	10:00:00	400.3	0
Nov16	11:00:00	409.8	0
Nov16	12:00:00	408.9	0
Nov16	13:00:00	400.3	0
Nov16	14:00:00	401	0
Nov16	15:00:00	400.1	0
Nov16	16:00:00	400.1	0
Nov16	17:00:00	400.1	0
Nov16	18:00:00	441.9	0
Nov16	19:00:00	498	0
Nov16	20:00:00	426.3	0
Nov16	21:00:00	400.5	0
Nov16	22:00:00	400	0
Nov16	23:00:00	400	0
Nov16	24:00:00	400	0
Nov17	01:00:00	627.3	0
Nov17	02:00:00	574.8	0
Nov17	03:00:00	811.3	0
Nov17	04:00:00	710.7	0
Nov17	05:00:00	740.6	0
Nov17	06:00:00	872.1	0
Nov17	07:00:00	903.8	0
Nov17	08:00:00	853.4	0
Nov17	09:00:00	698.9	0
Nov17	10:00:00	560.8	0
Nov17	11:00:00	415.4	0
Nov17	12:00:00	400.6	0
Nov17	13:00:00	404.1	0
Nov17	14:00:00	401.5	0
Nov17	15:00:00	400.7	0
Nov17	16:00:00	400.2	0
Nov17	17:00:00	400	0
Nov17	18:00:00	400	0
Nov17	19:00:00	421.2	0
Nov17	20:00:00	422.9	0
Nov17	21:00:00	400.9	0
Nov17	22:00:00	451.7	0
Nov17	23:00:00	445.8	0
Nov17	24:00:00	405.6	0
Nov18	01:00:00	807.8	0
Nov18	02:00:00	763.6	0
Nov18	03:00:00	795.2	0
Nov18	04:00:00	627.3	0
Nov18	05:00:00	592.1	0
Nov18	06:00:00	578.6	0
Nov18	07:00:00	770.8	0
Nov18	08:00:00	802.1	0
Nov18	09:00:00	659.8	0
Nov18	10:00:00	517.8	0
Nov18	11:00:00	508.8	0
Nov18	12:00:00	411.7	0
Nov18	13:00:00	453.9	0
Nov18	14:00:00	404	0
Nov18	15:00:00	482.3	0
Nov18	16:00:00	407.3	0
Nov18	17:00:00	474.2	0
Nov18	18:00:00	408.7	0
Nov18	19:00:00	489.3	0
Nov18	20:00:00	580	0
Nov18	21:00:00	546.6	0
Nov18	22:00:00	449.5	0
Nov18	23:00:00	419.4	0
Nov18	24:00:00	403.8	0
Nov19	01:00:00	779.3	0
Nov19	02:00:00	614.6	0
Nov19	03:00:00	804.1	0
Nov19	04:00:00	793.2	0
Nov19	05:00:00	636.6	0
Nov19	06:00:00	761.5	0
Nov19	07:00:00	904.3	0
Nov19	08:00:00	925.1	0
Nov19	09:00:00	471.1	0
Nov19	10:00:00	402.5	0
Nov19	11:00:00	400.1	0
Nov19	12:00:00	400	0
Nov19	13:00:00	413.3	0
Nov19	14:00:00	510.9	0
Nov19	15:00:00	459.4	0
Nov19	16:00:00	405.5	0
Nov19	17:00:00	513	0
Nov19	18:00:00	449.8	0
Nov19	19:00:00	404.4	0
Nov19	20:00:00	400.3	0
Nov19	21:00:00	432.1	0
Nov19	22:00:00	437.2	0
Nov19	23:00:00	409.8	0
Nov19	24:00:00	401	0
Nov20	01:00:00	672.2	0
Nov20	02:00:00	644.5	0
Nov20	03:00:00	823.2	0
Nov20	04:00:00	767.1	0
Nov20	05:00:00	789.6	0

Nov12	04:00:00	696.3	0
Nov12	05:00:00	701.5	0
Nov12	06:00:00	816.5	0
Nov12	07:00:00	804.7	0
Nov12	08:00:00	718.9	0
Nov12	09:00:00	423.9	0
Nov12	10:00:00	405	0
Nov12	11:00:00	425.2	0
Nov12	12:00:00	410.8	0
Nov12	13:00:00	404	0
Nov12	14:00:00	400.4	0
Nov12	15:00:00	400	0
Nov12	16:00:00	400	0
Nov12	17:00:00	400	0
Nov12	18:00:00	426.9	0
Nov12	19:00:00	404.8	0
Nov12	20:00:00	400.2	0
Nov12	21:00:00	400	0
Nov12	22:00:00	400	0
Nov12	23:00:00	427.2	0
Nov12	24:00:00	409.2	0
Nov13	01:00:00	821.7	0
Nov13	02:00:00	877.9	0
Nov13	03:00:00	632.4	0
Nov13	04:00:00	649.8	0
Nov13	05:00:00	622.2	0
Nov13	06:00:00	610	0
Nov13	07:00:00	599.2	0
Nov13	08:00:00	824.5	0
Nov13	09:00:00	511.1	0
Nov13	10:00:00	429.2	0
Nov13	11:00:00	405.2	0
Nov13	12:00:00	400.3	0
Nov13	13:00:00	402.2	0
Nov13	14:00:00	400	0
Nov13	15:00:00	400	0
Nov13	16:00:00	400	0
Nov13	17:00:00	400	0
Nov13	18:00:00	400.9	0
Nov13	19:00:00	400.3	0
Nov13	20:00:00	400	0
Nov13	21:00:00	400	0
Nov13	22:00:00	400	0
Nov13	23:00:00	400	0
Nov13	24:00:00	400	0
Nov14	01:00:00	821.5	0
Nov14	02:00:00	929.9	0
Nov14	03:00:00	660.6	0
Nov14	04:00:00	806.7	0
Nov14	05:00:00	890.1	0
Nov14	06:00:00	836	0
Nov14	07:00:00	854.8	0
Nov14	08:00:00	823.6	0
Nov14	09:00:00	495.5	0
Nov14	10:00:00	413.6	0
Nov14	11:00:00	403.8	0
Nov14	12:00:00	401.1	0
Nov14	13:00:00	400.3	0
Nov14	14:00:00	400	0
Nov14	15:00:00	400	0
Nov14	16:00:00	400	0
Nov14	17:00:00	400	0
Nov14	18:00:00	400	0
Nov14	19:00:00	401.1	0
Nov14	20:00:00	481.6	0
Nov14	21:00:00	475	0
Nov14	22:00:00	413.6	0
Nov14	23:00:00	401	0
Nov14	24:00:00	400	0
Nov15	01:00:00	744.6	0
Nov15	02:00:00	630.1	0
Nov15	03:00:00	599.6	0
Nov15	04:00:00	750	0
Nov15	05:00:00	883	0
Nov15	06:00:00	877	0
Nov15	07:00:00	618.3	0
Nov15	08:00:00	843.1	0
Nov15	09:00:00	513.9	0
Nov15	10:00:00	412.1	0
Nov15	11:00:00	400.3	0
Nov15	12:00:00	400	0
Nov15	13:00:00	400.1	0
Nov15	14:00:00	400	0
Nov15	15:00:00	400	0
Nov15	16:00:00	400	0
Nov15	17:00:00	400	0
Nov15	18:00:00	400	0
Nov15	19:00:00	410	0
Nov15	20:00:00	413.6	0
Nov15	21:00:00	400.4	0
Nov15	22:00:00	400	0
Nov15	23:00:00	412.7	0
Nov15	24:00:00	403.8	0
Nov16	01:00:00	767.7	0
Nov16	02:00:00	839.9	0
Nov16	03:00:00	866.4	0
Nov16	04:00:00	688.3	0
Nov16	05:00:00	607.6	0
Nov16	06:00:00	647.7	0
Nov16	07:00:00	755	0
Nov16	08:00:00	864.3	0
Nov16	09:00:00	427.2	0
Nov16	10:00:00	400.8	0
Nov16	11:00:00	400.4	0
Nov16	12:00:00	400.3	0
Nov16	13:00:00	400	0
Nov16	14:00:00	400	0
Nov16	15:00:00	400	0
Nov16	16:00:00	400	0
Nov16	17:00:00	400	0
Nov16	18:00:00	400.6	0
Nov16	19:00:00	403.3	0
Nov16	20:00:00	402	0
Nov16	21:00:00	400.1	0
Nov16	22:00:00	400	0
Nov16	23:00:00	400	0
Nov16	24:00:00	400	0
Nov17	01:00:00	614.7	0
Nov17	02:00:00	600.9	0
Nov17	03:00:00	817.8	0
Nov17	04:00:00	743.1	0
Nov17	05:00:00	744.7	0
Nov17	06:00:00	867.8	0
Nov17	07:00:00	899.2	0
Nov17	08:00:00	850	0
Nov17	09:00:00	477.3	0
Nov17	10:00:00	413	0
Nov17	11:00:00	401.3	0
Nov17	12:00:00	400.1	0
Nov17	13:00:00	400.1	0
Nov17	14:00:00	400	0
Nov17	15:00:00	400	0
Nov17	16:00:00	400	0
Nov17	17:00:00	400	0
Nov17	18:00:00	400	0
Nov17	19:00:00	400	0
Nov17	20:00:00	400	0
Nov17	21:00:00	400	0
Nov17	22:00:00	408.2	0
Nov17	23:00:00	419.1	0
Nov17	24:00:00	402	0
Nov18	01:00:00	772.6	0
Nov18	02:00:00	803.1	0
Nov18	03:00:00	900	0
Nov18	04:00:00	638.9	0
Nov18	05:00:00	632.1	0
Nov18	06:00:00	605.4	0
Nov18	07:00:00	824.4	0
Nov18	08:00:00	940	0
Nov18	09:00:00	554	0
Nov18	10:00:00	425.6	0
Nov18	11:00:00	430.4	0
Nov18	12:00:00	403.5	0
Nov18	13:00:00	416.5	0
Nov18	14:00:00	401.3	0
Nov18	15:00:00	424.7	0
Nov18	16:00:00	402	0
Nov18	17:00:00	426.1	0
Nov18	18:00:00	402.3	0
Nov18	19:00:00	418.2	0
Nov18	20:00:00	414.4	0
Nov18	21:00:00	403.8	0
Nov18	22:00:00	400.8	0
Nov18	23:00:00	402.9	0
Nov18	24:00:00	404.8	0
Nov19	01:00:00	773.4	0
Nov19	02:00:00	657.8	0
Nov19	03:00:00	809.1	0
Nov19	04:00:00	872.3	0
Nov19	05:00:00	638.4	0
Nov19	06:00:00	862.5	0
Nov19	07:00:00	903.5	0
Nov19	08:00:00	903.4	0
Nov19	09:00:00	459.2	0
Nov19	10:00:00	402	0
Nov19	11:00:00	400.1	0
Nov19	12:00:00	400	0
Nov19	13:00:00	405.6	0
Nov19	14:00:00	403.2	0
Nov19	15:00:00	404.4	0
Nov19	16:00:00	400.3	0
Nov19	17:00:00	431.2	0
Nov19	18:00:00	423.3	0
Nov19	19:00:00	402.1	0
Nov19	20:00:00	400.1	0
Nov19	21:00:00	400	0
Nov19	22:00:00	416.5	0
Nov19	23:00:00	412.4	0
Nov19	24:00:00	401	0
Nov20	01:00:00	673.1	0
Nov20	02:00:00	625.9	0
Nov20	03:00:00	838.6	0
Nov20	04:00:00	806	0
Nov20	05:00:00	910.7	0

Nov12	04:00:00	403.1	0
Nov12	05:00:00	400.8	0
Nov12	06:00:00	477.9	0
Nov12	07:00:00	505.4	0
Nov12	08:00:00	442.4	0
Nov12	09:00:00	631.1	0
Nov12	10:00:00	1277	0
Nov12	11:00:00	696.9	0
Nov12	12:00:00	485.3	0
Nov12	13:00:00	1009	0
Nov12	14:00:00	857.8	0
Nov12	15:00:00	1109	0
Nov12	16:00:00	961.9	0
Nov12	17:00:00	1276	0
Nov12	18:00:00	731.8	0
Nov12	19:00:00	480.3	0
Nov12	20:00:00	409.4	0
Nov12	21:00:00	1059	0
Nov12	22:00:00	932.5	0
Nov12	23:00:00	1134	0
Nov12	24:00:00	1183	0
Nov13	01:00:00	715.9	0
Nov13	02:00:00	544.9	0
Nov13	03:00:00	421.7	0
Nov13	04:00:00	402.8	0
Nov13	05:00:00	400.4	0
Nov13	06:00:00	400	0
Nov13	07:00:00	400	0
Nov13	08:00:00	450.2	0
Nov13	09:00:00	596.1	0
Nov13	10:00:00	549.3	0
Nov13	11:00:00	450.4	0
Nov13	12:00:00	408	0
Nov13	13:00:00	402.2	0
Nov13	14:00:00	400.6	0
Nov13	15:00:00	400.2	0
Nov13	16:00:00	400.1	0
Nov13	17:00:00	400	0
Nov13	18:00:00	711.2	0
Nov13	19:00:00	839.6	0
Nov13	20:00:00	608.7	0

Nov20	06:00:00	717.7	0
Nov20	07:00:00	793.6	0
Nov20	08:00:00	671.5	0
Nov20	09:00:00	413.7	0
Nov20	10:00:00	402	0
Nov20	11:00:00	401.2	0
Nov20	12:00:00	400	0
Nov20	13:00:00	400.4	0
Nov20	14:00:00	400.1	0
Nov20	15:00:00	400	0
Nov20	16:00:00	400	0
Nov20	17:00:00	400	0
Nov20	18:00:00	400	0
Nov20	19:00:00	400	0
Nov20	20:00:00	400	0
Nov20	21:00:00	400	0
Nov20	22:00:00	434.8	0
Nov20	23:00:00	418.3	0
Nov20	24:00:00	410	0
Nov21	01:00:00	755.4	0
Nov21	02:00:00	552.8	0
Nov21	03:00:00	720.2	0
Nov21	04:00:00	598.6	0
Nov21	05:00:00	540.7	0
Nov21	06:00:00	692.5	0
Nov21	07:00:00	769	0
Nov21	08:00:00	540.8	0
Nov21	09:00:00	646.1	0
Nov21	10:00:00	515.9	0
Nov21	11:00:00	407.6	0
Nov21	12:00:00	400.2	0
Nov21	13:00:00	400	0
Nov21	14:00:00	400	0
Nov21	15:00:00	400	0
Nov21	16:00:00	400	0
Nov21	17:00:00	400	0
Nov21	18:00:00	432.4	0
Nov21	19:00:00	404.5	0
Nov21	20:00:00	488.1	0
Nov21	21:00:00	620.1	0
Nov21	22:00:00	473.6	0
Nov21	23:00:00	415.4	0
Nov21	24:00:00	401.3	0
Nov22	01:00:00	553.8	0
Nov22	02:00:00	712.1	0
Nov22	03:00:00	748.4	0
Nov22	04:00:00	802.4	0
Nov22	05:00:00	688.8	0
Nov22	06:00:00	764.4	0
Nov22	07:00:00	629.4	0
Nov22	08:00:00	801.3	0
Nov22	09:00:00	677.3	0
Nov22	10:00:00	516.5	0
Nov22	11:00:00	437.5	0
Nov22	12:00:00	407.9	0
Nov22	13:00:00	401.4	0
Nov22	14:00:00	400.2	0
Nov22	15:00:00	400	0
Nov22	16:00:00	400	0
Nov22	17:00:00	400	0
Nov22	18:00:00	465	0
Nov22	19:00:00	445.2	0
Nov22	20:00:00	402.8	0
Nov22	21:00:00	400.1	0
Nov22	22:00:00	461.2	0
Nov22	23:00:00	416.3	0
Nov22	24:00:00	403.1	0
Nov23	01:00:00	604.3	0
Nov23	02:00:00	881.9	0
Nov23	03:00:00	782.6	0
Nov23	04:00:00	646.4	0
Nov23	05:00:00	774.3	0
Nov23	06:00:00	824.4	0
Nov23	07:00:00	797	0
Nov23	08:00:00	540.2	0
Nov23	09:00:00	659.4	0
Nov23	10:00:00	514.1	0
Nov23	11:00:00	425	0
Nov23	12:00:00	404.3	0
Nov23	13:00:00	400.4	0
Nov23	14:00:00	400	0
Nov23	15:00:00	400.3	0
Nov23	16:00:00	400.1	0
Nov23	17:00:00	400	0
Nov23	18:00:00	421.6	0
Nov23	19:00:00	467.8	0
Nov23	20:00:00	408.7	0
Nov23	21:00:00	546.8	0
Nov23	22:00:00	437.6	0
Nov23	23:00:00	475.1	0
Nov23	24:00:00	428	0
Nov24	01:00:00	542.5	0
Nov24	02:00:00	697.7	0
Nov24	03:00:00	787.5	0
Nov24	04:00:00	654.8	0
Nov24	05:00:00	538.3	0
Nov24	06:00:00	761.9	0
Nov24	07:00:00	837.3	0
Nov24	08:00:00	534.2	0
Nov24	09:00:00	526.8	0
Nov24	10:00:00	532	0
Nov24	11:00:00	402.8	0
Nov24	12:00:00	406.1	0
Nov24	13:00:00	401.2	0
Nov24	14:00:00	400.1	0
Nov24	15:00:00	400	0
Nov24	16:00:00	400	0
Nov24	17:00:00	400	0
Nov24	18:00:00	400	0
Nov24	19:00:00	400	0
Nov24	20:00:00	400	0
Nov24	21:00:00	561.7	0
Nov24	22:00:00	471.8	0
Nov24	23:00:00	413.3	0
Nov24	24:00:00	401.4	0
Nov25	01:00:00	541.6	0
Nov25	02:00:00	778	0
Nov25	03:00:00	843.8	0
Nov25	04:00:00	702	0
Nov25	05:00:00	785.9	0
Nov25	06:00:00	682.8	0
Nov25	07:00:00	654.7	0
Nov25	08:00:00	545.8	0
Nov25	09:00:00	418	0
Nov25	10:00:00	400.4	0
Nov25	11:00:00	461.4	0
Nov25	12:00:00	409.9	0
Nov25	13:00:00	401.6	0
Nov25	14:00:00	524.9	0
Nov25	15:00:00	442.7	0
Nov25	16:00:00	419.7	0
Nov25	17:00:00	401.3	0
Nov25	18:00:00	400	0
Nov25	19:00:00	400	0
Nov25	20:00:00	534.4	0
Nov25	21:00:00	476.2	0
Nov25	22:00:00	420.6	0
Nov25	23:00:00	402.8	0
Nov25	24:00:00	400	0
Nov26	01:00:00	767.9	0
Nov26	02:00:00	686.8	0
Nov26	03:00:00	822.4	0
Nov26	04:00:00	701.2	0
Nov26	05:00:00	674.4	0
Nov26	06:00:00	600.4	0
Nov26	07:00:00	531.9	0
Nov26	08:00:00	541.9	0
Nov26	09:00:00	401	0
Nov26	10:00:00	400	0
Nov26	11:00:00	400	0
Nov26	12:00:00	400.9	0
Nov26	13:00:00	405.3	0
Nov26	14:00:00	509.7	0
Nov26	15:00:00	434.5	0
Nov26	16:00:00	401.1	0
Nov26	17:00:00	400	0
Nov26	18:00:00	400	0
Nov26	19:00:00	400	0
Nov26	20:00:00	530.7	0
Nov26	21:00:00	432.9	0
Nov26	22:00:00	400.5	0
Nov26	23:00:00	474	0
Nov26	24:00:00	418.2	0
Nov27	01:00:00	676.8	0
Nov27	02:00:00	595.4	0
Nov27	03:00:00	535.5	0
Nov27	04:00:00	740.8	0
Nov27	05:00:00	723.8	0
Nov27	06:00:00	770.2	0
Nov27	07:00:00	557.7	0
Nov27	08:00:00	785.2	0
Nov27	09:00:00	671	0
Nov27	10:00:00	548.4	0
Nov27	11:00:00	429.8	0
Nov27	12:00:00	403.6	0
Nov27	13:00:00	400.2	0
Nov27	14:00:00	400.3	0
Nov27	15:00:00	400	0
Nov27	16:00:00	400	0
Nov27	17:00:00	400	0
Nov27	18:00:00	426.1	0
Nov27	19:00:00	420.8	0
Nov27	20:00:00	463.5	0
Nov27	21:00:00	402.2	0
Nov27	22:00:00	453.2	0
Nov27	23:00:00	431.3	0
Nov27	24:00:00	406.6	0
Nov28	01:00:00	764.2	0
Nov28	02:00:00	825.1	0
Nov28	03:00:00	866.9	0
Nov28	04:00:00	747.6	0
Nov28	05:00:00	549.8	0
Nov28	06:00:00	813.2	0
Nov28	07:00:00	794.5	0

Nov20	06:00:00	792.1	0
Nov20	07:00:00	910.9	0
Nov20	08:00:00	763.4	0
Nov20	09:00:00	430.3	0
Nov20	10:00:00	405.3	0
Nov20	11:00:00	403.7	0
Nov20	12:00:00	400.1	0
Nov20	13:00:00	401.8	0
Nov20	14:00:00	400.7	0
Nov20	15:00:00	400.1	0
Nov20	16:00:00	400	0
Nov20	17:00:00	400	0
Nov20	18:00:00	400	0
Nov20	19:00:00	400	0
Nov20	20:00:00	400	0
Nov20	21:00:00	400	0
Nov20	22:00:00	443.9	0
Nov20	23:00:00	436	0
Nov20	24:00:00	416.6	0
Nov21	01:00:00	805.8	0
Nov21	02:00:00	600.4	0
Nov21	03:00:00	799.7	0
Nov21	04:00:00	671.9	0
Nov21	05:00:00	579.1	0
Nov21	06:00:00	750.8	0
Nov21	07:00:00	864.7	0
Nov21	08:00:00	582.4	0
Nov21	09:00:00	662.7	0
Nov21	10:00:00	599.8	0
Nov21	11:00:00	425.4	0
Nov21	12:00:00	401.6	0
Nov21	13:00:00	400	0
Nov21	14:00:00	400	0
Nov21	15:00:00	400	0
Nov21	16:00:00	400	0
Nov21	17:00:00	400	0
Nov21	18:00:00	429.5	0
Nov21	19:00:00	406.5	0
Nov21	20:00:00	497.1	0
Nov21	21:00:00	673.6	0
Nov21	22:00:00	536.9	0
Nov21	23:00:00	436.4	0
Nov21	24:00:00	404.4	0
Nov22	01:00:00	592.1	0
Nov22	02:00:00	788.5	0
Nov22	03:00:00	846.1	0
Nov22	04:00:00	930.5	0
Nov22	05:00:00	791.2	0
Nov22	06:00:00	860.3	0
Nov22	07:00:00	706	0
Nov22	08:00:00	903	0
Nov22	09:00:00	752.8	0
Nov22	10:00:00	609.4	0
Nov22	11:00:00	485.1	0
Nov22	12:00:00	422.7	0
Nov22	13:00:00	405	0
Nov22	14:00:00	400.8	0
Nov22	15:00:00	400.2	0
Nov22	16:00:00	400.1	0
Nov22	17:00:00	400	0
Nov22	18:00:00	464.6	0
Nov22	19:00:00	459.1	0
Nov22	20:00:00	405.9	0
Nov22	21:00:00	400.4	0
Nov22	22:00:00	498.1	0
Nov22	23:00:00	436.6	0
Nov22	24:00:00	410	0
Nov23	01:00:00	641.3	0
Nov23	02:00:00	978.4	0
Nov23	03:00:00	910.6	0
Nov23	04:00:00	732.6	0
Nov23	05:00:00	878.4	0
Nov23	06:00:00	966.1	0
Nov23	07:00:00	909.9	0
Nov23	08:00:00	582.1	0
Nov23	09:00:00	681.9	0
Nov23	10:00:00	589.5	0
Nov23	11:00:00	458	0
Nov23	12:00:00	415.8	0
Nov23	13:00:00	402.6	0
Nov23	14:00:00	400.1	0
Nov23	15:00:00	401.7	0
Nov23	16:00:00	400.7	0
Nov23	17:00:00	400.1	0
Nov23	18:00:00	422.7	0
Nov23	19:00:00	470.5	0
Nov23	20:00:00	414.1	0
Nov23	21:00:00	567.6	0
Nov23	22:00:00	467.4	0
Nov23	23:00:00	505.7	0
Nov23	24:00:00	452.7	0
Nov24	01:00:00	579	0
Nov24	02:00:00	742.5	0
Nov24	03:00:00	892.3	0
Nov24	04:00:00	747.5	0
Nov24	05:00:00	574.1	0
Nov24	06:00:00	816.5	0
Nov24	07:00:00	936	0
Nov24	08:00:00	573.2	0
Nov24	09:00:00	524.9	0
Nov24	10:00:00	613.6	0
Nov24	11:00:00	408.8	0
Nov24	12:00:00	414.5	0
Nov24	13:00:00	405.4	0
Nov24	14:00:00	400.9	0
Nov24	15:00:00	400	0
Nov24	16:00:00	400	0
Nov24	17:00:00	400	0
Nov24	18:00:00	400	0
Nov24	19:00:00	400	0
Nov24	20:00:00	400	0
Nov24	21:00:00	587.9	0
Nov24	22:00:00	527.2	0
Nov24	23:00:00	438	0
Nov24	24:00:00	404.8	0
Nov25	01:00:00	574.6	0
Nov25	02:00:00	835.5	0
Nov25	03:00:00	978.5	0
Nov25	04:00:00	806.9	0
Nov25	05:00:00	897.9	0
Nov25	06:00:00	773.6	0
Nov25	07:00:00	711.6	0
Nov25	08:00:00	584.9	0
Nov25	09:00:00	423.9	0
Nov25	10:00:00	401	0
Nov25	11:00:00	492.1	0
Nov25	12:00:00	426	0
Nov25	13:00:00	405.6	0
Nov25	14:00:00	520.9	0
Nov25	15:00:00	475.2	0
Nov25	16:00:00	431.1	0
Nov25	17:00:00	403.6	0
Nov25	18:00:00	400.1	0
Nov25	19:00:00	400	0
Nov25	20:00:00	537	0
Nov25	21:00:00	531.1	0
Nov25	22:00:00	445	0
Nov25	23:00:00	408.8	0
Nov25	24:00:00	400.3	0
Nov26	01:00:00	848.8	0
Nov26	02:00:00	774.4	0
Nov26	03:00:00	941.6	0
Nov26	04:00:00	802.3	0
Nov26	05:00:00	726.6	0
Nov26	06:00:00	671	0
Nov26	07:00:00	567.5	0
Nov26	08:00:00	576.4	0
Nov26	09:00:00	403	0
Nov26	10:00:00	400.1	0
Nov26	11:00:00	400	0
Nov26	12:00:00	402.1	0
Nov26	13:00:00	415.8	0
Nov26	14:00:00	516.4	0
Nov26	15:00:00	453.7	0
Nov26	16:00:00	403.2	0
Nov26	17:00:00	400.1	0
Nov26	18:00:00	400	0
Nov26	19:00:00	400	0
Nov26	20:00:00	529	0
Nov26	21:00:00	454.5	0
Nov26	22:00:00	401.7	0
Nov26	23:00:00	507.5	0
Nov26	24:00:00	444.2	0
Nov27	01:00:00	729.6	0
Nov27	02:00:00	637.6	0
Nov27	03:00:00	571.9	0
Nov27	04:00:00	814.1	0
Nov27	05:00:00	802.8	0
Nov27	06:00:00	852.8	0
Nov27	07:00:00	613.9	0
Nov27	08:00:00	860.2	0
Nov27	09:00:00	725	0
Nov27	10:00:00	624.4	0
Nov27	11:00:00	477.5	0
Nov27	12:00:00	416.7	0
Nov27	13:00:00	401.5	0
Nov27	14:00:00	401.4	0
Nov27	15:00:00	400.2	0
Nov27	16:00:00	400	0
Nov27	17:00:00	400.2	0
Nov27	18:00:00	427.3	0
Nov27	19:00:00	425.9	0
Nov27	20:00:00	465.9	0
Nov27	21:00:00	404.1	0
Nov27	22:00:00	466.5	0
Nov27	23:00:00	459.2	0
Nov27	24:00:00	415.8	0
Nov28	01:00:00	835.2	0
Nov28	02:00:00	945.5	0
Nov28	03:00:00	1009	0
Nov28	04:00:00	876.2	0
Nov28	05:00:00	597.4	0
Nov28	06:00:00	904	0
Nov28	07:00:00	913.7	0

Nov20	06:00:00	947.2	0
Nov20	07:00:00	944.8	0
Nov20	08:00:00	916.3	0
Nov20	09:00:00	437.3	0
Nov20	10:00:00	402.2	0
Nov20	11:00:00	400.2	0
Nov20	12:00:00	400	0
Nov20	13:00:00	400.1	0
Nov20	14:00:00	400	0
Nov20	15:00:00	400	0
Nov20	16:00:00	400	0
Nov20	17:00:00	400	0
Nov20	18:00:00	400	0
Nov20	19:00:00	400	0
Nov20	20:00:00	400	0
Nov20	21:00:00	400	0
Nov20	22:00:00	414.9	0
Nov20	23:00:00	411.8	0
Nov20	24:00:00	407.2	0
Nov21	01:00:00	719.9	0
Nov21	02:00:00	609.6	0
Nov21	03:00:00	831.3	0
Nov21	04:00:00	677.3	0
Nov21	05:00:00	602.6	0
Nov21	06:00:00	776.4	0
Nov21	07:00:00	865.1	0
Nov21	08:00:00	618.9	0
Nov21	09:00:00	441.3	0
Nov21	10:00:00	415	0
Nov21	11:00:00	405	0
Nov21	12:00:00	400.3	0
Nov21	13:00:00	400	0
Nov21	14:00:00	400	0
Nov21	15:00:00	400	0
Nov21	16:00:00	400	0
Nov21	17:00:00	400	0
Nov21	18:00:00	404.5	0
Nov21	19:00:00	400.5	0
Nov21	20:00:00	442.6	0
Nov21	21:00:00	478.5	0
Nov21	22:00:00	429.9	0
Nov21	23:00:00	411.5	0
Nov21	24:00:00	402.2	0
Nov22	01:00:00	601.3	0
Nov22	02:00:00	813.6	0
Nov22	03:00:00	939.3	0
Nov22	04:00:00	899.2	0
Nov22	05:00:00	912.1	0
Nov22	06:00:00	940.9	0
Nov22	07:00:00	754.2	0
Nov22	08:00:00	838.1	0
Nov22	09:00:00	495.4	0
Nov22	10:00:00	419.7	0
Nov22	11:00:00	404.7	0
Nov22	12:00:00	401.2	0
Nov22	13:00:00	400.4	0
Nov22	14:00:00	400.1	0
Nov22	15:00:00	400	0
Nov22	16:00:00	400	0
Nov22	17:00:00	400	0
Nov22	18:00:00	400.6	0
Nov22	19:00:00	400.2	0
Nov22	20:00:00	400	0
Nov22	21:00:00	400	0
Nov22	22:00:00	423.2	0
Nov22	23:00:00	406.2	0
Nov22	24:00:00	402	0
Nov23	01:00:00	658.4	0
Nov23	02:00:00	910.8	0
Nov23	03:00:00	916.5	0
Nov23	04:00:00	710.6	0
Nov23	05:00:00	854	0
Nov23	06:00:00	882.5	0
Nov23	07:00:00	869.1	0
Nov23	08:00:00	618.8	0
Nov23	09:00:00	446.8	0
Nov23	10:00:00	416.4	0
Nov23	11:00:00	403.5	0
Nov23	12:00:00	400.9	0
Nov23	13:00:00	400.1	0
Nov23	14:00:00	400	0
Nov23	15:00:00	400	0
Nov23	16:00:00	400	0
Nov23	17:00:00	400	0
Nov23	18:00:00	400.2	0
Nov23	19:00:00	414.1	0
Nov23	20:00:00	402.5	0
Nov23	21:00:00	421.1	0
Nov23	22:00:00	412.7	0
Nov23	23:00:00	434.7	0
Nov23	24:00:00	416	0
Nov24	01:00:00	604.1	0
Nov24	02:00:00	685.3	0
Nov24	03:00:00	901.1	0
Nov24	04:00:00	748.8	0
Nov24	05:00:00	613.6	0
Nov24	06:00:00	800.4	0
Nov24	07:00:00	868.3	0
Nov24	08:00:00	616.8	0
Nov24	09:00:00	421.9	0
Nov24	10:00:00	413.9	0
Nov24	11:00:00	400.8	0
Nov24	12:00:00	400.2	0
Nov24	13:00:00	400.1	0
Nov24	14:00:00	400	0
Nov24	15:00:00	400	0
Nov24	16:00:00	400	0
Nov24	17:00:00	400	0
Nov24	18:00:00	400	0
Nov24	19:00:00	400	0
Nov24	20:00:00	400	0
Nov24	21:00:00	428.3	0
Nov24	22:00:00	415.6	0
Nov24	23:00:00	408.4	0
Nov24	24:00:00	401.4	0
Nov25	01:00:00	609.5	0
Nov25	02:00:00	800.1	0
Nov25	03:00:00	886.5	0
Nov25	04:00:00	814.4	0
Nov25	05:00:00	834.8	0
Nov25	06:00:00	795.9	0
Nov25	07:00:00	749.1	0
Nov25	08:00:00	613.7	0
Nov25	09:00:00	413.3	0
Nov25	10:00:00	400.7	0
Nov25	11:00:00	430.5	0
Nov25	12:00:00	411.7	0
Nov25	13:00:00	403.9	0
Nov25	14:00:00	402.3	0
Nov25	15:00:00	403.9	0
Nov25	16:00:00	401.6	0
Nov25	17:00:00	400.1	0
Nov25	18:00:00	400	0
Nov25	19:00:00	400	0
Nov25	20:00:00	404.9	0
Nov25	21:00:00	402.4	0
Nov25	22:00:00	403.6	0
Nov25	23:00:00	402.5	0
Nov25	24:00:00	400.1	0
Nov26	01:00:00	792.1	0
Nov26	02:00:00	793.5	0
Nov26	03:00:00	877.3	0
Nov26	04:00:00	814.1	0
Nov26	05:00:00	688.3	0
Nov26	06:00:00	633.9	0
Nov26	07:00:00	599.1	0
Nov26	08:00:00	615.9	0
Nov26	09:00:00	407	0
Nov26	10:00:00	400.2	0
Nov26	11:00:00	400	0
Nov26	12:00:00	400	0
Nov26	13:00:00	404.9	0
Nov26	14:00:00	403.5	0
Nov26	15:00:00	401.4	0
Nov26	16:00:00	400.1	0
Nov26	17:00:00	400	0
Nov26	18:00:00	400	0
Nov26	19:00:00	400	0
Nov26	20:00:00	404.6	0
Nov26	21:00:00	401.6	0
Nov26	22:00:00	400.1	0
Nov26	23:00:00	433.7	0
Nov26	24:00:00	416.6	0
Nov27	01:00:00	950.2	0
Nov27	02:00:00	673.7	0
Nov27	03:00:00	609.6	0
Nov27	04:00:00	825.7	0
Nov27	05:00:00	929.9	0
Nov27	06:00:00	950.2	0
Nov27	07:00:00	658.2	0
Nov27	08:00:00	822.1	0
Nov27	09:00:00	512.3	0
Nov27	10:00:00	430.6	0
Nov27	11:00:00	406.4	0
Nov27	12:00:00	401	0
Nov27	13:00:00	400.1	0
Nov27	14:00:00	400	0
Nov27	15:00:00	400	0
Nov27	16:00:00	400	0
Nov27	17:00:00	400	0
Nov27	18:00:00	400.1	0
Nov27	19:00:00	400	0
Nov27	20:00:00	400	0
Nov27	21:00:00	417.2	0
Nov27	22:00:00	419	0
Nov27	23:00:00	417.2	0
Nov27	24:00:00	405.7	0
Nov28	01:00:00	778.5	0
Nov28	02:00:00	881.3	0
Nov28	03:00:00	945.7	0
Nov28	04:00:00	844.5	0
Nov28	05:00:00	634.1	0
Nov28	06:00:00	857.2	0
Nov28	07:00:00	866.8	0

Nov20	06:00:00	457.4	0
Nov20	07:00:00	464.3	0
Nov20	08:00:00	453.3	0
Nov20	09:00:00	418.2	0
Nov20	10:00:00	405.1	0
Nov20	11:00:00	403.5	0
Nov20	12:00:00	400.5	0
Nov20	13:00:00	400.4	0
Nov20	14:00:00	400.2	0
Nov20	15:00:00	400.1	0
Nov20	16:00:00	400.2	0
Nov20	17:00:00	400	0
Nov20	18:00:00	627.5	0
Nov20	19:00:00	622.7	0
Nov20	20:00:00	531.8	0
Nov20	21:00:00	490.6	0
Nov20	22:00:00	857.2	0
Nov20	23:00:00	1141	0
Nov20	24:00:00	1168	0
Nov21	01:00:00	648.4	0
Nov21	02:00:00	437.3	0
Nov21	03:00:00	456.1	0
Nov21	04:00:00	427	0
Nov21	05:00:00	402.9	0
Nov21	06:00:00	422.5	0
Nov21	07:00:00	482.6	0
Nov21	08:00:00	410.7	0
Nov21	09:00:00	550.2	0
Nov21	10:00:00	538.4	0
Nov21	11:00:00	432.4	0
Nov21	12:00:00	406.4	0
Nov21	13:00:00	400.6	0
Nov21	14:00:00	400.1	0
Nov21	15:00:00	400	0
Nov21	16:00:00	400	0
Nov21	17:00:00	400	0
Nov21	18:00:00	690.3	0
Nov21	19:00:00	708.6	0
Nov21	20:00:00	669.1	0
Nov21	21:00:00	722.2	0
Nov21	22:00:00	982.8	0
Nov21	23:00:00	1196

Nov28	08:00:00	643.8	0
Nov28	09:00:00	700.2	0
Nov28	10:00:00	562.3	0
Nov28	11:00:00	404.2	0
Nov28	12:00:00	400	0
Nov28	13:00:00	400.7	0
Nov28	14:00:00	400	0
Nov28	15:00:00	400	0
Nov28	16:00:00	400	0
Nov28	17:00:00	400	0
Nov28	18:00:00	400	0
Nov28	19:00:00	514.2	0
Nov28	20:00:00	439.5	0
Nov28	21:00:00	401.1	0
Nov28	22:00:00	470.1	0
Nov28	23:00:00	418.9	0
Nov28	24:00:00	409.4	0
Nov29	01:00:00	763.2	0
Nov29	02:00:00	560.8	0
Nov29	03:00:00	743.2	0
Nov29	04:00:00	813	0
Nov29	05:00:00	765	0
Nov29	06:00:00	592.2	0
Nov29	07:00:00	663.9	0
Nov29	08:00:00	772.5	0
Nov29	09:00:00	465.5	0
Nov29	10:00:00	458.3	0
Nov29	11:00:00	417.9	0
Nov29	12:00:00	401.5	0
Nov29	13:00:00	400.2	0
Nov29	14:00:00	400	0
Nov29	15:00:00	400.1	0
Nov29	16:00:00	400	0
Nov29	17:00:00	400	0
Nov29	18:00:00	405.2	0
Nov29	19:00:00	478.6	0
Nov29	20:00:00	520	0
Nov29	21:00:00	566.3	0
Nov29	22:00:00	414.5	0
Nov29	23:00:00	400.2	0
Nov29	24:00:00	480.6	0
Nov30	01:00:00	780.4	0
Nov30	02:00:00	542.9	0
Nov30	03:00:00	535.4	0
Nov30	04:00:00	565.5	0
Nov30	05:00:00	742.1	0
Nov30	06:00:00	834	0
Nov30	07:00:00	714.5	0
Nov30	08:00:00	813.9	0
Nov30	09:00:00	617.9	0
Nov30	10:00:00	403.3	0
Nov30	11:00:00	400	0
Nov30	12:00:00	404	0
Nov30	13:00:00	400.9	0
Nov30	14:00:00	400.1	0
Nov30	15:00:00	400	0
Nov30	16:00:00	400	0
Nov30	17:00:00	400	0
Nov30	18:00:00	400	0
Nov30	19:00:00	482.9	0
Nov30	20:00:00	466	0
Nov30	21:00:00	419.3	0
Nov30	22:00:00	400.4	0
Nov30	23:00:00	400	0
Nov30	24:00:00	400	0
Dec01	01:00:00	705.9	0
Dec01	02:00:00	568.4	0
Dec01	03:00:00	784.4	0
Dec01	04:00:00	768.4	0
Dec01	05:00:00	781.4	0
Dec01	06:00:00	722.3	0
Dec01	07:00:00	801.7	0
Dec01	08:00:00	603.2	0
Dec01	09:00:00	401.8	0
Dec01	10:00:00	400	0
Dec01	11:00:00	400	0
Dec01	12:00:00	400	0
Dec01	13:00:00	400	0
Dec01	14:00:00	400	0
Dec01	15:00:00	400	0
Dec01	16:00:00	400	0
Dec01	17:00:00	400	0
Dec01	18:00:00	400.9	0
Dec01	19:00:00	417.7	0
Dec01	20:00:00	403.4	0
Dec01	21:00:00	568	0
Dec01	22:00:00	484.3	0
Dec01	23:00:00	401.4	0
Dec01	24:00:00	400	0
Dec02	01:00:00	635.3	0
Dec02	02:00:00	580.1	0
Dec02	03:00:00	925.7	0
Dec02	04:00:00	789.7	0
Dec02	05:00:00	703.4	0
Dec02	06:00:00	602.1	0
Dec02	07:00:00	782.4	0
Dec02	08:00:00	783.7	0
Dec02	09:00:00	658.1	0
Dec02	10:00:00	494.1	0
Dec02	11:00:00	419.6	0
Dec02	12:00:00	403	0
Dec02	13:00:00	406.6	0
Dec02	14:00:00	514.3	0
Dec02	15:00:00	467	0
Dec02	16:00:00	416.8	0
Dec02	17:00:00	404.6	0
Dec02	18:00:00	496.2	0
Dec02	19:00:00	406.8	0
Dec02	20:00:00	560	0
Dec02	21:00:00	412.4	0
Dec02	22:00:00	433.1	0
Dec02	23:00:00	400.9	0
Dec02	24:00:00	508.1	0
Dec03	01:00:00	779	0
Dec03	02:00:00	595.2	0
Dec03	03:00:00	732.3	0
Dec03	04:00:00	784.5	0
Dec03	05:00:00	834.1	0
Dec03	06:00:00	671.4	0
Dec03	07:00:00	835.1	0
Dec03	08:00:00	571	0
Dec03	09:00:00	637.9	0
Dec03	10:00:00	477.8	0
Dec03	11:00:00	404.4	0
Dec03	12:00:00	427.1	0
Dec03	13:00:00	409.6	0
Dec03	14:00:00	503.8	0
Dec03	15:00:00	447.1	0
Dec03	16:00:00	450.9	0
Dec03	17:00:00	423.1	0
Dec03	18:00:00	407.1	0
Dec03	19:00:00	401	0
Dec03	20:00:00	566.6	0
Dec03	21:00:00	461.7	0
Dec03	22:00:00	410.4	0
Dec03	23:00:00	432.2	0
Dec03	24:00:00	400.8	0
Dec04	01:00:00	778.8	0
Dec04	02:00:00	666.3	0
Dec04	03:00:00	856	0
Dec04	04:00:00	610.3	0
Dec04	05:00:00	710.8	0
Dec04	06:00:00	740.3	0
Dec04	07:00:00	650.2	0
Dec04	08:00:00	727.6	0
Dec04	09:00:00	411.3	0
Dec04	10:00:00	468.1	0
Dec04	11:00:00	416.2	0
Dec04	12:00:00	400.5	0
Dec04	13:00:00	401.2	0
Dec04	14:00:00	400.1	0
Dec04	15:00:00	400	0
Dec04	16:00:00	400	0
Dec04	17:00:00	400	0
Dec04	18:00:00	440.9	0
Dec04	19:00:00	503.6	0
Dec04	20:00:00	507.9	0
Dec04	21:00:00	403.8	0
Dec04	22:00:00	400	0
Dec04	23:00:00	400	0
Dec04	24:00:00	400	0
Dec05	01:00:00	726.4	0
Dec05	02:00:00	831	0
Dec05	03:00:00	718	0
Dec05	04:00:00	766.3	0
Dec05	05:00:00	725	0
Dec05	06:00:00	758	0
Dec05	07:00:00	782.9	0
Dec05	08:00:00	674.2	0
Dec05	09:00:00	619.5	0
Dec05	10:00:00	519.6	0
Dec05	11:00:00	424.9	0
Dec05	12:00:00	409.9	0
Dec05	13:00:00	401.3	0
Dec05	14:00:00	400.2	0
Dec05	15:00:00	400	0
Dec05	16:00:00	400	0
Dec05	17:00:00	400	0
Dec05	18:00:00	427.1	0
Dec05	19:00:00	466.4	0
Dec05	20:00:00	555.2	0
Dec05	21:00:00	432.8	0
Dec05	22:00:00	400.3	0
Dec05	23:00:00	469.7	0
Dec05	24:00:00	410	0
Dec06	01:00:00	740.1	0
Dec06	02:00:00	761.6	0
Dec06	03:00:00	750.6	0
Dec06	04:00:00	747.5	0
Dec06	05:00:00	782.2	0
Dec06	06:00:00	707.3	0
Dec06	07:00:00	806.9	0
Dec06	08:00:00	713.3	0
Dec06	09:00:00	669.3	0

Nov28	08:00:00	692.9	0
Nov28	09:00:00	715.4	0
Nov28	10:00:00	671.2	0
Nov28	11:00:00	413	0
Nov28	12:00:00	400.2	0
Nov28	13:00:00	402.3	0
Nov28	14:00:00	400.2	0
Nov28	15:00:00	400.1	0
Nov28	16:00:00	400	0
Nov28	17:00:00	400	0
Nov28	18:00:00	400	0
Nov28	19:00:00	527.8	0
Nov28	20:00:00	459.2	0
Nov28	21:00:00	402.9	0
Nov28	22:00:00	515.8	0
Nov28	23:00:00	445.1	0
Nov28	24:00:00	414.5	0
Nov29	01:00:00	831.8	0
Nov29	02:00:00	614	0
Nov29	03:00:00	797.5	0
Nov29	04:00:00	933.7	0
Nov29	05:00:00	884.2	0
Nov29	06:00:00	636.7	0
Nov29	07:00:00	716.4	0
Nov29	08:00:00	827.1	0
Nov29	09:00:00	413.5	0
Nov29	10:00:00	497.3	0
Nov29	11:00:00	452.8	0
Nov29	12:00:00	407	0
Nov29	13:00:00	401.9	0
Nov29	14:00:00	400.2	0
Nov29	15:00:00	400.5	0
Nov29	16:00:00	400.1	0
Nov29	17:00:00	400.1	0
Nov29	18:00:00	405.9	0
Nov29	19:00:00	480.8	0
Nov29	20:00:00	556.2	0
Nov29	21:00:00	607.5	0
Nov29	22:00:00	429.8	0
Nov29	23:00:00	400.8	0
Nov29	24:00:00	486.3	0
Nov30	01:00:00	872.1	0
Nov30	02:00:00	582.6	0
Nov30	03:00:00	568.4	0
Nov30	04:00:00	600.9	0
Nov30	05:00:00	824.9	0
Nov30	06:00:00	969.7	0
Nov30	07:00:00	835.2	0
Nov30	08:00:00	940.5	0
Nov30	09:00:00	679	0
Nov30	10:00:00	408.5	0
Nov30	11:00:00	400.2	0
Nov30	12:00:00	413.6	0
Nov30	13:00:00	405.6	0
Nov30	14:00:00	400.9	0
Nov30	15:00:00	400.1	0
Nov30	16:00:00	400.2	0
Nov30	17:00:00	400	0
Nov30	18:00:00	400	0
Nov30	19:00:00	485.8	0
Nov30	20:00:00	484.2	0
Nov30	21:00:00	432.4	0
Nov30	22:00:00	401.5	0
Nov30	23:00:00	400	0
Nov30	24:00:00	400	0
Dec01	01:00:00	763.4	0
Dec01	02:00:00	625.9	0
Dec01	03:00:00	873.9	0
Dec01	04:00:00	894.6	0
Dec01	05:00:00	896.2	0
Dec01	06:00:00	841.1	0
Dec01	07:00:00	924.6	0
Dec01	08:00:00	673	0
Dec01	09:00:00	405.5	0
Dec01	10:00:00	400.1	0
Dec01	11:00:00	400	0
Dec01	12:00:00	400	0
Dec01	13:00:00	400	0
Dec01	14:00:00	400.2	0
Dec01	15:00:00	400.1	0
Dec01	16:00:00	400	0
Dec01	17:00:00	400	0
Dec01	18:00:00	401	0
Dec01	19:00:00	419.4	0
Dec01	20:00:00	406.6	0
Dec01	21:00:00	592	0
Dec01	22:00:00	540.9	0
Dec01	23:00:00	404.7	0
Dec01	24:00:00	400.1	0
Dec02	01:00:00	676.5	0
Dec02	02:00:00	624.5	0
Dec02	03:00:00	988.4	0
Dec02	04:00:00	901.2	0
Dec02	05:00:00	801.9	0
Dec02	06:00:00	668	0
Dec02	07:00:00	876.4	0
Dec02	08:00:00	890.8	0
Dec02	09:00:00	731.4	0
Dec02	10:00:00	569.6	0
Dec02	11:00:00	455.6	0
Dec02	12:00:00	413.1	0
Dec02	13:00:00	413.4	0
Dec02	14:00:00	518.6	0
Dec02	15:00:00	508.7	0
Dec02	16:00:00	440	0
Dec02	17:00:00	409.8	0
Dec02	18:00:00	527.1	0
Dec02	19:00:00	415.1	0
Dec02	20:00:00	567	0
Dec02	21:00:00	423.9	0
Dec02	22:00:00	442.4	0
Dec02	23:00:00	402.3	0
Dec02	24:00:00	547.1	0
Dec03	01:00:00	888.8	0
Dec03	02:00:00	669.1	0
Dec03	03:00:00	819.9	0
Dec03	04:00:00	911.9	0
Dec03	05:00:00	931.1	0
Dec03	06:00:00	763.4	0
Dec03	07:00:00	912.8	0
Dec03	08:00:00	634.8	0
Dec03	09:00:00	690.6	0
Dec03	10:00:00	546.8	0
Dec03	11:00:00	414.4	0
Dec03	12:00:00	448.3	0
Dec03	13:00:00	426	0
Dec03	14:00:00	510.8	0
Dec03	15:00:00	475.7	0
Dec03	16:00:00	473.1	0
Dec03	17:00:00	435.9	0
Dec03	18:00:00	416.8	0
Dec03	19:00:00	403.8	0
Dec03	20:00:00	550.6	0
Dec03	21:00:00	503.2	0
Dec03	22:00:00	423.4	0
Dec03	23:00:00	443.7	0
Dec03	24:00:00	402.3	0
Dec04	01:00:00	836.5	0
Dec04	02:00:00	725.8	0
Dec04	03:00:00	974.8	0
Dec04	04:00:00	658.9	0
Dec04	05:00:00	804.3	0
Dec04	06:00:00	845.4	0
Dec04	07:00:00	730.7	0
Dec04	08:00:00	818.3	0
Dec04	09:00:00	425.8	0
Dec04	10:00:00	506.3	0
Dec04	11:00:00	447.8	0
Dec04	12:00:00	402.8	0
Dec04	13:00:00	404.9	0
Dec04	14:00:00	400.4	0
Dec04	15:00:00	400	0
Dec04	16:00:00	400.1	0
Dec04	17:00:00	400.1	0
Dec04	18:00:00	436.4	0
Dec04	19:00:00	523.4	0
Dec04	20:00:00	531.3	0
Dec04	21:00:00	408.2	0
Dec04	22:00:00	400.2	0
Dec04	23:00:00	400	0
Dec04	24:00:00	400	0
Dec05	01:00:00	796.1	0
Dec05	02:00:00	961.7	0
Dec05	03:00:00	830.1	0
Dec05	04:00:00	865.4	0
Dec05	05:00:00	827.2	0
Dec05	06:00:00	864.9	0
Dec05	07:00:00	893.7	0
Dec05	08:00:00	768.5	0
Dec05	09:00:00	655.1	0
Dec05	10:00:00	599.1	0
Dec05	11:00:00	458	0
Dec05	12:00:00	425.1	0
Dec05	13:00:00	405.3	0
Dec05	14:00:00	401.2	0
Dec05	15:00:00	400.2	0
Dec05	16:00:00	400	0
Dec05	17:00:00	400.1	0
Dec05	18:00:00	428.1	0
Dec05	19:00:00	461.8	0
Dec05	20:00:00	589.7	0
Dec05	21:00:00	453.8	0
Dec05	22:00:00	401	0
Dec05	23:00:00	498.6	0
Dec05	24:00:00	423.6	0
Dec06	01:00:00	820.6	0
Dec06	02:00:00	872.8	0
Dec06	03:00:00	839.6	0
Dec06	04:00:00	835.7	0
Dec06	05:00:00	870.5	0
Dec06	06:00:00	805.8	0
Dec06	07:00:00	925.6	0
Dec06	08:00:00	834.4	0
Dec06	09:00:00	728.8	0

Nov28	08:00:00	686.3	0
Nov28	09:00:00	492.7	0
Nov28	10:00:00	427.6	0
Nov28	11:00:00	402	0
Nov28	12:00:00	400.1	0
Nov28	13:00:00	400	0
Nov28	14:00:00	400	0
Nov28	15:00:00	400	0
Nov28	16:00:00	400	0
Nov28	17:00:00	400	0
Nov28	18:00:00	400	0
Nov28	19:00:00	410.8	0
Nov28	20:00:00	413.9	0
Nov28	21:00:00	401.1	0
Nov28	22:00:00	421.5	0
Nov28	23:00:00	410.2	0
Nov28	24:00:00	408.6	0
Nov29	01:00:00	790.2	0
Nov29	02:00:00	655.8	0
Nov29	03:00:00	715.1	0
Nov29	04:00:00	863.4	0
Nov29	05:00:00	924.9	0
Nov29	06:00:00	678.1	0
Nov29	07:00:00	715.2	0
Nov29	08:00:00	942.6	0
Nov29	09:00:00	420.8	0
Nov29	10:00:00	409	0
Nov29	11:00:00	403.4	0
Nov29	12:00:00	401	0
Nov29	13:00:00	400.3	0
Nov29	14:00:00	400	0
Nov29	15:00:00	400	0
Nov29	16:00:00	400	0
Nov29	17:00:00	400	0
Nov29	18:00:00	400	0
Nov29	19:00:00	414.3	0
Nov29	20:00:00	422.2	0
Nov29	21:00:00	422.2	0
Nov29	22:00:00	403.1	0
Nov29	23:00:00	400.2	0
Nov29	24:00:00	415.9	0
Nov30	01:00:00	798.2	0
Nov30	02:00:00	614.6	0
Nov30	03:00:00	608.8	0
Nov30	04:00:00	658.7	0
Nov30	05:00:00	827.8	0
Nov30	06:00:00	821	0
Nov30	07:00:00	798.5	0
Nov30	08:00:00	807	0
Nov30	09:00:00	476.1	0
Nov30	10:00:00	403.9	0
Nov30	11:00:00	400.2	0
Nov30	12:00:00	400.4	0
Nov30	13:00:00	400.1	0
Nov30	14:00:00	400	0
Nov30	15:00:00	400	0
Nov30	16:00:00	400	0
Nov30	17:00:00	400	0
Nov30	18:00:00	400	0
Nov30	19:00:00	414.5	0
Nov30	20:00:00	427.9	0
Nov30	21:00:00	402.9	0
Nov30	22:00:00	400.1	0
Nov30	23:00:00	400	0
Nov30	24:00:00	400	0
Dec01	01:00:00	742	0
Dec01	02:00:00	633.8	0
Dec01	03:00:00	838.9	0
Dec01	04:00:00	869.5	0
Dec01	05:00:00	823.7	0
Dec01	06:00:00	891.2	0
Dec01	07:00:00	870.3	0
Dec01	08:00:00	725.9	0
Dec01	09:00:00	413	0
Dec01	10:00:00	400.5	0
Dec01	11:00:00	400	0
Dec01	12:00:00	400	0
Dec01	13:00:00	400	0
Dec01	14:00:00	400	0
Dec01	15:00:00	400	0
Dec01	16:00:00	400	0
Dec01	17:00:00	400	0
Dec01	18:00:00	400	0
Dec01	19:00:00	400	0
Dec01	20:00:00	400	0
Dec01	21:00:00	428.6	0
Dec01	22:00:00	426.2	0
Dec01	23:00:00	401.4	0
Dec01	24:00:00	400	0
Dec02	01:00:00	694.9	0
Dec02	02:00:00	625	0
Dec02	03:00:00	792.5	0
Dec02	04:00:00	891	0
Dec02	05:00:00	820.1	0
Dec02	06:00:00	719.2	0
Dec02	07:00:00	814.4	0
Dec02	08:00:00	860.4	0
Dec02	09:00:00	508.3	0
Dec02	10:00:00	426	0
Dec02	11:00:00	406.8	0
Dec02	12:00:00	401.6	0
Dec02	13:00:00	408.9	0
Dec02	14:00:00	402.1	0
Dec02	15:00:00	402.2	0
Dec02	16:00:00	405.2	0
Dec02	17:00:00	401.2	0
Dec02	18:00:00	421.5	0
Dec02	19:00:00	402.1	0
Dec02	20:00:00	406	0
Dec02	21:00:00	400.7	0
Dec02	22:00:00	400	0
Dec02	23:00:00	400	0
Dec02	24:00:00	449.3	0
Dec03	01:00:00	837.3	0
Dec03	02:00:00	675.1	0
Dec03	03:00:00	840.4	0
Dec03	04:00:00	926.8	0
Dec03	05:00:00	881.5	0
Dec03	06:00:00	759.9	0
Dec03	07:00:00	752.3	0
Dec03	08:00:00	619.3	0
Dec03	09:00:00	460.4	0
Dec03	10:00:00	421.7	0
Dec03	11:00:00	401.6	0
Dec03	12:00:00	408.9	0
Dec03	13:00:00	407.5	0
Dec03	14:00:00	404.5	0
Dec03	15:00:00	403	0
Dec03	16:00:00	400.7	0
Dec03	17:00:00	420	0
Dec03	18:00:00	406.4	0
Dec03	19:00:00	403.9	0
Dec03	20:00:00	401.6	0
Dec03	21:00:00	402.5	0
Dec03	22:00:00	402.9	0
Dec03	23:00:00	400.1	0
Dec03	24:00:00	400	0
Dec04	01:00:00	776.1	0
Dec04	02:00:00	685.9	0
Dec04	03:00:00	691.7	0
Dec04	04:00:00	671.4	0
Dec04	05:00:00	846.1	0
Dec04	06:00:00	916.2	0
Dec04	07:00:00	789.8	0
Dec04	08:00:00	817.4	0
Dec04	09:00:00	430.4	0
Dec04	10:00:00	408.6	0
Dec04	11:00:00	403.1	0
Dec04	12:00:00	400.2	0
Dec04	13:00:00	400.1	0
Dec04	14:00:00	400	0
Dec04	15:00:00	400	0
Dec04	16:00:00	400	0
Dec04	17:00:00	400	0
Dec04	18:00:00	406.4	0
Dec04	19:00:00	401.9	0
Dec04	20:00:00	451.2	0
Dec04	21:00:00	403.7	0
Dec04	22:00:00	400.1	0
Dec04	23:00:00	400	0
Dec04	24:00:00	400	0
Dec05	01:00:00	783.6	0
Dec05	02:00:00	889.9	0
Dec05	03:00:00	943.2	0
Dec05	04:00:00	883.3	0
Dec05	05:00:00	882.8	0
Dec05	06:00:00	918.9	0
Dec05	07:00:00	887.2	0
Dec05	08:00:00	806.9	0
Dec05	09:00:00	464.1	0
Dec05	10:00:00	413.3	0
Dec05	11:00:00	402.2	0
Dec05	12:00:00	400.9	0
Dec05	13:00:00	400.2	0
Dec05	14:00:00	400	0
Dec05	15:00:00	400	0
Dec05	16:00:00	400	0
Dec05	17:00:00	400	0
Dec05	18:00:00	400	0
Dec05	19:00:00	401.1	0
Dec05	20:00:00	452.3	0
Dec05	21:00:00	421.1	0
Dec05	22:00:00	400.7	0
Dec05	23:00:00	428.8	0
Dec05	24:00:00	407.2	0
Dec06	01:00:00	782.2	0
Dec06	02:00:00	910.1	0
Dec06	03:00:00	945.4	0
Dec06	04:00:00	829.3	0
Dec06	05:00:00	921.3	0
Dec06	06:00:00	822.9	0
Dec06	07:00:00	834.6	0
Dec06	08:00:00	803.4	0
Dec06	09:00:00	488.5	0

Nov28	08:00:00	419.2	0
Nov28	09:00:00	607.2	0
Nov28	10:00:00	587.9	0
Nov28	11:00:00	434.4	0
Nov28	12:00:00	403.1	0
Nov28	13:00:00	401.1	0
Nov28	14:00:00	400.2	0
Nov28	15:00:00	400	0
Nov28	16:00:00	400	0
Nov28	17:00:00	400	0
Nov28	18:00:00	643.8	0
Nov28	19:00:00	854.9	0
Nov28	20:00:00	686.9	0
Nov28	21:00:00	551.1	0
Nov28	22:00:00	958.4	0
Nov28	23:00:00	1236	0
Nov28	24:00:00	1087	0
Nov29	01:00:00	662.2	0
Nov29	02:00:00	460.8	0
Nov29	03:00:00	420.1	0
Nov29	04:00:00	487.3	0
Nov29	05:00:00	485.6	0
Nov29	06:00:00	413	0
Nov29	07:00:00	419.8	0
Nov29	08:00:00	456	0
Nov29	09:00:00	407.8	0
Nov29	10:00:00	439.2	0
Nov29	11:00:00	425.3	0
Nov29	12:00:00	406	0
Nov29	13:00:00	402	0
Nov29	14:00:00	400.5	0
Nov29	15:00:00	400.2	0
Nov29	16:00:00	400	0
Nov29	17:00:00	400	0
Nov29	18:00:00	662.3	0
Nov29	19:00:00	764.6	0
Nov29	20:00:00	780	0
Nov29	21:00:00	732.8	0
Nov29	22:00:00	831.8	0
Nov29	23:00:00	938.4	0
Nov29	24:00:00	1024	0
Nov30	01:00:00	685.4	0

Dec06	10:00:00	540.1	0
Dec06	11:00:00	430.6	0
Dec06	12:00:00	400.8	0
Dec06	13:00:00	400	0
Dec06	14:00:00	400.4	0
Dec06	15:00:00	400.2	0
Dec06	16:00:00	400	0
Dec06	17:00:00	400	0
Dec06	18:00:00	403.3	0
Dec06	19:00:00	400	0
Dec06	20:00:00	400	0
Dec06	21:00:00	604.3	0
Dec06	22:00:00	424.5	0
Dec06	23:00:00	400.2	0
Dec06	24:00:00	400	0
Dec07	01:00:00	768.7	0
Dec07	02:00:00	716.3	0
Dec07	03:00:00	560.5	0
Dec07	04:00:00	673.4	0
Dec07	05:00:00	749.7	0
Dec07	06:00:00	790	0
Dec07	07:00:00	637.2	0
Dec07	08:00:00	537.1	0
Dec07	09:00:00	417.7	0
Dec07	10:00:00	511.9	0
Dec07	11:00:00	424.9	0
Dec07	12:00:00	403.2	0
Dec07	13:00:00	401	0
Dec07	14:00:00	400.1	0
Dec07	15:00:00	400	0
Dec07	16:00:00	400	0
Dec07	17:00:00	400	0
Dec07	18:00:00	428	0
Dec07	19:00:00	402.3	0
Dec07	20:00:00	506.6	0
Dec07	21:00:00	456.7	0
Dec07	22:00:00	400.8	0
Dec07	23:00:00	400	0
Dec07	24:00:00	400	0
Dec08	01:00:00	729.3	0
Dec08	02:00:00	827.7	0
Dec08	03:00:00	625.8	0
Dec08	04:00:00	730.4	0
Dec08	05:00:00	556.2	0
Dec08	06:00:00	708.6	0
Dec08	07:00:00	699.8	0
Dec08	08:00:00	799.8	0
Dec08	09:00:00	677.1	0
Dec08	10:00:00	448.9	0
Dec08	11:00:00	400.6	0
Dec08	12:00:00	403.6	0
Dec08	13:00:00	402.4	0
Dec08	14:00:00	400.1	0
Dec08	15:00:00	400.1	0
Dec08	16:00:00	400.1	0
Dec08	17:00:00	400	0
Dec08	18:00:00	427.5	0
Dec08	19:00:00	500.5	0
Dec08	20:00:00	434.5	0
Dec08	21:00:00	572.5	0
Dec08	22:00:00	476.3	0
Dec08	23:00:00	416.3	0
Dec08	24:00:00	400.5	0
Dec09	01:00:00	565.5	0
Dec09	02:00:00	791.4	0
Dec09	03:00:00	620.8	0
Dec09	04:00:00	793	0
Dec09	05:00:00	891.8	0
Dec09	06:00:00	727.2	0
Dec09	07:00:00	877	0
Dec09	08:00:00	940.2	0
Dec09	09:00:00	662.2	0
Dec09	10:00:00	427.5	0
Dec09	11:00:00	416	0
Dec09	12:00:00	427.7	0
Dec09	13:00:00	401.1	0
Dec09	14:00:00	546.6	0
Dec09	15:00:00	456.5	0
Dec09	16:00:00	446.3	0
Dec09	17:00:00	410.5	0
Dec09	18:00:00	400.2	0
Dec09	19:00:00	400	0
Dec09	20:00:00	400	0
Dec09	21:00:00	400	0
Dec09	22:00:00	486	0
Dec09	23:00:00	404.4	0
Dec09	24:00:00	400	0
Dec10	01:00:00	753.1	0
Dec10	02:00:00	783.3	0
Dec10	03:00:00	576.2	0
Dec10	04:00:00	788.2	0
Dec10	05:00:00	615.3	0
Dec10	06:00:00	545	0
Dec10	07:00:00	534.1	0
Dec10	08:00:00	822.2	0
Dec10	09:00:00	487.8	0
Dec10	10:00:00	498.8	0
Dec10	11:00:00	416.5	0
Dec10	12:00:00	402.5	0
Dec10	13:00:00	401.4	0
Dec10	14:00:00	520.6	0
Dec10	15:00:00	449.1	0
Dec10	16:00:00	425.2	0
Dec10	17:00:00	413.8	0
Dec10	18:00:00	401.9	0
Dec10	19:00:00	400	0
Dec10	20:00:00	420.9	0
Dec10	21:00:00	470	0
Dec10	22:00:00	422	0
Dec10	23:00:00	404.2	0
Dec10	24:00:00	400.5	0
Dec11	01:00:00	638.9	0
Dec11	02:00:00	792.8	0
Dec11	03:00:00	774.7	0
Dec11	04:00:00	852.7	0
Dec11	05:00:00	583.8	0
Dec11	06:00:00	557.1	0
Dec11	07:00:00	672.2	0
Dec11	08:00:00	838.2	0
Dec11	09:00:00	743.1	0
Dec11	10:00:00	601.9	0
Dec11	11:00:00	436.1	0
Dec11	12:00:00	406.1	0
Dec11	13:00:00	400.9	0
Dec11	14:00:00	400.2	0
Dec11	15:00:00	400	0
Dec11	16:00:00	400	0
Dec11	17:00:00	400	0
Dec11	18:00:00	460.3	0
Dec11	19:00:00	427.4	0
Dec11	20:00:00	432.4	0
Dec11	21:00:00	401.4	0
Dec11	22:00:00	400	0
Dec11	23:00:00	400	0
Dec11	24:00:00	400	0
Dec12	01:00:00	543	0
Dec12	02:00:00	675.3	0
Dec12	03:00:00	682.9	0
Dec12	04:00:00	686.7	0
Dec12	05:00:00	797.4	0
Dec12	06:00:00	754.2	0
Dec12	07:00:00	574.5	0
Dec12	08:00:00	802	0
Dec12	09:00:00	447	0
Dec12	10:00:00	457.1	0
Dec12	11:00:00	426.9	0
Dec12	12:00:00	405.4	0
Dec12	13:00:00	400.2	0
Dec12	14:00:00	400.2	0
Dec12	15:00:00	400.2	0
Dec12	16:00:00	400	0
Dec12	17:00:00	400	0
Dec12	18:00:00	439.2	0
Dec12	19:00:00	500.3	0
Dec12	20:00:00	406.2	0
Dec12	21:00:00	400.1	0
Dec12	22:00:00	434.5	0
Dec12	23:00:00	419.8	0
Dec12	24:00:00	402.1	0
Dec13	01:00:00	784.7	0
Dec13	02:00:00	711.3	0
Dec13	03:00:00	800.8	0
Dec13	04:00:00	885.1	0
Dec13	05:00:00	791.5	0
Dec13	06:00:00	664.4	0
Dec13	07:00:00	751.7	0
Dec13	08:00:00	698.8	0
Dec13	09:00:00	407.2	0
Dec13	10:00:00	400.1	0
Dec13	11:00:00	400	0
Dec13	12:00:00	400	0
Dec13	13:00:00	400	0
Dec13	14:00:00	400	0
Dec13	15:00:00	400	0
Dec13	16:00:00	400	0
Dec13	17:00:00	400	0
Dec13	18:00:00	428.2	0
Dec13	19:00:00	401.1	0
Dec13	20:00:00	400.1	0
Dec13	21:00:00	400	0
Dec13	22:00:00	423	0
Dec13	23:00:00	436.4	0
Dec13	24:00:00	407	0
Dec14	01:00:00	542.7	0
Dec14	02:00:00	789.9	0
Dec14	03:00:00	834.5	0
Dec14	04:00:00	589.7	0
Dec14	05:00:00	728.1	0
Dec14	06:00:00	802.2	0
Dec14	07:00:00	829.1	0
Dec14	08:00:00	669.5	0
Dec14	09:00:00	682.1	0
Dec14	10:00:00	546.7	0
Dec14	11:00:00	426.2	0

Dec06	10:00:00	634.2	0
Dec06	11:00:00	470.2	0
Dec06	12:00:00	403.6	0
Dec06	13:00:00	400.1	0
Dec06	14:00:00	401.7	0
Dec06	15:00:00	401.3	0
Dec06	16:00:00	400.2	0
Dec06	17:00:00	400.1	0
Dec06	18:00:00	402.2	0
Dec06	19:00:00	400.1	0
Dec06	20:00:00	400	0
Dec06	21:00:00	649.1	0
Dec06	22:00:00	449.9	0
Dec06	23:00:00	400.9	0
Dec06	24:00:00	400	0
Dec07	01:00:00	845.2	0
Dec07	02:00:00	806.4	0
Dec07	03:00:00	602.9	0
Dec07	04:00:00	730.7	0
Dec07	05:00:00	867.5	0
Dec07	06:00:00	921.6	0
Dec07	07:00:00	720.2	0
Dec07	08:00:00	575.3	0
Dec07	09:00:00	424.1	0
Dec07	10:00:00	574.1	0
Dec07	11:00:00	465.9	0
Dec07	12:00:00	413.5	0
Dec07	13:00:00	404.5	0
Dec07	14:00:00	400.4	0
Dec07	15:00:00	400	0
Dec07	16:00:00	400.2	0
Dec07	17:00:00	400	0
Dec07	18:00:00	426.3	0
Dec07	19:00:00	403.6	0
Dec07	20:00:00	521.3	0
Dec07	21:00:00	486.4	0
Dec07	22:00:00	402.5	0
Dec07	23:00:00	400.1	0
Dec07	24:00:00	400	0
Dec08	01:00:00	805.6	0
Dec08	02:00:00	963.4	0
Dec08	03:00:00	706.4	0
Dec08	04:00:00	820.5	0
Dec08	05:00:00	608.7	0
Dec08	06:00:00	754.7	0
Dec08	07:00:00	783.1	0
Dec08	08:00:00	931.4	0
Dec08	09:00:00	745.5	0
Dec08	10:00:00	485.7	0
Dec08	11:00:00	402.3	0
Dec08	12:00:00	408.1	0
Dec08	13:00:00	408.3	0
Dec08	14:00:00	400.4	0
Dec08	15:00:00	400.7	0
Dec08	16:00:00	400.4	0
Dec08	17:00:00	400.1	0
Dec08	18:00:00	428.7	0
Dec08	19:00:00	507.8	0
Dec08	20:00:00	454.7	0
Dec08	21:00:00	603.2	0
Dec08	22:00:00	539.1	0
Dec08	23:00:00	435.2	0
Dec08	24:00:00	401.8	0
Dec09	01:00:00	599.1	0
Dec09	02:00:00	891.9	0
Dec09	03:00:00	707.2	0
Dec09	04:00:00	887.9	0
Dec09	05:00:00	1052	0
Dec09	06:00:00	859.5	0
Dec09	07:00:00	1020	0
Dec09	08:00:00	1118	0
Dec09	09:00:00	783.5	0
Dec09	10:00:00	458.5	0
Dec09	11:00:00	427.7	0
Dec09	12:00:00	444	0
Dec09	13:00:00	403.2	0
Dec09	14:00:00	553.3	0
Dec09	15:00:00	489.4	0
Dec09	16:00:00	457.2	0
Dec09	17:00:00	419.3	0
Dec09	18:00:00	400.6	0
Dec09	19:00:00	400	0
Dec09	20:00:00	400	0
Dec09	21:00:00	400	0
Dec09	22:00:00	501.8	0
Dec09	23:00:00	409.8	0
Dec09	24:00:00	400.2	0
Dec10	01:00:00	821.4	0
Dec10	02:00:00	909.8	0
Dec10	03:00:00	634.1	0
Dec10	04:00:00	883.7	0
Dec10	05:00:00	704.5	0
Dec10	06:00:00	583.8	0
Dec10	07:00:00	566.6	0
Dec10	08:00:00	919	0
Dec10	09:00:00	539.8	0
Dec10	10:00:00	533.3	0
Dec10	11:00:00	439.7	0
Dec10	12:00:00	410.1	0
Dec10	13:00:00	405.1	0
Dec10	14:00:00	522.2	0
Dec10	15:00:00	484.3	0
Dec10	16:00:00	439.1	0
Dec10	17:00:00	418.5	0
Dec10	18:00:00	403.8	0
Dec10	19:00:00	400.1	0
Dec10	20:00:00	421	0
Dec10	21:00:00	501.7	0
Dec10	22:00:00	445.5	0
Dec10	23:00:00	413.6	0
Dec10	24:00:00	402.6	0
Dec11	01:00:00	680.9	0
Dec11	02:00:00	921.5	0
Dec11	03:00:00	847.6	0
Dec11	04:00:00	952.7	0
Dec11	05:00:00	653.2	0
Dec11	06:00:00	591.1	0
Dec11	07:00:00	718.7	0
Dec11	08:00:00	914.2	0
Dec11	09:00:00	778.1	0
Dec11	10:00:00	715.1	0
Dec11	11:00:00	500.7	0
Dec11	12:00:00	428.4	0
Dec11	13:00:00	406.1	0
Dec11	14:00:00	401.9	0
Dec11	15:00:00	400.1	0
Dec11	16:00:00	400	0
Dec11	17:00:00	400	0
Dec11	18:00:00	460	0
Dec11	19:00:00	434.1	0
Dec11	20:00:00	432.9	0
Dec11	21:00:00	402.5	0
Dec11	22:00:00	400.1	0
Dec11	23:00:00	400	0
Dec11	24:00:00	400	0
Dec12	01:00:00	576.9	0
Dec12	02:00:00	729.5	0
Dec12	03:00:00	766	0
Dec12	04:00:00	772.1	0
Dec12	05:00:00	902.9	0
Dec12	06:00:00	865.8	0
Dec12	07:00:00	622.6	0
Dec12	08:00:00	897	0
Dec12	09:00:00	481.7	0
Dec12	10:00:00	485.8	0
Dec12	11:00:00	468.3	0
Dec12	12:00:00	422.7	0
Dec12	13:00:00	401.8	0
Dec12	14:00:00	401	0
Dec12	15:00:00	401.6	0
Dec12	16:00:00	400.4	0
Dec12	17:00:00	400.1	0
Dec12	18:00:00	438.6	0
Dec12	19:00:00	517.1	0
Dec12	20:00:00	412.3	0
Dec12	21:00:00	400.3	0
Dec12	22:00:00	441.5	0
Dec12	23:00:00	432.7	0
Dec12	24:00:00	405.7	0
Dec13	01:00:00	861.9	0
Dec13	02:00:00	790.7	0
Dec13	03:00:00	902	0
Dec13	04:00:00	1041	0
Dec13	05:00:00	942	0
Dec13	06:00:00	752	0
Dec13	07:00:00	848.1	0
Dec13	08:00:00	800.1	0
Dec13	09:00:00	417.9	0
Dec13	10:00:00	400.3	0
Dec13	11:00:00	400	0
Dec13	12:00:00	400	0
Dec13	13:00:00	400	0
Dec13	14:00:00	400	0
Dec13	15:00:00	400	0
Dec13	16:00:00	400	0
Dec13	17:00:00	400	0
Dec13	18:00:00	421.7	0
Dec13	19:00:00	401.6	0
Dec13	20:00:00	400.2	0
Dec13	21:00:00	400	0
Dec13	22:00:00	427.1	0
Dec13	23:00:00	465.8	0
Dec13	24:00:00	418.6	0
Dec14	01:00:00	577.3	0
Dec14	02:00:00	887.2	0
Dec14	03:00:00	981.1	0
Dec14	04:00:00	662.4	0
Dec14	05:00:00	812.4	0
Dec14	06:00:00	941.1	0
Dec14	07:00:00	971.8	0
Dec14	08:00:00	766.9	0
Dec14	09:00:00	717.3	0
Dec14	10:00:00	639.8	0
Dec14	11:00:00	460.7	0

Dec06	10:00:00	423.7	0
Dec06	11:00:00	405.6	0
Dec06	12:00:00	400.3	0
Dec06	13:00:00	400	0
Dec06	14:00:00	400	0
Dec06	15:00:00	400	0
Dec06	16:00:00	400	0
Dec06	17:00:00	400	0
Dec06	18:00:00	400	0
Dec06	19:00:00	400	0
Dec06	20:00:00	400	0
Dec06	21:00:00	462.5	0
Dec06	22:00:00	411.5	0
Dec06	23:00:00	400.4	0
Dec06	24:00:00	400	0
Dec07	01:00:00	806.2	0
Dec07	02:00:00	927	0
Dec07	03:00:00	643.9	0
Dec07	04:00:00	755.3	0
Dec07	05:00:00	839.4	0
Dec07	06:00:00	901.4	0
Dec07	07:00:00	706.4	0
Dec07	08:00:00	603.8	0
Dec07	09:00:00	414.5	0
Dec07	10:00:00	409.2	0
Dec07	11:00:00	402.9	0
Dec07	12:00:00	400.6	0
Dec07	13:00:00	400.1	0
Dec07	14:00:00	400	0
Dec07	15:00:00	400	0
Dec07	16:00:00	400	0
Dec07	17:00:00	400	0
Dec07	18:00:00	406.7	0
Dec07	19:00:00	400.8	0
Dec07	20:00:00	435.7	0
Dec07	21:00:00	417.2	0
Dec07	22:00:00	400.8	0
Dec07	23:00:00	400	0
Dec07	24:00:00	400	0
Dec08	01:00:00	778.9	0
Dec08	02:00:00	830.8	0
Dec08	03:00:00	732.5	0
Dec08	04:00:00	809.9	0
Dec08	05:00:00	650	0
Dec08	06:00:00	753.1	0
Dec08	07:00:00	834.4	0
Dec08	08:00:00	900	0
Dec08	09:00:00	505.5	0
Dec08	10:00:00	417.5	0
Dec08	11:00:00	400.6	0
Dec08	12:00:00	400.3	0
Dec08	13:00:00	400.2	0
Dec08	14:00:00	400	0
Dec08	15:00:00	400	0
Dec08	16:00:00	400	0
Dec08	17:00:00	400	0
Dec08	18:00:00	405.1	0
Dec08	19:00:00	407	0
Dec08	20:00:00	406.1	0
Dec08	21:00:00	440.8	0
Dec08	22:00:00	432.7	0
Dec08	23:00:00	408.1	0
Dec08	24:00:00	400.6	0
Dec09	01:00:00	638.9	0
Dec09	02:00:00	824.2	0
Dec09	03:00:00	699.9	0
Dec09	04:00:00	847.1	0
Dec09	05:00:00	870.5	0
Dec09	06:00:00	820.1	0
Dec09	07:00:00	879.8	0
Dec09	08:00:00	920.9	0
Dec09	09:00:00	533.2	0
Dec09	10:00:00	413.7	0
Dec09	11:00:00	400.8	0
Dec09	12:00:00	410.2	0
Dec09	13:00:00	400.6	0
Dec09	14:00:00	420.8	0
Dec09	15:00:00	410	0
Dec09	16:00:00	400.6	0
Dec09	17:00:00	400.1	0
Dec09	18:00:00	400	0
Dec09	19:00:00	400	0
Dec09	20:00:00	400	0
Dec09	21:00:00	400	0
Dec09	22:00:00	430.1	0
Dec09	23:00:00	403.5	0
Dec09	24:00:00	400.1	0
Dec10	01:00:00	780.4	0
Dec10	02:00:00	869.3	0
Dec10	03:00:00	688.5	0
Dec10	04:00:00	812.6	0
Dec10	05:00:00	697	0
Dec10	06:00:00	608.2	0
Dec10	07:00:00	608.2	0
Dec10	08:00:00	813.1	0
Dec10	09:00:00	464.2	0
Dec10	10:00:00	429.5	0
Dec10	11:00:00	413.5	0
Dec10	12:00:00	404	0
Dec10	13:00:00	401.4	0
Dec10	14:00:00	403.3	0
Dec10	15:00:00	405.4	0
Dec10	16:00:00	404.8	0
Dec10	17:00:00	401.5	0
Dec10	18:00:00	421.5	0
Dec10	19:00:00	401.2	0
Dec10	20:00:00	400.1	0
Dec10	21:00:00	404.8	0
Dec10	22:00:00	403.9	0
Dec10	23:00:00	404.5	0
Dec10	24:00:00	402.9	0
Dec11	01:00:00	709.7	0
Dec11	02:00:00	879.5	0
Dec11	03:00:00	982.8	0
Dec11	04:00:00	958.4	0
Dec11	05:00:00	705.4	0
Dec11	06:00:00	649.7	0
Dec11	07:00:00	721.1	0
Dec11	08:00:00	943.1	0
Dec11	09:00:00	553	0
Dec11	10:00:00	440.2	0
Dec11	11:00:00	407.4	0
Dec11	12:00:00	401.5	0
Dec11	13:00:00	400.3	0
Dec11	14:00:00	400.1	0
Dec11	15:00:00	400	0
Dec11	16:00:00	400	0
Dec11	17:00:00	400	0
Dec11	18:00:00	400.8	0
Dec11	19:00:00	400.2	0
Dec11	20:00:00	400	0
Dec11	21:00:00	400	0
Dec11	22:00:00	400	0
Dec11	23:00:00	400	0
Dec11	24:00:00	400	0
Dec12	01:00:00	614.4	0
Dec12	02:00:00	737	0
Dec12	03:00:00	882.8	0
Dec12	04:00:00	915	0
Dec12	05:00:00	965.2	0
Dec12	06:00:00	881.8	0
Dec12	07:00:00	637.1	0
Dec12	08:00:00	877.1	0
Dec12	09:00:00	456.2	0
Dec12	10:00:00	409.7	0
Dec12	11:00:00	403.7	0
Dec12	12:00:00	401.2	0
Dec12	13:00:00	400.1	0
Dec12	14:00:00	400	0
Dec12	15:00:00	400	0
Dec12	16:00:00	400	0
Dec12	17:00:00	400	0
Dec12	18:00:00	400.6	0
Dec12	19:00:00	404.2	0
Dec12	20:00:00	400.9	0
Dec12	21:00:00	400	0
Dec12	22:00:00	411.3	0
Dec12	23:00:00	412.8	0
Dec12	24:00:00	401.4	0
Dec13	01:00:00	834.8	0
Dec13	02:00:00	936.5	0
Dec13	03:00:00	925.1	0
Dec13	04:00:00	867.9	0
Dec13	05:00:00	826.1	0
Dec13	06:00:00	785.9	0
Dec13	07:00:00	844.4	0
Dec13	08:00:00	804.4	0
Dec13	09:00:00	429.1	0
Dec13	10:00:00	400.9	0
Dec13	11:00:00	400	0
Dec13	12:00:00	400	0
Dec13	13:00:00	400	0
Dec13	14:00:00	400	0
Dec13	15:00:00	400	0
Dec13	16:00:00	400	0
Dec13	17:00:00	400	0
Dec13	18:00:00	402.9	0
Dec13	19:00:00	400.2	0
Dec13	20:00:00	400	0
Dec13	21:00:00	400	0
Dec13	22:00:00	400	0
Dec13	23:00:00	415.6	0
Dec13	24:00:00	405.4	0
Dec14	01:00:00	598.1	0
Dec14	02:00:00	860.6	0
Dec14	03:00:00	908.1	0
Dec14	04:00:00	703.2	0
Dec14	05:00:00	792.7	0
Dec14	06:00:00	908.5	0
Dec14	07:00:00	902	0
Dec14	08:00:00	759.4	0
Dec14	09:00:00	478.9	0
Dec14	10:00:00	425.3	0
Dec14	11:00:00	405.3	0

Dec06	10:00:00	568	0
Dec06	11:00:00	466.9	0
Dec06	12:00:00	411.8	0
Dec06	13:00:00	401.2	0
Dec06	14:00:00	400.5	0
Dec06	15:00:00	400.3	0
Dec06	16:00:00	400.1	0
Dec06	17:00:00	400	0
Dec06	18:00:00	769.7	0
Dec06	19:00:00	656.1	0
Dec06	20:00:00	539.3	0
Dec06	21:00:00	687.9	0
Dec06	22:00:00	840.7	0
Dec06	23:00:00	839.3	0
Dec06	24:00:00	790	0
Dec07	01:00:00	560.3	0
Dec07	02:00:00	489.3	0
Dec07	03:00:00	413.3	0
Dec07	04:00:00	432.2	0
Dec07	05:00:00	498.9	0
Dec07	06:00:00	498.5	0
Dec07	07:00:00	438.2	0
Dec07	08:00:00	404.1	0
Dec07	09:00:00	407.4	0
Dec07	10:00:00	491.6	0
Dec07	11:00:00	444.5	0
Dec07	12:00:00	414.7	0
Dec07	13:00:00	405.6	0
Dec07	14:00:00	401.4	0
Dec07	15:00:00	400.1	0
Dec07	16:00:00	400.1	0
Dec07	17:00:00	400	0
Dec07	18:00:00	695.2	0
Dec07	19:00:00	681.9	0
Dec07	20:00:00	682.3	0
Dec07	21:00:00	628	0
Dec07	22:00:00	797.6	0
Dec07	23:00:00	838.3	0
Dec07	24:00:00	800.4	0
Dec08	01:00:00	579.2	0
Dec08	02:00:00	551.8	0
Dec08	03:

Dec14	12:00:00	400.3	0
Dec14	13:00:00	400	0
Dec14	14:00:00	400	0
Dec14	15:00:00	400.1	0
Dec14	16:00:00	400	0
Dec14	17:00:00	400	0
Dec14	18:00:00	438.7	0
Dec14	19:00:00	483.4	0
Dec14	20:00:00	499.3	0
Dec14	21:00:00	541.4	0
Dec14	22:00:00	423.1	0
Dec14	23:00:00	484.5	0
Dec14	24:00:00	423.1	0
Dec15	01:00:00	628.4	0
Dec15	02:00:00	725.7	0
Dec15	03:00:00	717.3	0
Dec15	04:00:00	594.3	0
Dec15	05:00:00	685.8	0
Dec15	06:00:00	552.7	0
Dec15	07:00:00	709.4	0
Dec15	08:00:00	772.9	0
Dec15	09:00:00	601	0
Dec15	10:00:00	406.8	0
Dec15	11:00:00	400.1	0
Dec15	12:00:00	400	0
Dec15	13:00:00	400.7	0
Dec15	14:00:00	400.1	0
Dec15	15:00:00	400	0
Dec15	16:00:00	400	0
Dec15	17:00:00	400	0
Dec15	18:00:00	455	0
Dec15	19:00:00	482.4	0
Dec15	20:00:00	452.6	0
Dec15	21:00:00	569.7	0
Dec15	22:00:00	404.5	0
Dec15	23:00:00	400.1	0
Dec15	24:00:00	432.5	0
Dec16	01:00:00	753.9	0
Dec16	02:00:00	758.5	0
Dec16	03:00:00	749.7	0
Dec16	04:00:00	706.2	0
Dec16	05:00:00	549.1	0
Dec16	06:00:00	759.8	0
Dec16	07:00:00	623.6	0
Dec16	08:00:00	566	0
Dec16	09:00:00	540.4	0
Dec16	10:00:00	415.4	0
Dec16	11:00:00	400.2	0
Dec16	12:00:00	424.8	0
Dec16	13:00:00	403.2	0
Dec16	14:00:00	400.1	0
Dec16	15:00:00	473.6	0
Dec16	16:00:00	410.5	0
Dec16	17:00:00	486.6	0
Dec16	18:00:00	415.2	0
Dec16	19:00:00	428	0
Dec16	20:00:00	402.2	0
Dec16	21:00:00	400	0
Dec16	22:00:00	453.1	0
Dec16	23:00:00	414.9	0
Dec16	24:00:00	400.2	0
Dec17	01:00:00	830.9	0
Dec17	02:00:00	765	0
Dec17	03:00:00	726.7	0
Dec17	04:00:00	660.2	0
Dec17	05:00:00	701.4	0
Dec17	06:00:00	556.8	0
Dec17	07:00:00	584.3	0
Dec17	08:00:00	643.9	0
Dec17	09:00:00	419.8	0
Dec17	10:00:00	425.8	0
Dec17	11:00:00	450	0
Dec17	12:00:00	406	0
Dec17	13:00:00	446.2	0
Dec17	14:00:00	401.9	0
Dec17	15:00:00	400	0
Dec17	16:00:00	470.3	0
Dec17	17:00:00	403.7	0
Dec17	18:00:00	426.7	0
Dec17	19:00:00	400.8	0
Dec17	20:00:00	400	0
Dec17	21:00:00	425.7	0
Dec17	22:00:00	400.6	0
Dec17	23:00:00	497.7	0
Dec17	24:00:00	406	0
Dec18	01:00:00	534.6	0
Dec18	02:00:00	709.3	0
Dec18	03:00:00	712.1	0
Dec18	04:00:00	555.2	0
Dec18	05:00:00	607.1	0
Dec18	06:00:00	536.2	0
Dec18	07:00:00	539.8	0
Dec18	08:00:00	545.7	0
Dec18	09:00:00	665.3	0
Dec18	10:00:00	544.3	0
Dec18	11:00:00	429.6	0
Dec18	12:00:00	400.5	0
Dec18	13:00:00	403.6	0
Dec18	14:00:00	400.1	0
Dec18	15:00:00	400.2	0
Dec18	16:00:00	400.1	0
Dec18	17:00:00	400	0
Dec18	18:00:00	461.8	0
Dec18	19:00:00	468.4	0
Dec18	20:00:00	442.9	0
Dec18	21:00:00	428.7	0
Dec18	22:00:00	400.8	0
Dec18	23:00:00	428.9	0
Dec18	24:00:00	442.4	0
Dec19	01:00:00	588.9	0
Dec19	02:00:00	713.4	0
Dec19	03:00:00	571.7	0
Dec19	04:00:00	718.8	0
Dec19	05:00:00	753.2	0
Dec19	06:00:00	639.2	0
Dec19	07:00:00	781	0
Dec19	08:00:00	705	0
Dec19	09:00:00	657.5	0
Dec19	10:00:00	406.6	0
Dec19	11:00:00	400.1	0
Dec19	12:00:00	401.3	0
Dec19	13:00:00	400	0
Dec19	14:00:00	400	0
Dec19	15:00:00	400	0
Dec19	16:00:00	400	0
Dec19	17:00:00	400	0
Dec19	18:00:00	436.1	0
Dec19	19:00:00	479.6	0
Dec19	20:00:00	510.6	0
Dec19	21:00:00	529.9	0
Dec19	22:00:00	459.9	0
Dec19	23:00:00	427.4	0
Dec19	24:00:00	409.4	0
Dec20	01:00:00	741	0
Dec20	02:00:00	669	0
Dec20	03:00:00	560.6	0
Dec20	04:00:00	538	0
Dec20	05:00:00	610.6	0
Dec20	06:00:00	714	0
Dec20	07:00:00	795	0
Dec20	08:00:00	943.9	0
Dec20	09:00:00	698.1	0
Dec20	10:00:00	531.3	0
Dec20	11:00:00	430	0
Dec20	12:00:00	404.4	0
Dec20	13:00:00	400.7	0
Dec20	14:00:00	401.4	0
Dec20	15:00:00	400	0
Dec20	16:00:00	400	0
Dec20	17:00:00	400	0
Dec20	18:00:00	400.1	0
Dec20	19:00:00	472.3	0
Dec20	20:00:00	554.6	0
Dec20	21:00:00	479.5	0
Dec20	22:00:00	467	0
Dec20	23:00:00	433.1	0
Dec20	24:00:00	422.1	0
Dec21	01:00:00	758.7	0
Dec21	02:00:00	687.3	0
Dec21	03:00:00	668.6	0
Dec21	04:00:00	541	0
Dec21	05:00:00	815.9	0
Dec21	06:00:00	657.4	0
Dec21	07:00:00	806.7	0
Dec21	08:00:00	791.2	0
Dec21	09:00:00	415.5	0
Dec21	10:00:00	509.5	0
Dec21	11:00:00	426.4	0
Dec21	12:00:00	404.4	0
Dec21	13:00:00	400.1	0
Dec21	14:00:00	400.4	0
Dec21	15:00:00	400.1	0
Dec21	16:00:00	400	0
Dec21	17:00:00	400	0
Dec21	18:00:00	464.7	0
Dec21	19:00:00	404.7	0
Dec21	20:00:00	409.2	0
Dec21	21:00:00	569.3	0
Dec21	22:00:00	476.6	0
Dec21	23:00:00	404.7	0
Dec21	24:00:00	524.5	0
Dec22	01:00:00	770.8	0
Dec22	02:00:00	819	0
Dec22	03:00:00	652	0
Dec22	04:00:00	611.7	0
Dec22	05:00:00	808.3	0
Dec22	06:00:00	657.4	0
Dec22	07:00:00	702	0
Dec22	08:00:00	847.6	0
Dec22	09:00:00	668.9	0
Dec22	10:00:00	506.4	0
Dec22	11:00:00	431.2	0
Dec22	12:00:00	403.3	0
Dec22	13:00:00	402.2	0

Dec14	12:00:00	401.5	0
Dec14	13:00:00	400.1	0
Dec14	14:00:00	400	0
Dec14	15:00:00	400.9	0
Dec14	16:00:00	400.3	0
Dec14	17:00:00	400.1	0
Dec14	18:00:00	438.1	0
Dec14	19:00:00	489.9	0
Dec14	20:00:00	530.2	0
Dec14	21:00:00	575.6	0
Dec14	22:00:00	439.1	0
Dec14	23:00:00	510.6	0
Dec14	24:00:00	446.6	0
Dec15	01:00:00	680.5	0
Dec15	02:00:00	799.1	0
Dec15	03:00:00	818.2	0
Dec15	04:00:00	657.8	0
Dec15	05:00:00	737.2	0
Dec15	06:00:00	602.5	0
Dec15	07:00:00	754.6	0
Dec15	08:00:00	896.8	0
Dec15	09:00:00	666.6	0
Dec15	10:00:00	414.8	0
Dec15	11:00:00	400.5	0
Dec15	12:00:00	400	0
Dec15	13:00:00	403	0
Dec15	14:00:00	400.6	0
Dec15	15:00:00	400.4	0
Dec15	16:00:00	400.2	0
Dec15	17:00:00	400	0
Dec15	18:00:00	456	0
Dec15	19:00:00	498.4	0
Dec15	20:00:00	467.8	0
Dec15	21:00:00	595.7	0
Dec15	22:00:00	409.6	0
Dec15	23:00:00	400.3	0
Dec15	24:00:00	438	0
Dec16	01:00:00	848.4	0
Dec16	02:00:00	849.2	0
Dec16	03:00:00	844.5	0
Dec16	04:00:00	789	0
Dec16	05:00:00	595.8	0
Dec16	06:00:00	816.9	0
Dec16	07:00:00	705.8	0
Dec16	08:00:00	604.9	0
Dec16	09:00:00	571.5	0
Dec16	10:00:00	429	0
Dec16	11:00:00	400.9	0
Dec16	12:00:00	450.2	0
Dec16	13:00:00	410.9	0
Dec16	14:00:00	400.8	0
Dec16	15:00:00	493.5	0
Dec16	16:00:00	421.1	0
Dec16	17:00:00	517.9	0
Dec16	18:00:00	432.9	0
Dec16	19:00:00	446.7	0
Dec16	20:00:00	405.3	0
Dec16	21:00:00	400.2	0
Dec16	22:00:00	469.2	0
Dec16	23:00:00	429.7	0
Dec16	24:00:00	400.9	0
Dec17	01:00:00	883.8	0
Dec17	02:00:00	872.7	0
Dec17	03:00:00	826.3	0
Dec17	04:00:00	726.4	0
Dec17	05:00:00	784.7	0
Dec17	06:00:00	599.4	0
Dec17	07:00:00	628.3	0
Dec17	08:00:00	714.2	0
Dec17	09:00:00	429.1	0
Dec17	10:00:00	427.8	0
Dec17	11:00:00	480.7	0
Dec17	12:00:00	416	0
Dec17	13:00:00	450.8	0
Dec17	14:00:00	404	0
Dec17	15:00:00	400.1	0
Dec17	16:00:00	493.1	0
Dec17	17:00:00	408.6	0
Dec17	18:00:00	438.9	0
Dec17	19:00:00	402.4	0
Dec17	20:00:00	400	0
Dec17	21:00:00	428.2	0
Dec17	22:00:00	401.4	0
Dec17	23:00:00	525.1	0
Dec17	24:00:00	414.4	0
Dec18	01:00:00	567.8	0
Dec18	02:00:00	756.6	0
Dec18	03:00:00	810.5	0
Dec18	04:00:00	607.4	0
Dec18	05:00:00	646.8	0
Dec18	06:00:00	572.9	0
Dec18	07:00:00	573.8	0
Dec18	08:00:00	582.6	0
Dec18	09:00:00	697.2	0
Dec18	10:00:00	644.5	0
Dec18	11:00:00	465.8	0
Dec18	12:00:00	402.4	0
Dec18	13:00:00	410.9	0
Dec18	14:00:00	400.4	0
Dec18	15:00:00	401	0
Dec18	16:00:00	400.6	0
Dec18	17:00:00	400.1	0
Dec18	18:00:00	461.9	0
Dec18	19:00:00	484.1	0
Dec18	20:00:00	457.9	0
Dec18	21:00:00	436.4	0
Dec18	22:00:00	402.1	0
Dec18	23:00:00	438.2	0
Dec18	24:00:00	458.9	0
Dec19	01:00:00	643	0
Dec19	02:00:00	793.7	0
Dec19	03:00:00	628.2	0
Dec19	04:00:00	798	0
Dec19	05:00:00	867.7	0
Dec19	06:00:00	718.5	0
Dec19	07:00:00	882.9	0
Dec19	08:00:00	816.1	0
Dec19	09:00:00	706.2	0
Dec19	10:00:00	415.8	0
Dec19	11:00:00	400.4	0
Dec19	12:00:00	403.4	0
Dec19	13:00:00	400.2	0
Dec19	14:00:00	400	0
Dec19	15:00:00	400	0
Dec19	16:00:00	400	0
Dec19	17:00:00	400	0
Dec19	18:00:00	434.4	0
Dec19	19:00:00	497.5	0
Dec19	20:00:00	538.8	0
Dec19	21:00:00	556.8	0
Dec19	22:00:00	497.4	0
Dec19	23:00:00	447.7	0
Dec19	24:00:00	421.5	0
Dec20	01:00:00	791.6	0
Dec20	02:00:00	724.4	0
Dec20	03:00:00	615.2	0
Dec20	04:00:00	574.8	0
Dec20	05:00:00	650.5	0
Dec20	06:00:00	804.9	0
Dec20	07:00:00	886	0
Dec20	08:00:00	1063	0
Dec20	09:00:00	764.6	0
Dec20	10:00:00	617.3	0
Dec20	11:00:00	460.5	0
Dec20	12:00:00	412.3	0
Dec20	13:00:00	402.9	0
Dec20	14:00:00	402.6	0
Dec20	15:00:00	400.1	0
Dec20	16:00:00	400.2	0
Dec20	17:00:00	400.1	0
Dec20	18:00:00	400.1	0
Dec20	19:00:00	475.1	0
Dec20	20:00:00	585.5	0
Dec20	21:00:00	515.8	0
Dec20	22:00:00	495.1	0
Dec20	23:00:00	460.6	0
Dec20	24:00:00	441.5	0
Dec21	01:00:00	831.9	0
Dec21	02:00:00	769.8	0
Dec21	03:00:00	720.5	0
Dec21	04:00:00	580.8	0
Dec21	05:00:00	917.4	0
Dec21	06:00:00	756.2	0
Dec21	07:00:00	929.8	0
Dec21	08:00:00	914	0
Dec21	09:00:00	428.9	0
Dec21	10:00:00	578.9	0
Dec21	11:00:00	474.3	0
Dec21	12:00:00	419.4	0
Dec21	13:00:00	400.8	0
Dec21	14:00:00	401.8	0
Dec21	15:00:00	400.9	0
Dec21	16:00:00	400	0
Dec21	17:00:00	400.2	0
Dec21	18:00:00	463.8	0
Dec21	19:00:00	408.4	0
Dec21	20:00:00	413.6	0
Dec21	21:00:00	607.7	0
Dec21	22:00:00	534.8	0
Dec21	23:00:00	414.3	0
Dec21	24:00:00	566.4	0
Dec22	01:00:00	879.4	0
Dec22	02:00:00	957.8	0
Dec22	03:00:00	728.4	0
Dec22	04:00:00	682	0
Dec22	05:00:00	903.4	0
Dec22	06:00:00	751	0
Dec22	07:00:00	769.5	0
Dec22	08:00:00	987	0
Dec22	09:00:00	751.6	0
Dec22	10:00:00	578.2	0
Dec22	11:00:00	472.3	0
Dec22	12:00:00	412.8	0
Dec22	13:00:00	407.4	0

Dec14	12:00:00	400.2	0
Dec14	13:00:00	400	0
Dec14	14:00:00	400	0
Dec14	15:00:00	400	0
Dec14	16:00:00	400	0
Dec14	17:00:00	400	0
Dec14	18:00:00	400.6	0
Dec14	19:00:00	403.8	0
Dec14	20:00:00	422.5	0
Dec14	21:00:00	433.4	0
Dec14	22:00:00	404	0
Dec14	23:00:00	428	0
Dec14	24:00:00	414.6	0
Dec15	01:00:00	792	0
Dec15	02:00:00	919.1	0
Dec15	03:00:00	846.3	0
Dec15	04:00:00	711.1	0
Dec15	05:00:00	689.5	0
Dec15	06:00:00	614.2	0
Dec15	07:00:00	750.3	0
Dec15	08:00:00	873.5	0
Dec15	09:00:00	504.1	0
Dec15	10:00:00	405.3	0
Dec15	11:00:00	400.2	0
Dec15	12:00:00	400	0
Dec15	13:00:00	400.1	0
Dec15	14:00:00	400	0
Dec15	15:00:00	400	0
Dec15	16:00:00	400	0
Dec15	17:00:00	400	0
Dec15	18:00:00	400.9	0
Dec15	19:00:00	402.1	0
Dec15	20:00:00	426.3	0
Dec15	21:00:00	459.1	0
Dec15	22:00:00	404.1	0
Dec15	23:00:00	400.2	0
Dec15	24:00:00	400	0
Dec16	01:00:00	805.6	0
Dec16	02:00:00	830.1	0
Dec16	03:00:00	886	0
Dec16	04:00:00	886.8	0
Dec16	05:00:00	633.1	0
Dec16	06:00:00	715.3	0
Dec16	07:00:00	636.9	0
Dec16	08:00:00	636.7	0
Dec16	09:00:00	451.5	0
Dec16	10:00:00	406.8	0
Dec16	11:00:00	400.2	0
Dec16	12:00:00	414.9	0
Dec16	13:00:00	404.8	0
Dec16	14:00:00	400.4	0
Dec16	15:00:00	435.5	0
Dec16	16:00:00	407.9	0
Dec16	17:00:00	446.6	0
Dec16	18:00:00	410.9	0
Dec16	19:00:00	428.9	0
Dec16	20:00:00	403.9	0
Dec16	21:00:00	400.1	0
Dec16	22:00:00	424.1	0
Dec16	23:00:00	412.9	0
Dec16	24:00:00	400.5	0
Dec17	01:00:00	725.4	0
Dec17	02:00:00	887.4	0
Dec17	03:00:00	920.2	0
Dec17	04:00:00	922.9	0
Dec17	05:00:00	831.1	0
Dec17	06:00:00	644.3	0
Dec17	07:00:00	622.5	0
Dec17	08:00:00	650.8	0
Dec17	09:00:00	414.6	0
Dec17	10:00:00	400.9	0
Dec17	11:00:00	422.2	0
Dec17	12:00:00	405.6	0
Dec17	13:00:00	411.4	0
Dec17	14:00:00	400.7	0
Dec17	15:00:00	400	0
Dec17	16:00:00	428.2	0
Dec17	17:00:00	403.2	0
Dec17	18:00:00	400.2	0
Dec17	19:00:00	400	0
Dec17	20:00:00	400	0
Dec17	21:00:00	400	0
Dec17	22:00:00	400	0
Dec17	23:00:00	434	0
Dec17	24:00:00	405.1	0
Dec18	01:00:00	593	0
Dec18	02:00:00	749.2	0
Dec18	03:00:00	810.9	0
Dec18	04:00:00	649.6	0
Dec18	05:00:00	683.8	0
Dec18	06:00:00	610.2	0
Dec18	07:00:00	611.9	0
Dec18	08:00:00	623.3	0
Dec18	09:00:00	456.6	0
Dec18	10:00:00	419.8	0
Dec18	11:00:00	403.3	0
Dec18	12:00:00	400.1	0
Dec18	13:00:00	400.1	0
Dec18	14:00:00	400	0
Dec18	15:00:00	400	0
Dec18	16:00:00	400	0
Dec18	17:00:00	400	0
Dec18	18:00:00	400.4	0
Dec18	19:00:00	402.1	0
Dec18	20:00:00	416	0
Dec18	21:00:00	400.8	0
Dec18	22:00:00	400	0
Dec18	23:00:00	400	0
Dec18	24:00:00	428.8	0
Dec19	01:00:00	625	0
Dec19	02:00:00	786	0
Dec19	03:00:00	642.6	0
Dec19	04:00:00	857.8	0
Dec19	05:00:00	932.2	0
Dec19	06:00:00	755.4	0
Dec19	07:00:00	840.4	0
Dec19	08:00:00	827.4	0
Dec19	09:00:00	500	0
Dec19	10:00:00	404.1	0
Dec19	11:00:00	400.2	0
Dec19	12:00:00	400	0
Dec19	13:00:00	400	0
Dec19	14:00:00	400	0
Dec19	15:00:00	400	0
Dec19	16:00:00	400	0
Dec19	17:00:00	400	0
Dec19	18:00:00	400.4	0
Dec19	19:00:00	403.7	0
Dec19	20:00:00	433.8	0
Dec19	21:00:00	466.6	0
Dec19	22:00:00	428.9	0
Dec19	23:00:00	423.7	0
Dec19	24:00:00	405.5	0
Dec20	01:00:00	771.7	0
Dec20	02:00:00	684.2	0
Dec20	03:00:00	615.4	0
Dec20	04:00:00	600.2	0
Dec20	05:00:00	681.7	0
Dec20	06:00:00	814.8	0
Dec20	07:00:00	869	0
Dec20	08:00:00	963.2	0
Dec20	09:00:00	509.5	0
Dec20	10:00:00	430	0
Dec20	11:00:00	409.2	0
Dec20	12:00:00	402.4	0
Dec20	13:00:00	400.6	0
Dec20	14:00:00	400.1	0
Dec20	15:00:00	400	0
Dec20	16:00:00	400	0
Dec20	17:00:00	400	0
Dec20	18:00:00	400	0
Dec20	19:00:00	413.5	0
Dec20	20:00:00	477.1	0
Dec20	21:00:00	428.9	0
Dec20	22:00:00	426.1	0
Dec20	23:00:00	414.5	0
Dec20	24:00:00	421.3	0
Dec21	01:00:00	844.9	0
Dec21	02:00:00	804.8	0
Dec21	03:00:00	687.3	0
Dec21	04:00:00	613.3	0
Dec21	05:00:00	817.8	0
Dec21	06:00:00	735.9	0
Dec21	07:00:00	842.1	0
Dec21	08:00:00	911.4	0
Dec21	09:00:00	430	0
Dec21	10:00:00	415.1	0
Dec21	11:00:00	404.3	0
Dec21	12:00:00	401	0
Dec21	13:00:00	400.1	0
Dec21	14:00:00	400	0
Dec21	15:00:00	400	0
Dec21	16:00:00	400	0
Dec21	17:00:00	400	0
Dec21	18:00:00	400.7	0
Dec21	19:00:00	400.1	0
Dec21	20:00:00	400	0
Dec21	21:00:00	461.1	0
Dec21	22:00:00	428.7	0
Dec21	23:00:00	401.8	0
Dec21	24:00:00	436.2	0
Dec22	01:00:00	763.9	0
Dec22	02:00:00	894	0
Dec22	03:00:00	882.8	0
Dec22	04:00:00	679.3	0
Dec22	05:00:00	869	0
Dec22	06:00:00	744.3	0
Dec22	07:00:00	760.3	0
Dec22	08:00:00	851.9	0
Dec22	09:00:00	494.5	0
Dec22	10:00:00	419.7	0
Dec22	11:00:00	404.4	0
Dec22	12:00:00	400.7	0
Dec22	13:00:00	400.2	0

Dec14	12:00:00	408	0
Dec14	13:00:00	401.7	0
Dec14	14:00:00	400.7	0
Dec14	15:00:00	400.3	0
Dec14	16:00:00	400.1	0
Dec14	17:00:00	400	0
Dec14	18:00:00	712.1	0
Dec14	19:00:00	775.2	0
Dec14	20:00:00	743.2	0
Dec14	21:00:00	680.5	0
Dec14	22:00:00	916.3	0
Dec14	23:00:00	1216	0
Dec14	24:00:00	1321	0
Dec15	01:00:00	643.2	0
Dec15	02:00:00	498.1	0
Dec15	03:00:00	504.5	0
Dec15	04:00:00	436	0
Dec15	05:00:00	410.3	0
Dec15	06:00:00	402.3	0
Dec15	07:00:00	413.4	0
Dec15	08:00:00	490.9	0
Dec15	09:00:00	558.8	0
Dec15	10:00:00	426.4	0
Dec15	11:00:00	404	0
Dec15	12:00:00	400.6	0
Dec15	13:00:00	400.7	0
Dec15	14:00:00	400.2	0
Dec15	15:00:00	400.1	0
Dec15	16:00:00	400	0
Dec15	17:00:00	400	0
Dec15	18:00:00	729.8	0
Dec15	19:00:00	852.4	0
Dec15	20:00:00	693.5	0
Dec15	21:00:00	700.2	0
Dec15	22:00:00	796.3	0
Dec15	23:00:00	926.6	0
Dec15	24:00:00	1041	0
Dec16	01:00:00	661.9	0
Dec16	02:00:00	523.8	0
Dec16	03:00:00	497.8	0
Dec16

Dec22	14:00:00	400.1	0
Dec22	15:00:00	400.3	0
Dec22	16:00:00	400	0
Dec22	17:00:00	400	0
Dec22	18:00:00	400	0
Dec22	19:00:00	400	0
Dec22	20:00:00	400	0
Dec22	21:00:00	614	0
Dec22	22:00:00	429.8	0
Dec22	23:00:00	494.7	0
Dec22	24:00:00	432.2	0
Dec23	01:00:00	726.9	0
Dec23	02:00:00	660.9	0
Dec23	03:00:00	827	0
Dec23	04:00:00	814	0
Dec23	05:00:00	654.2	0
Dec23	06:00:00	702	0
Dec23	07:00:00	587.3	0
Dec23	08:00:00	791.5	0
Dec23	09:00:00	668.2	0
Dec23	10:00:00	491.8	0
Dec23	11:00:00	401.1	0
Dec23	12:00:00	433.6	0
Dec23	13:00:00	406.5	0
Dec23	14:00:00	406.5	0
Dec23	15:00:00	400.3	0
Dec23	16:00:00	473.6	0
Dec23	17:00:00	422.6	0
Dec23	18:00:00	400.3	0
Dec23	19:00:00	400	0
Dec23	20:00:00	419.2	0
Dec23	21:00:00	466.5	0
Dec23	22:00:00	422.4	0
Dec23	23:00:00	404.4	0
Dec23	24:00:00	400.7	0
Dec24	01:00:00	554.9	0
Dec24	02:00:00	714.1	0
Dec24	03:00:00	570.9	0
Dec24	04:00:00	530	0
Dec24	05:00:00	579.8	0
Dec24	06:00:00	532.4	0
Dec24	07:00:00	565.3	0
Dec24	08:00:00	547.1	0
Dec24	09:00:00	498.9	0
Dec24	10:00:00	408	0
Dec24	11:00:00	440.7	0
Dec24	12:00:00	401.5	0
Dec24	13:00:00	421.6	0
Dec24	14:00:00	511.2	0
Dec24	15:00:00	460.1	0
Dec24	16:00:00	455.8	0
Dec24	17:00:00	441.2	0
Dec24	18:00:00	402.6	0
Dec24	19:00:00	400	0
Dec24	20:00:00	512.6	0
Dec24	21:00:00	415.3	0
Dec24	22:00:00	475	0
Dec24	23:00:00	403.8	0
Dec24	24:00:00	400	0
Dec25	01:00:00	715.9	0
Dec25	02:00:00	713.2	0
Dec25	03:00:00	654.8	0
Dec25	04:00:00	532.5	0
Dec25	05:00:00	735.9	0
Dec25	06:00:00	886.6	0
Dec25	07:00:00	601.1	0
Dec25	08:00:00	538.1	0
Dec25	09:00:00	400.8	0
Dec25	10:00:00	400	0
Dec25	11:00:00	400	0
Dec25	12:00:00	400.7	0
Dec25	13:00:00	400.1	0
Dec25	14:00:00	400.1	0
Dec25	15:00:00	400	0
Dec25	16:00:00	400	0
Dec25	17:00:00	400	0
Dec25	18:00:00	455.2	0
Dec25	19:00:00	459.6	0
Dec25	20:00:00	529.4	0
Dec25	21:00:00	401.5	0
Dec25	22:00:00	460.9	0
Dec25	23:00:00	426.1	0
Dec25	24:00:00	407.2	0
Dec26	01:00:00	536.4	0
Dec26	02:00:00	588.7	0
Dec26	03:00:00	659.3	0
Dec26	04:00:00	832.6	0
Dec26	05:00:00	610.7	0
Dec26	06:00:00	763.4	0
Dec26	07:00:00	714.3	0
Dec26	08:00:00	987.4	0
Dec26	09:00:00	704.1	0
Dec26	10:00:00	464.2	0
Dec26	11:00:00	401.1	0
Dec26	12:00:00	400.6	0
Dec26	13:00:00	401.7	0
Dec26	14:00:00	400.3	0
Dec26	15:00:00	400	0
Dec26	16:00:00	400	0
Dec26	17:00:00	400	0
Dec26	18:00:00	456.1	0
Dec26	19:00:00	470.6	0
Dec26	20:00:00	402.7	0
Dec26	21:00:00	400	0
Dec26	22:00:00	442.8	0
Dec26	23:00:00	406.5	0
Dec26	24:00:00	400.2	0
Dec27	01:00:00	654.9	0
Dec27	02:00:00	552	0
Dec27	03:00:00	610	0
Dec27	04:00:00	661.7	0
Dec27	05:00:00	829.1	0
Dec27	06:00:00	944.1	0
Dec27	07:00:00	1059	0
Dec27	08:00:00	727.9	0
Dec27	09:00:00	410.8	0
Dec27	10:00:00	400.6	0
Dec27	11:00:00	414.9	0
Dec27	12:00:00	404	0
Dec27	13:00:00	400.1	0
Dec27	14:00:00	400	0
Dec27	15:00:00	400	0
Dec27	16:00:00	400	0
Dec27	17:00:00	400	0
Dec27	18:00:00	427	0
Dec27	19:00:00	501.4	0
Dec27	20:00:00	539.5	0
Dec27	21:00:00	441.3	0
Dec27	22:00:00	400.4	0
Dec27	23:00:00	472.1	0
Dec27	24:00:00	419.7	0
Dec28	01:00:00	758.3	0
Dec28	02:00:00	775.5	0
Dec28	03:00:00	537.1	0
Dec28	04:00:00	772.1	0
Dec28	05:00:00	790.4	0
Dec28	06:00:00	794.2	0
Dec28	07:00:00	891.3	0
Dec28	08:00:00	772.9	0
Dec28	09:00:00	726.3	0
Dec28	10:00:00	462.4	0
Dec28	11:00:00	409	0
Dec28	12:00:00	400.2	0
Dec28	13:00:00	402.6	0
Dec28	14:00:00	401.2	0
Dec28	15:00:00	400.2	0
Dec28	16:00:00	400	0
Dec28	17:00:00	400	0
Dec28	18:00:00	422.4	0
Dec28	19:00:00	455	0
Dec28	20:00:00	402.1	0
Dec28	21:00:00	585.1	0
Dec28	22:00:00	502.4	0
Dec28	23:00:00	419.1	0
Dec28	24:00:00	406	0
Dec29	01:00:00	654.1	0
Dec29	02:00:00	813.9	0
Dec29	03:00:00	552.2	0
Dec29	04:00:00	725.8	0
Dec29	05:00:00	771.8	0
Dec29	06:00:00	818.8	0
Dec29	07:00:00	592.8	0
Dec29	08:00:00	599.5	0
Dec29	09:00:00	401.7	0
Dec29	10:00:00	455.7	0
Dec29	11:00:00	410.1	0
Dec29	12:00:00	400.1	0
Dec29	13:00:00	400	0
Dec29	14:00:00	400	0
Dec29	15:00:00	400	0
Dec29	16:00:00	400	0
Dec29	17:00:00	400	0
Dec29	18:00:00	417.6	0
Dec29	19:00:00	509	0
Dec29	20:00:00	410.6	0
Dec29	21:00:00	564.5	0
Dec29	22:00:00	423.3	0
Dec29	23:00:00	400.6	0
Dec29	24:00:00	433.2	0
Dec30	01:00:00	535.2	0
Dec30	02:00:00	540.6	0
Dec30	03:00:00	530.4	0
Dec30	04:00:00	687	0
Dec30	05:00:00	838.5	0
Dec30	06:00:00	597.6	0
Dec30	07:00:00	708.7	0
Dec30	08:00:00	716.4	0
Dec30	09:00:00	557.3	0
Dec30	10:00:00	404.1	0
Dec30	11:00:00	413.5	0
Dec30	12:00:00	400.5	0
Dec30	13:00:00	427.2	0
Dec30	14:00:00	437.9	0
Dec30	15:00:00	400.6	0

Dec22	14:00:00	400.8	0
Dec22	15:00:00	401.3	0
Dec22	16:00:00	400.4	0
Dec22	17:00:00	400	0
Dec22	18:00:00	400	0
Dec22	19:00:00	400	0
Dec22	20:00:00	400	0
Dec22	21:00:00	654.5	0
Dec22	22:00:00	458.5	0
Dec22	23:00:00	526.3	0
Dec22	24:00:00	460.2	0
Dec23	01:00:00	795.9	0
Dec23	02:00:00	741.8	0
Dec23	03:00:00	899.4	0
Dec23	04:00:00	925.4	0
Dec23	05:00:00	748	0
Dec23	06:00:00	768.4	0
Dec23	07:00:00	646.4	0
Dec23	08:00:00	886.2	0
Dec23	09:00:00	747.6	0
Dec23	10:00:00	561.8	0
Dec23	11:00:00	404.1	0
Dec23	12:00:00	463.1	0
Dec23	13:00:00	421.4	0
Dec23	14:00:00	409.6	0
Dec23	15:00:00	400.7	0
Dec23	16:00:00	504.6	0
Dec23	17:00:00	442.6	0
Dec23	18:00:00	401.3	0
Dec23	19:00:00	400	0
Dec23	20:00:00	418.3	0
Dec23	21:00:00	494.5	0
Dec23	22:00:00	452.5	0
Dec23	23:00:00	414.2	0
Dec23	24:00:00	403.5	0
Dec24	01:00:00	594.5	0
Dec24	02:00:00	787.4	0
Dec24	03:00:00	631.7	0
Dec24	04:00:00	563.6	0
Dec24	05:00:00	623	0
Dec24	06:00:00	565.2	0
Dec24	07:00:00	603.4	0
Dec24	08:00:00	578.9	0
Dec24	09:00:00	501.6	0
Dec24	10:00:00	415.7	0
Dec24	11:00:00	456.7	0
Dec24	12:00:00	404	0
Dec24	13:00:00	432.5	0
Dec24	14:00:00	521.8	0
Dec24	15:00:00	498.6	0
Dec24	16:00:00	414.3	0
Dec24	17:00:00	451.9	0
Dec24	18:00:00	405.4	0
Dec24	19:00:00	400.2	0
Dec24	20:00:00	515.7	0
Dec24	21:00:00	427.3	0
Dec24	22:00:00	488.8	0
Dec24	23:00:00	408	0
Dec24	24:00:00	400.1	0
Dec25	01:00:00	779.4	0
Dec25	02:00:00	815	0
Dec25	03:00:00	702.8	0
Dec25	04:00:00	571.3	0
Dec25	05:00:00	814.6	0
Dec25	06:00:00	1048	0
Dec25	07:00:00	685.7	0
Dec25	08:00:00	573.4	0
Dec25	09:00:00	402.4	0
Dec25	10:00:00	400.2	0
Dec25	11:00:00	400	0
Dec25	12:00:00	403	0
Dec25	13:00:00	400.9	0
Dec25	14:00:00	400.9	0
Dec25	15:00:00	400.4	0
Dec25	16:00:00	400.1	0
Dec25	17:00:00	400	0
Dec25	18:00:00	450	0
Dec25	19:00:00	476.4	0
Dec25	20:00:00	553.1	0
Dec25	21:00:00	403.7	0
Dec25	22:00:00	479.7	0
Dec25	23:00:00	455.2	0
Dec25	24:00:00	423.3	0
Dec26	01:00:00	572.2	0
Dec26	02:00:00	623.4	0
Dec26	03:00:00	708.1	0
Dec26	04:00:00	965.9	0
Dec26	05:00:00	677	0
Dec26	06:00:00	853.3	0
Dec26	07:00:00	825.6	0
Dec26	08:00:00	1169	0
Dec26	09:00:00	853.5	0
Dec26	10:00:00	531.5	0
Dec26	11:00:00	404.7	0
Dec26	12:00:00	401.6	0
Dec26	13:00:00	407.2	0
Dec26	14:00:00	402.3	0
Dec26	15:00:00	400.6	0
Dec26	16:00:00	400.1	0
Dec26	17:00:00	400	0
Dec26	18:00:00	455.8	0
Dec26	19:00:00	471.8	0
Dec26	20:00:00	405	0
Dec26	21:00:00	400.1	0
Dec26	22:00:00	459.2	0
Dec26	23:00:00	414.5	0
Dec26	24:00:00	400.8	0
Dec27	01:00:00	699	0
Dec27	02:00:00	590.7	0
Dec27	03:00:00	649.7	0
Dec27	04:00:00	716	0
Dec27	05:00:00	949.4	0
Dec27	06:00:00	1153	0
Dec27	07:00:00	1311	0
Dec27	08:00:00	867.4	0
Dec27	09:00:00	420.4	0
Dec27	10:00:00	401.9	0
Dec27	11:00:00	434	0
Dec27	12:00:00	415.8	0
Dec27	13:00:00	400.6	0
Dec27	14:00:00	400	0
Dec27	15:00:00	400	0
Dec27	16:00:00	400	0
Dec27	17:00:00	400	0
Dec27	18:00:00	424.5	0
Dec27	19:00:00	518.2	0
Dec27	20:00:00	567	0
Dec27	21:00:00	463.2	0
Dec27	22:00:00	401.3	0
Dec27	23:00:00	491.4	0
Dec27	24:00:00	438.7	0
Dec28	01:00:00	835.6	0
Dec28	02:00:00	884.4	0
Dec28	03:00:00	579.2	0
Dec28	04:00:00	848.4	0
Dec28	05:00:00	937.4	0
Dec28	06:00:00	916	0
Dec28	07:00:00	1037	0
Dec28	08:00:00	901.9	0
Dec28	09:00:00	778.4	0
Dec28	10:00:00	511.6	0
Dec28	11:00:00	420.8	0
Dec28	12:00:00	400.8	0
Dec28	13:00:00	408.6	0
Dec28	14:00:00	406.2	0
Dec28	15:00:00	401.5	0
Dec28	16:00:00	400.3	0
Dec28	17:00:00	400.1	0
Dec28	18:00:00	422.4	0
Dec28	19:00:00	466.4	0
Dec28	20:00:00	404.5	0
Dec28	21:00:00	617.3	0
Dec28	22:00:00	575.4	0
Dec28	23:00:00	444.7	0
Dec28	24:00:00	410.5	0
Dec29	01:00:00	702.5	0
Dec29	02:00:00	927.8	0
Dec29	03:00:00	604.6	0
Dec29	04:00:00	798.8	0
Dec29	05:00:00	906.9	0
Dec29	06:00:00	931.7	0
Dec29	07:00:00	666.4	0
Dec29	08:00:00	638.1	0
Dec29	09:00:00	404.5	0
Dec29	10:00:00	480.7	0
Dec29	11:00:00	427.7	0
Dec29	12:00:00	400.5	0
Dec29	13:00:00	400	0
Dec29	14:00:00	400	0
Dec29	15:00:00	400	0
Dec29	16:00:00	400.1	0
Dec29	17:00:00	400	0
Dec29	18:00:00	419	0
Dec29	19:00:00	517.7	0
Dec29	20:00:00	419.9	0
Dec29	21:00:00	593	0
Dec29	22:00:00	444.8	0
Dec29	23:00:00	402.1	0
Dec29	24:00:00	436.6	0
Dec30	01:00:00	571.3	0
Dec30	02:00:00	574.7	0
Dec30	03:00:00	563.5	0
Dec30	04:00:00	738.5	0
Dec30	05:00:00	949.4	0
Dec30	06:00:00	674.7	0
Dec30	07:00:00	755.8	0
Dec30	08:00:00	811.4	0
Dec30	09:00:00	602.9	0
Dec30	10:00:00	409.7	0
Dec30	11:00:00	418.3	0
Dec30	12:00:00	401.3	0
Dec30	13:00:00	435.1	0
Dec30	14:00:00	445	0
Dec30	15:00:00	401.4	0

Dec22	14:00:00	400	0
Dec22	15:00:00	400	0
Dec22	16:00:00	400	0
Dec22	17:00:00	400	0
Dec22	18:00:00	400	0
Dec22	19:00:00	400	0
Dec22	20:00:00	400	0
Dec22	21:00:00	457.5	0
Dec22	22:00:00	412.3	0
Dec22	23:00:00	427.9	0
Dec22	24:00:00	418.6	0
Dec23	01:00:00	749.4	0
Dec23	02:00:00	737.4	0
Dec23	03:00:00	749.6	0
Dec23	04:00:00	917.7	0
Dec23	05:00:00	750.5	0
Dec23	06:00:00	760.5	0
Dec23	07:00:00	700.1	0
Dec23	08:00:00	811.2	0
Dec23	09:00:00	511.5	0
Dec23	10:00:00	427.6	0
Dec23	11:00:00	401.1	0
Dec23	12:00:00	415.8	0
Dec23	13:00:00	405.4	0
Dec23	14:00:00	400.9	0
Dec23	15:00:00	400.1	0
Dec23	16:00:00	430.9	0
Dec23	17:00:00	408	0
Dec23	18:00:00	400.4	0
Dec23	19:00:00	400	0
Dec23	20:00:00	400	0
Dec23	21:00:00	403.2	0
Dec23	22:00:00	403.9	0
Dec23	23:00:00	401.2	0
Dec23	24:00:00	400.2	0
Dec24	01:00:00	638.8	0
Dec24	02:00:00	789.6	0
Dec24	03:00:00	653.2	0
Dec24	04:00:00	599	0
Dec24	05:00:00	626.2	0
Dec24	06:00:00	607.6	0
Dec24	07:00:00	618.6	0
Dec24	08:00:00	628.1	0
Dec24	09:00:00	422.2	0
Dec24	10:00:00	402.2	0
Dec24	11:00:00	415.5	0
Dec24	12:00:00	401.5	0
Dec24	13:00:00	411.5	0
Dec24	14:00:00	407.8	0
Dec24	15:00:00	405.1	0
Dec24	16:00:00	400.8	0
Dec24	17:00:00	400.1	0
Dec24	18:00:00	400	0
Dec24	19:00:00	400	0
Dec24	20:00:00	408.3	0
Dec24	21:00:00	401.3	0
Dec24	22:00:00	427.1	0
Dec24	23:00:00	403.4	0
Dec24	24:00:00	400.1	0
Dec25	01:00:00	757.1	0
Dec25	02:00:00	810.9	0
Dec25	03:00:00	686.1	0
Dec25	04:00:00	605.2	0
Dec25	05:00:00	778.4	0
Dec25	06:00:00	899.6	0
Dec25	07:00:00	716.9	0
Dec25	08:00:00	505.6	0
Dec25	09:00:00	405.7	0
Dec25	10:00:00	400.3	0
Dec25	11:00:00	400	0
Dec25	12:00:00	400	0
Dec25	13:00:00	400	0
Dec25	14:00:00	400	0
Dec25	15:00:00	400	0
Dec25	16:00:00	400	0
Dec25	17:00:00	400	0
Dec25	18:00:00	405.1	0
Dec25	19:00:00	402.1	0
Dec25	20:00:00	453.2	0
Dec25	21:00:00	402.7	0
Dec25	22:00:00	417.1	0
Dec25	23:00:00	410.9	0
Dec25	24:00:00	406.5	0
Dec26	01:00:00	614.2	0
Dec26	02:00:00	680.1	0
Dec26	03:00:00	714.2	0
Dec26	04:00:00	857.2	0
Dec26	05:00:00	752.6	0
Dec26	06:00:00	837.2	0
Dec26	07:00:00	801	0
Dec26	08:00:00	870.6	0
Dec26	09:00:00	497.9	0
Dec26	10:00:00	416.1	0
Dec26	11:00:00	400.6	0
Dec26	12:00:00	400	0
Dec26	13:00:00	400.2	0
Dec26	14:00:00	400.1	0
Dec26	15:00:00	400	0
Dec26	16:00:00	400	0
Dec26	17:00:00	400	0
Dec26	18:00:00	403.1	0
Dec26	19:00:00	401.8	0
Dec26	20:00:00	400.2	0
Dec26	21:00:00	400	0
Dec26	22:00:00	416.2	0
Dec26	23:00:00	404.3	0
Dec26	24:00:00	400.4	0
Dec27	01:00:00	733.5	0
Dec27	02:00:00	651.7	0
Dec27	03:00:00	712.1	0
Dec27	04:00:00	777.6	0
Dec27	05:00:00	827	0
Dec27	06:00:00	842.3	0
Dec27	07:00:00	915.9	0
Dec27	08:00:00	811.7	0
Dec27	09:00:00	418.5	0
Dec27	10:00:00	401.1	0
Dec27	11:00:00	401.6	0
Dec27	12:00:00	400.7	0
Dec27	13:00:00	400	0
Dec27	14:00:00	400	0
Dec27	15:00:00	400	0
Dec27	16:00:00	400	0
Dec27	17:00:00	400	0
Dec27	18:00:00	406.4	0
Dec27	19:00:00	403	0
Dec27	20:00:00	468	0
Dec27	21:00:00	427.8	0
Dec27	22:00:00	401.1	0
Dec27	23:00:00	433.2	0
Dec27	24:00:00	410.6	0
Dec28	01:00:00	802.6	0
Dec28	02:00:00	854.4	0
Dec28	03:00:00	627.4	0
Dec28	04:00:00	826.8	0
Dec28	05:00:00	835.1	0
Dec28	06:00:00	904.4	0
Dec28	07:00:00	851.1	0
Dec28	08:00:00	818.6	0
Dec28	09:00:00	506.3	0
Dec28	10:00:00	415.8	0
Dec28	11:00:00	401.2	0
Dec28	12:00:00	400	0
Dec28	13:00:00	400.1	0
Dec28	14:00:00	400.1	0
Dec28	15:00:00	400	0
Dec28	16:00:00	400	0
Dec28	17:00:00	400	0
Dec28	18:00:00	400.2	0
Dec28	19:00:00	408.2	0
Dec28	20:00:00	400.8	0
Dec28	21:00:00	443	0
Dec28	22:00:00	422.9	0
Dec28	23:00:00	407.4	0
Dec28	24:00:00	402.1	0
Dec29	01:00:00	800.4	0
Dec29	02:00:00	847	0
Dec29	03:00:00	650.8	0
Dec29	04:00:00	774.7	0
Dec29	05:00:00	884	0
Dec29	06:00:00	933.2	0
Dec29	07:00:00	711.3	0
Dec29	08:00:00	698.3	0
Dec29	09:00:00	411.7	0
Dec29	10:00:00	404.4	0
Dec29	11:00:00	401	0
Dec29	12:00:00	400	0
Dec29	13:00:00	400	0
Dec29	14:00:00	400	0
Dec29	15:00:00	400	0
Dec29	16:00:00	400	0
Dec29	17:00:00	400	0
Dec29	18:00:00	400.1	0
Dec29	19:00:00	411.3	0
Dec29	20:00:00	402	0
Dec29	21:00:00	443.1	0
Dec29	22:00:00	409.8	0
Dec29	23:00:00	400.7	0
Dec29	24:00:00	400	0
Dec30	01:00:00	595.5	0
Dec30	02:00:00	615.4	0
Dec30	03:00:00	602.2	0
Dec30	04:00:00	749.3	0
Dec30	05:00:00	907.9	0
Dec30	06:00:00	695.6	0
Dec30	07:00:00	755.8	0
Dec30	08:00:00	833.1	0
Dec30	09:00:00	497.4	0
Dec30	10:00:00	406.9	0
Dec30	11:00:00	400.6	0
Dec30	12:00:00	400	0
Dec30	13:00:00	416.1	0
Dec30	14:00:00	405.3	0
Dec30	15:00:00	400.2	0

Dec22	14:00:00	401.3	0
Dec22	15:00:00	400.5	0
Dec22	16:00:00	400.2	0
Dec22	17:00:00	400	0
Dec22	18:00:00	631.4	0
Dec22	19:00:00	624.3	0
Dec22	20:00:00	539	0
Dec22	21:00:00	694.2	0
Dec22	22:00:00	854.8	0
Dec22	23:00:00	1156	0
Dec22	24:00:00	1063	0
Dec23	01:00:00	601.5	0
Dec23	02:00:00	480.2	0
Dec23	03:00:00	435.5	0
Dec23	04:00:00	476	0
Dec23	05:00:00	442.2	0
Dec23	06:00:00	451.3	0
Dec23	07:00:00	425.7	0
Dec23	08:00:00	489.2	0
Dec23	09:00:00	778.4	0
Dec23	10:00:00	1213	0
Dec23	11:00:00	502.1	0
Dec23	12:00:00	461.1	0
Dec23	13:00:00	929.3	0
Dec23	14:00:00	830.7	0
Dec23	15:00:00	1093	0
Dec23	16:00:00	1172	0
Dec23	17:00:00	1234	0
Dec23	18:00:00	599.3	0
Dec23	19:00:00	420.1	0
Dec23	20:00:00	412.1	0
Dec23	21:00:00	991.3	0
Dec23	22:00:00	1346	0
Dec23	23:00:00	1116	0
Dec23	24:00:00	1205	0
Dec24	01:00:00	562.8	0
Dec24	02:00:00	480.9	0
Dec24	03:00:00	429.8	0
Dec24	04:00:00	402.7	0
Dec24	05:00:00	400.3	0
Dec24	06:00:00	400	0
Dec24

Dec30	16:00:00	499.3	0
Dec30	17:00:00	426.8	0
Dec30	18:00:00	404.4	0
Dec30	19:00:00	400.1	0
Dec30	20:00:00	548.8	0
Dec30	21:00:00	405.2	0
Dec30	22:00:00	400	0
Dec30	23:00:00	400	0
Dec30	24:00:00	470.2	0
Dec31	01:00:00	668	0
Dec31	02:00:00	572.9	0
Dec31	03:00:00	559.4	0
Dec31	04:00:00	857.3	0
Dec31	05:00:00	798.6	0
Dec31	06:00:00	901.5	0
Dec31	07:00:00	697.3	0
Dec31	08:00:00	607	0
Dec31	09:00:00	401.3	0
Dec31	10:00:00	425.4	0
Dec31	11:00:00	442.2	0
Dec31	12:00:00	404.3	0
Dec31	13:00:00	400.8	0
Dec31	14:00:00	401.1	0
Dec31	15:00:00	481.6	0
Dec31	16:00:00	446	0
Dec31	17:00:00	412.2	0
Dec31	18:00:00	402.6	0
Dec31	19:00:00	400.1	0
Dec31	20:00:00	400	0
Dec31	21:00:00	422.9	0
Dec31	22:00:00	430.5	0
Dec31	23:00:00	405.3	0
Dec31	24:00:00	400.3	0
			0

Dec30	16:00:00	532.8	0
Dec30	17:00:00	454.2	0
Dec30	18:00:00	413.8	0
Dec30	19:00:00	400.6	0
Dec30	20:00:00	545.1	0
Dec30	21:00:00	409.6	0
Dec30	22:00:00	400.2	0
Dec30	23:00:00	400	0
Dec30	24:00:00	495.1	0
Dec31	01:00:00	736.8	0
Dec31	02:00:00	631.6	0
Dec31	03:00:00	594.3	0
Dec31	04:00:00	970.1	0
Dec31	05:00:00	926	0
Dec31	06:00:00	1051	0
Dec31	07:00:00	809.5	0
Dec31	08:00:00	682.7	0
Dec31	09:00:00	404	0
Dec31	10:00:00	427.7	0
Dec31	11:00:00	475.3	0
Dec31	12:00:00	414.4	0
Dec31	13:00:00	404	0
Dec31	14:00:00	401.6	0
Dec31	15:00:00	507.2	0
Dec31	16:00:00	477.7	0
Dec31	17:00:00	422.4	0
Dec31	18:00:00	408	0
Dec31	19:00:00	400.5	0
Dec31	20:00:00	400	0
Dec31	21:00:00	423.5	0
Dec31	22:00:00	446.5	0
Dec31	23:00:00	414.1	0
Dec31	24:00:00	401.3	0
			0

Dec30	16:00:00	431.5	0
Dec30	17:00:00	419.6	0
Dec30	18:00:00	411.7	0
Dec30	19:00:00	400.6	0
Dec30	20:00:00	406.2	0
Dec30	21:00:00	400.3	0
Dec30	22:00:00	400	0
Dec30	23:00:00	400	0
Dec30	24:00:00	439	0
Dec31	01:00:00	815.8	0
Dec31	02:00:00	654.8	0
Dec31	03:00:00	641.2	0
Dec31	04:00:00	853.4	0
Dec31	05:00:00	865.7	0
Dec31	06:00:00	885.9	0
Dec31	07:00:00	890.9	0
Dec31	08:00:00	728.4	0
Dec31	09:00:00	410.6	0
Dec31	10:00:00	401.2	0
Dec31	11:00:00	418	0
Dec31	12:00:00	405.7	0
Dec31	13:00:00	402.4	0
Dec31	14:00:00	400.3	0
Dec31	15:00:00	437.3	0
Dec31	16:00:00	417.4	0
Dec31	17:00:00	415.8	0
Dec31	18:00:00	407.7	0
Dec31	19:00:00	400.6	0
Dec31	20:00:00	400	0
Dec31	21:00:00	400	0
Dec31	22:00:00	412.5	0
Dec31	23:00:00	402.2	0
Dec31	24:00:00	400.3	0
			0

Dec30	16:00:00	1154	0
Dec30	17:00:00	1208	0
Dec30	18:00:00	740.9	0
Dec30	19:00:00	460.3	0
Dec30	20:00:00	512.1	0
Dec30	21:00:00	862.3	0
Dec30	22:00:00	833.1	0
Dec30	23:00:00	960.2	0
Dec30	24:00:00	1172	0
Dec31	01:00:00	621.8	0
Dec31	02:00:00	452.8	0
Dec31	03:00:00	405.7	0
Dec31	04:00:00	493.2	0
Dec31	05:00:00	500	0
Dec31	06:00:00	522.5	0
Dec31	07:00:00	483.1	0
Dec31	08:00:00	447.3	0
Dec31	09:00:00	544.4	0
Dec31	10:00:00	1101	0
Dec31	11:00:00	653.9	0
Dec31	12:00:00	454.9	0
Dec31	13:00:00	1028	0
Dec31	14:00:00	754.5	0
Dec31	15:00:00	1086	0
Dec31	16:00:00	1179	0
Dec31	17:00:00	1084	0
Dec31	18:00:00	802.1	0
Dec31	19:00:00	465.9	0
Dec31	20:00:00	406.6	0
Dec31	21:00:00	1079	0
Dec31	22:00:00	1040	0
Dec31	23:00:00	985.8	0
Dec31	24:00:00	1024	0
			2158

Dec30	16:00:00	1320	0
Dec30	17:00:00	1423	0
Dec30	18:00:00	925.7	0
Dec30	19:00:00	530.1	0
Dec30	20:00:00	542.2	0
Dec30	21:00:00	949.5	0
Dec30	22:00:00	942.4	0
Dec30	23:00:00	1092	0
Dec30	24:00:00	1353	0
Dec31	01:00:00	752.2	0
Dec31	02:00:00	508.9	0
Dec31	03:00:00	417.6	0
Dec31	04:00:00	513.1	0
Dec31	05:00:00	532.9	0
Dec31	06:00:00	561.5	0
Dec31	07:00:00	520.7	0
Dec31	08:00:00	470.8	0
Dec31	09:00:00	564.6	0
Dec31	10:00:00	1172	0
Dec31	11:00:00	769.8	0
Dec31	12:00:00	513.1	0
Dec31	13:00:00	1141	0
Dec31	14:00:00	866.4	0
Dec31	15:00:00	1236	0
Dec31	16:00:00	1369	0
Dec31	17:00:00	1272	0
Dec31	18:00:00	991.8	0
Dec31	19:00:00	537.2	0
Dec31	20:00:00	421.2	0
Dec31	21:00:00	1140	0
Dec31	22:00:00	1204	0
Dec31	23:00:00	1170	0
Dec31	24:00:00	1193	0
			5221

Dec30	16:00:00	1337	0
Dec30	17:00:00	1647	47
Dec30	18:00:00	1141	0
Dec30	19:00:00	569.2	0
Dec30	20:00:00	471.3	0
Dec30	21:00:00	938.9	0
Dec30	22:00:00	978.9	0
Dec30	23:00:00	1031	0
Dec30	24:00:00	1416	0
Dec31	01:00:00	904	0
Dec31	02:00:00	549	0
Dec31	03:00:00	429.4	0
Dec31	04:00:00	439.2	0
Dec31	05:00:00	443.6	0
Dec31	06:00:00	445.1	0
Dec31	07:00:00	437.9	0
Dec31	08:00:00	426.6	0
Dec31	09:00:00	569.9	0
Dec31	10:00:00	1152	0
Dec31	11:00:00	725	0
Dec31	12:00:00	542.4	0
Dec31	13:00:00	1167	0
Dec31	14:00:00	907.9	0
Dec31	15:00:00	1247	0
Dec31	16:00:00	1531	0
Dec31	17:00:00	1653	53
Dec31	18:00:00	1170	0
Dec31	19:00:00	600.9	0
Dec31	20:00:00	435.9	0
Dec31	21:00:00	1108	0
Dec31	22:00:00	1291	0
Dec31	23:00:00	1321	0
Dec31	24:00:00	1295	0
			4613