

LA EXPRESIÓN MUSICAL DE LOS AFECTOS

TEMA 1.

1. 4. LAS FIGURAS RETÓRICAS EN EL RECITATIVO

FIGURAS RETÓRICAS

EN EL RECITATIVO:

❖ MELÓDICAS

ANÁBISIS

sur

CATÁBISIS

Si che mio ti vo' dir, che

b

se' mor . ta se' mor . ta mia vi .

Di- o! Vol-

:

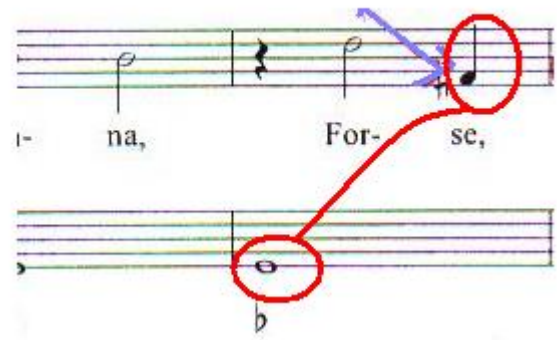

Tu se' mor . ta

(solo)

Quod est o - pus tu - um?

vel ex quo po - pu - lo es tu?'

Recursos de descripción de palabras (word-painting)

madrigalismos

be-ne - di - - - - - cam?

p Di - - - - - cam!

p Organo, Liuto

Recursos de imitación o descripción del
texto:

Recitación: imitación de la forma
del habla de estilo narrativo

i Che la- scia- to ha per te la pa- tria e re-

- FIGURAS ARMÓNICAS:

sor- te, In co- si

te . ne . ri . to il

Si che mio ti vo' dir,

b

La- scia- te- mi mo-

Vol- gi- ti in- die-

43

le- i Che

#

Musical score for the vocal line of 'Ritornoello'. The lyrics are: Ri vol- ge- re- sti an- cor la.

Di- o! Se tu

❖ FIGURAS DE REPETICIÓN (MELÓDICA...)

Dios, Se- ñor de las Ba- ta- llas, lle- na_ es- ta to- da la tie- rra de tu glo- ria_ y de tu gra-

8 is con-fi-den-tem no-mi-ne tu-o. con-fi-den-tem no-mi-ne tu-o.

Tenore I

Ni - gra sum sed formosa, fi-li-ae, fo

Liuto

Violoncello I
Contrabasso I

4

sa, _____ ni - gra sum, sed for-mo

to

I