

TRABAJO FIN DE MÁSTER
MÁSTER EN INVESTIGACIÓN EN ARQUITECTURA
E.T.S.A. UNIVERSIDAD DE VALLADOLID

AUTOR: MARCO ANTONIO MARTÍN BAILÓN

DIRIGIDO POR: EDUARDO GONZÁLEZ FRAILE Y JOSÉ RAMÓN SOLA ALONSO

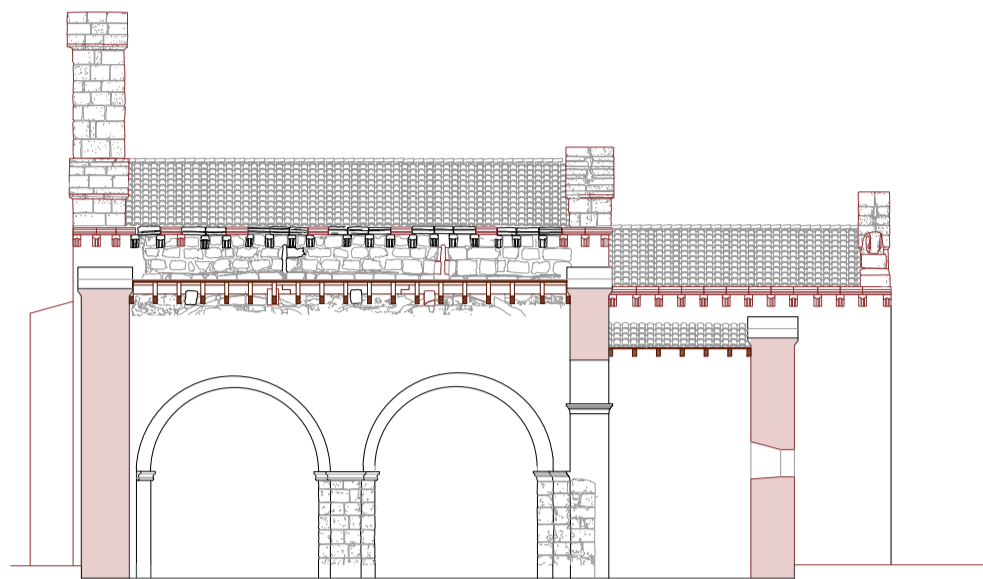

sección longitudinal por la nave sur

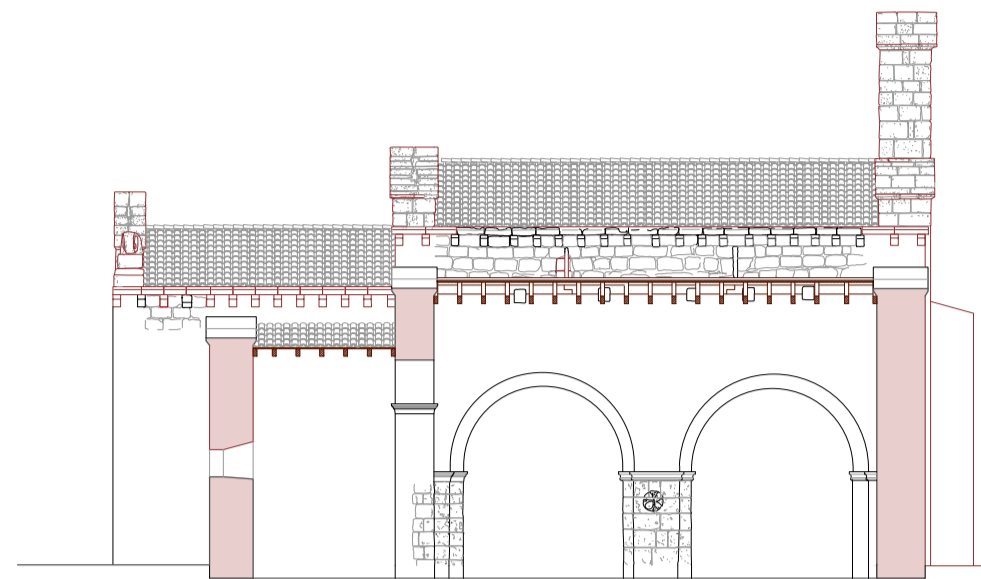

sección longitudinal por la nave norte

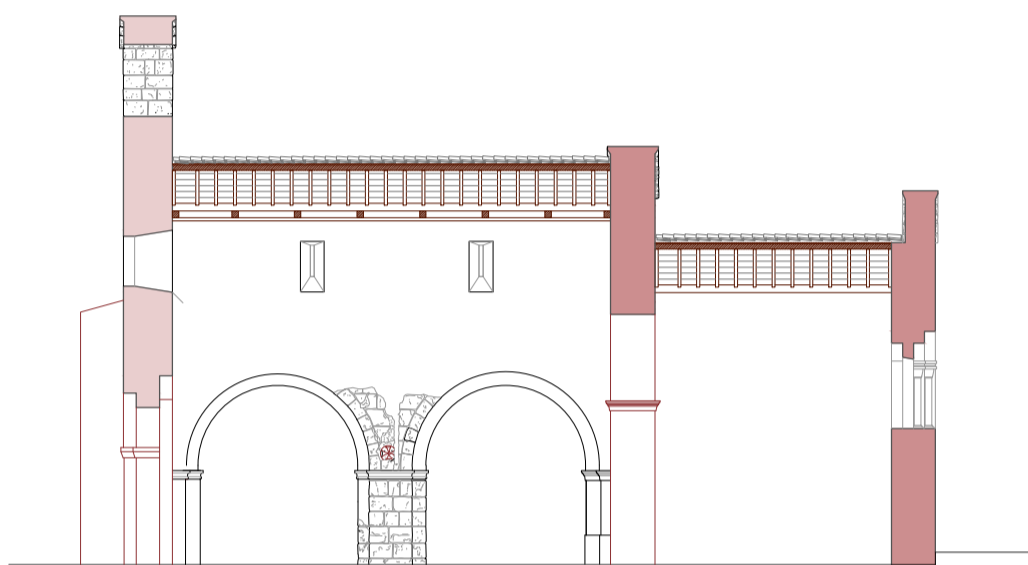

sección longitudinal por la nave central

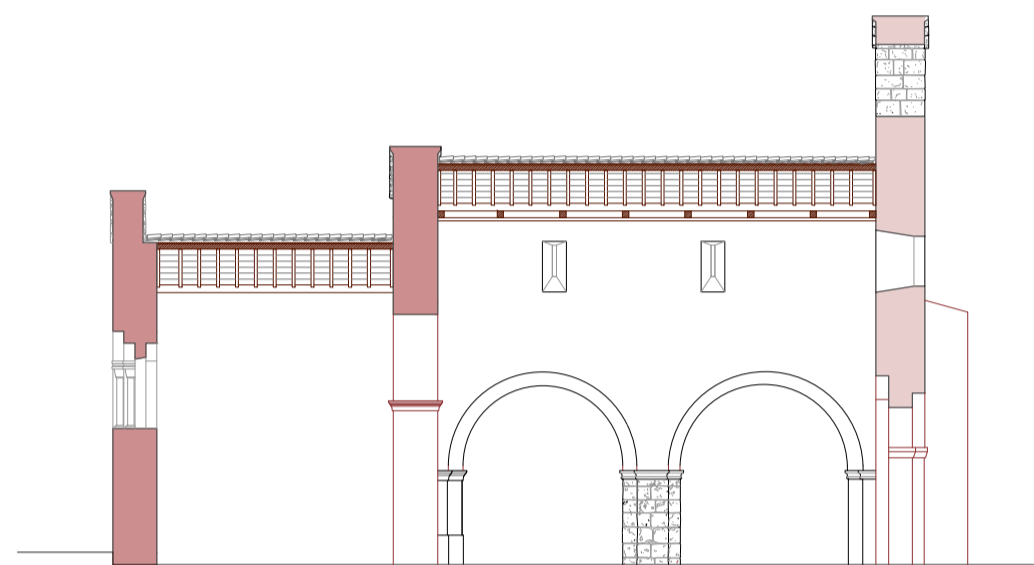

sección longitudinal por la nave central

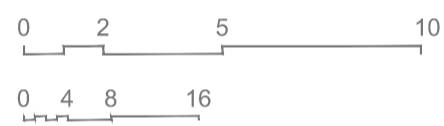

0,275 m
1 pie

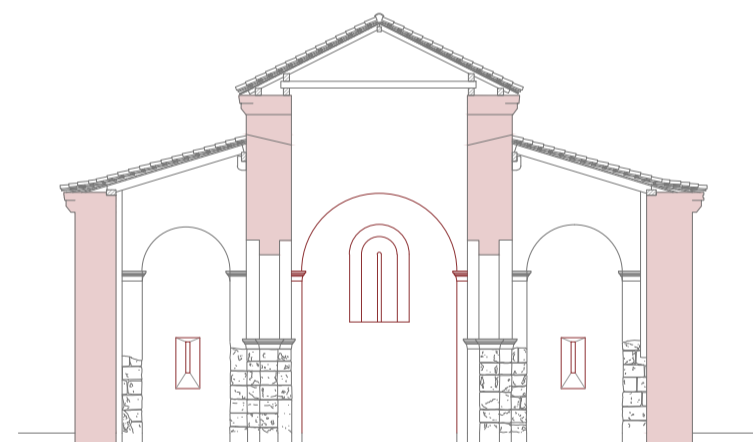
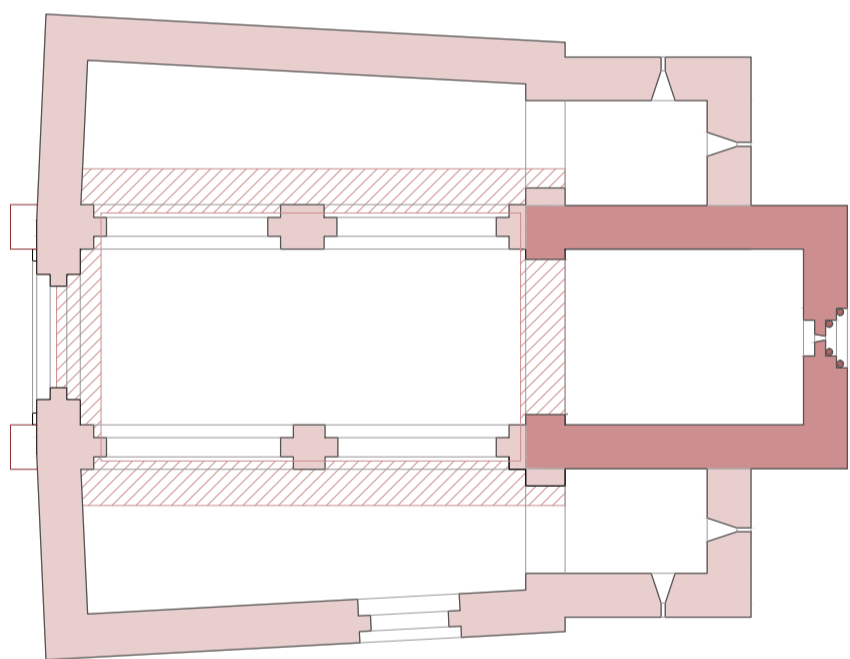

sección transversal por las naves

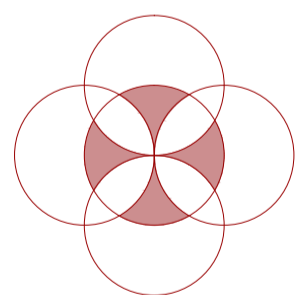
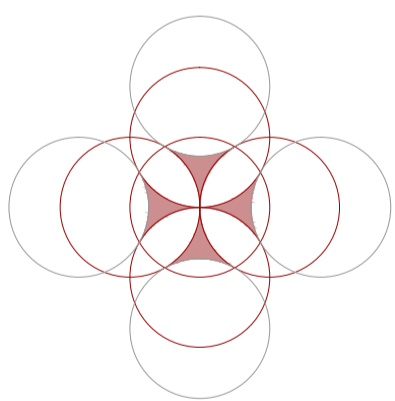

FUNDACIÓN MEDIEVAL:
CONSTRUCCIÓN GEOMÉTRICA CON MÓDULO DE 16 PIES

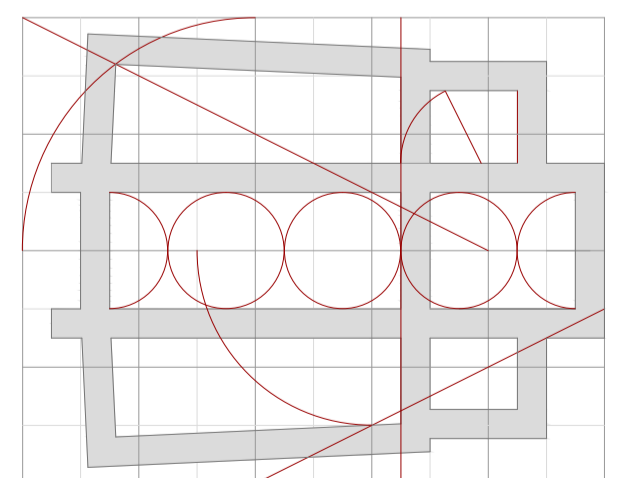
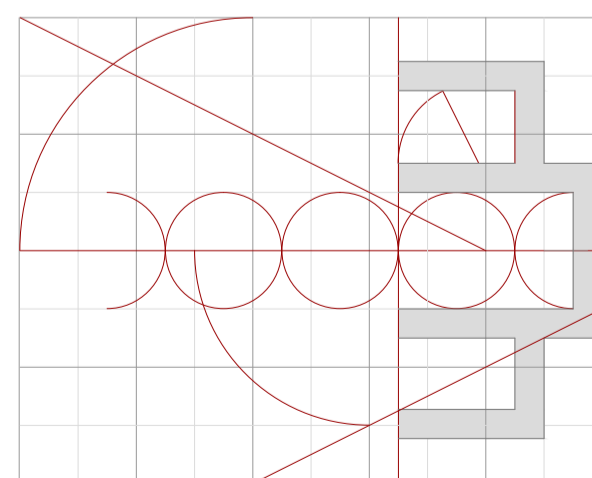
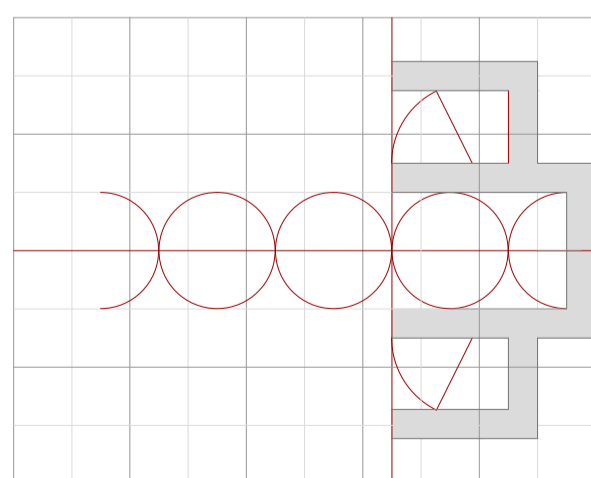
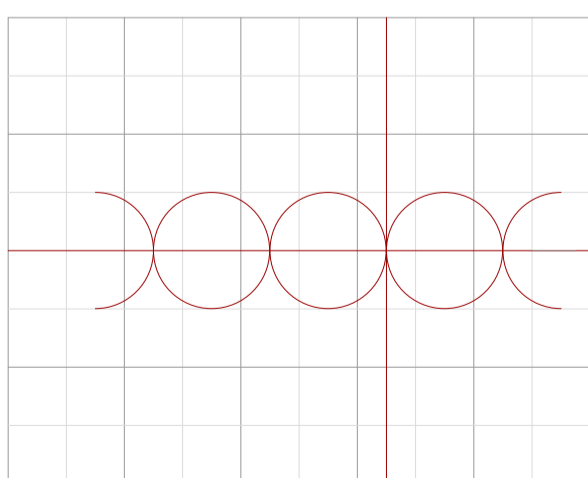
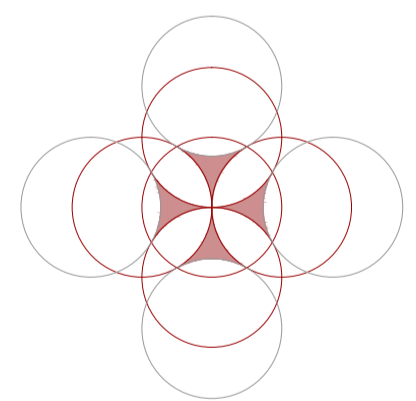
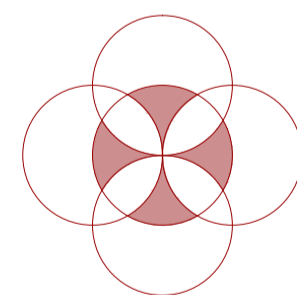

PATRIMONIO ROMÁNICO-TARDÍO DE LA CIUDAD DE ZAMORA:
EL UNICUM DE LA ERMITA DE LOS REMEDIOS